



*250 years of EXCELLENCE
in medical education,
research & innovation
and healthcare*

Webseminär I: Symptomen und Diagnostik in der Urologie

Attila Majoros



Certified Clinic



Certified Training Centre for Andrology

Semmelweis University
<http://semmelweis.hu>

DEPARTMENT OF UROLOGY

Urologische Symptomen

- ↪ Haematurie
- ↪ Harnverendärungen
- ↪ Harnverhalt
- ↪ Schmerzen
- ↪ Miktionsbeschwerden
- ↪ Andrologische Smyptomen
- ↪ Tastbefunden



Hämaturie

- Mikrohämaturie
- Makrohämaturie
- Grad
- Ursachen
- Diagnostik
- Behandlung



Rotfärbung des Urins in Abhängigkeit von der Blutbeimengung (Blutanteil in %)



0,25 %

1 %

5 %

Hämaturie Verdünnungsreihe – © Copyright 2011 Staffordshire Urology Clinic.



Harnveränderungen

- Reiner Urin
- Pyurie
- Konzentrierte



Harnverhalt

- Vollständig
- Partial
- Symptomen
- Diagnostik
- Therapie

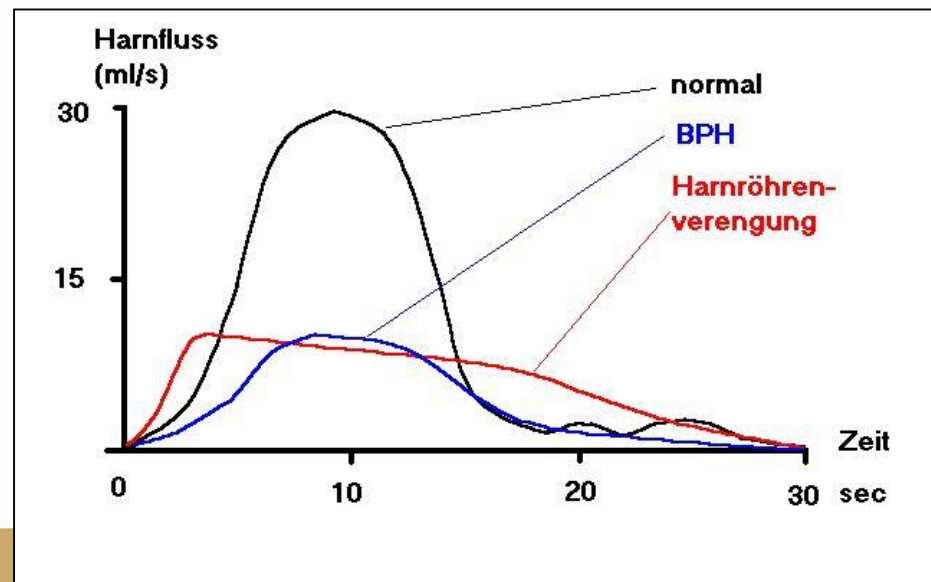
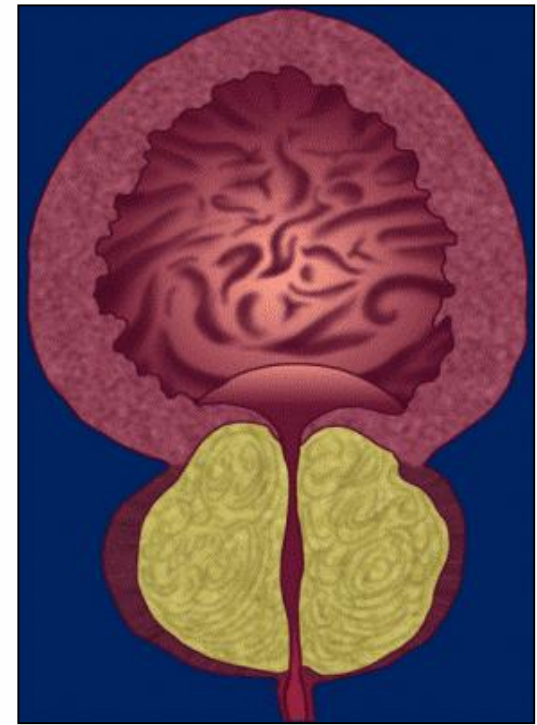

Schmerzen

Lokalisation:

- Flanken
- Bauch
- Unterbauch
- Damm
- Hoden
- Scheidel

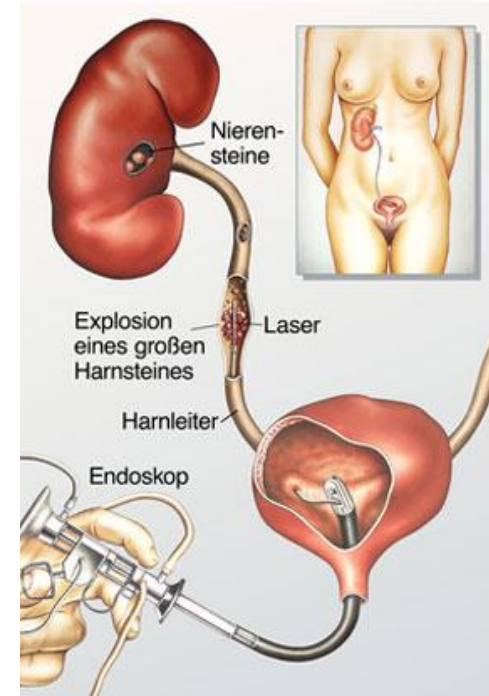
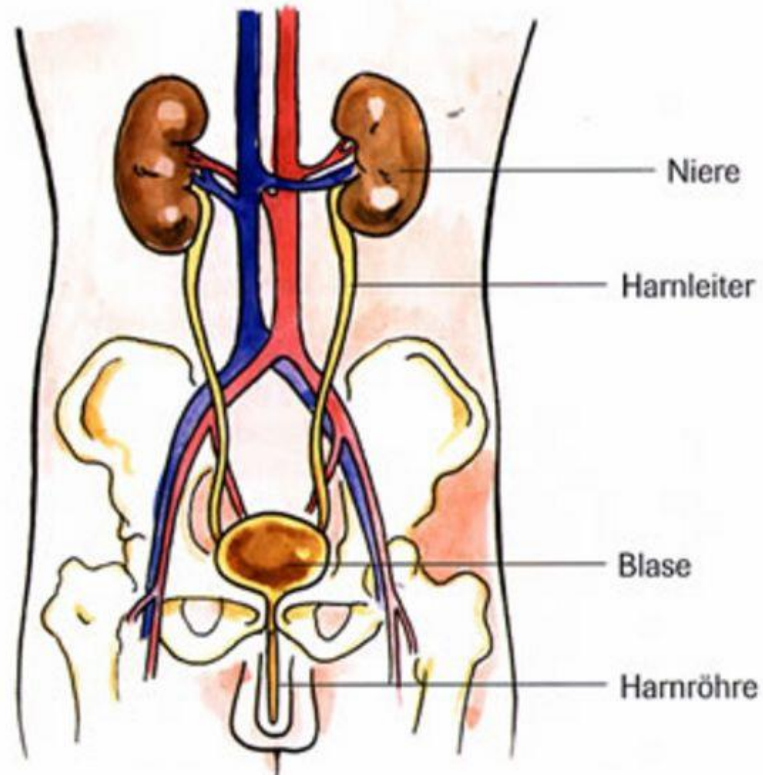

Miktionsbeschwerden

Obstruktiv

- verzögerter Miktionsbeginn
- verlängerte Miktionszeit
- abgeschwächter Harnstrahl
- Harnstottern
- Nachträufeln
- Gefühl der unvollständigen Entleerung

Irritativ

- Pollakisurie
- Diurie
- Nykturie
- imperativer Harndrang
- Dranginkontinenz
- Algurie



Tastbefund

- Bauch
- Unterbauch
- Hoden
- Scheidel

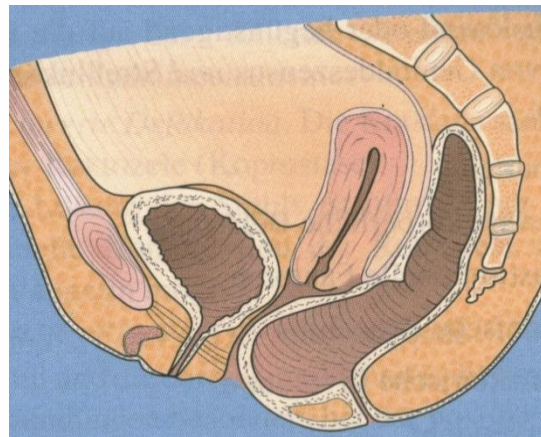
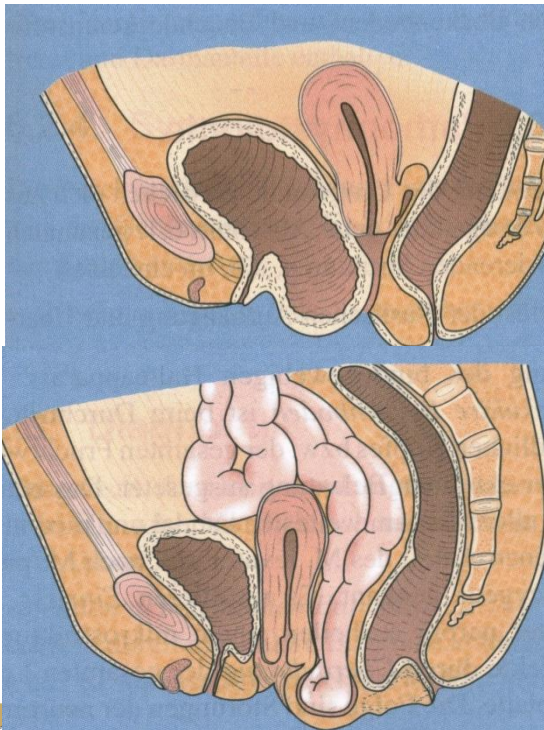

Diagnostik

- Symptomen
- Körperliche Untersuchung
- Harnuntersuchung, Laboruntersuchung
- Ultraschall
- Röntgen
- CT
- Isotopen
- Zystoskopie
- Uroflowmetrie
- Urodinamik



Laboruntersuchungen

- Blutbild
- Nierenfunktion
- Na, K
- Tumormarker
 - PSA
 - AFP, B HCG, NSE



Ultraschall



Nierenstau

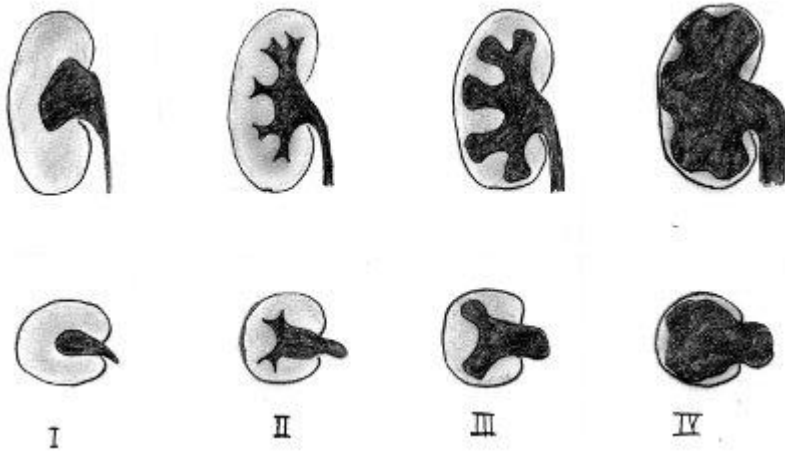

Hodenultrascall

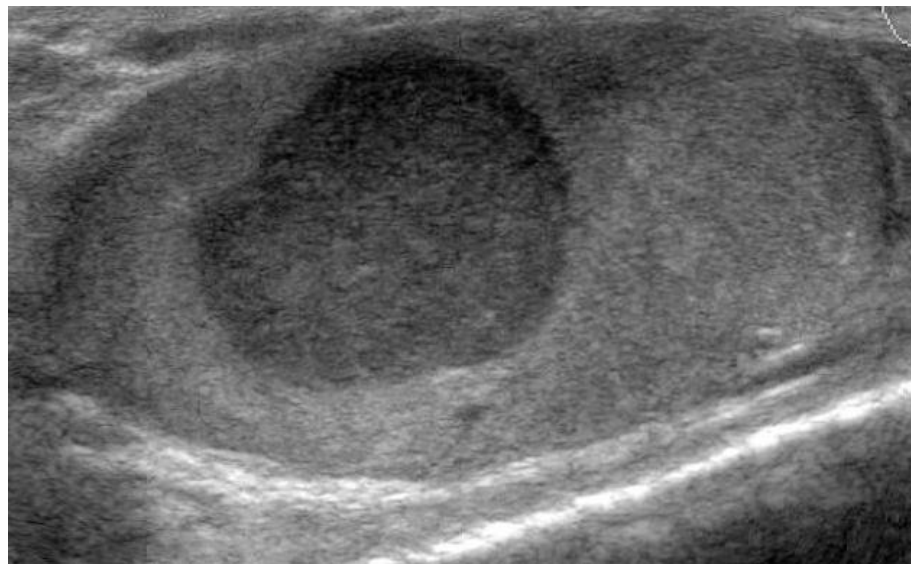
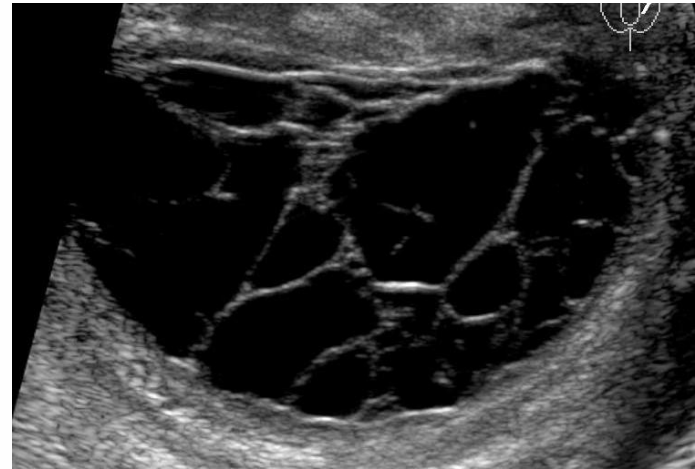
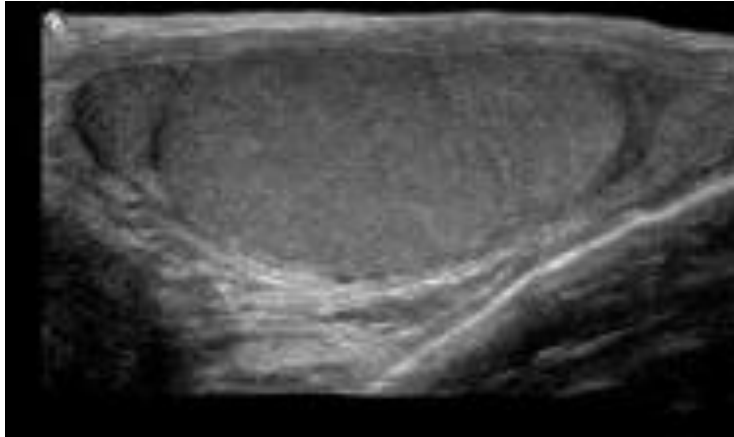

Röntgen



Retrograde Urethrographie

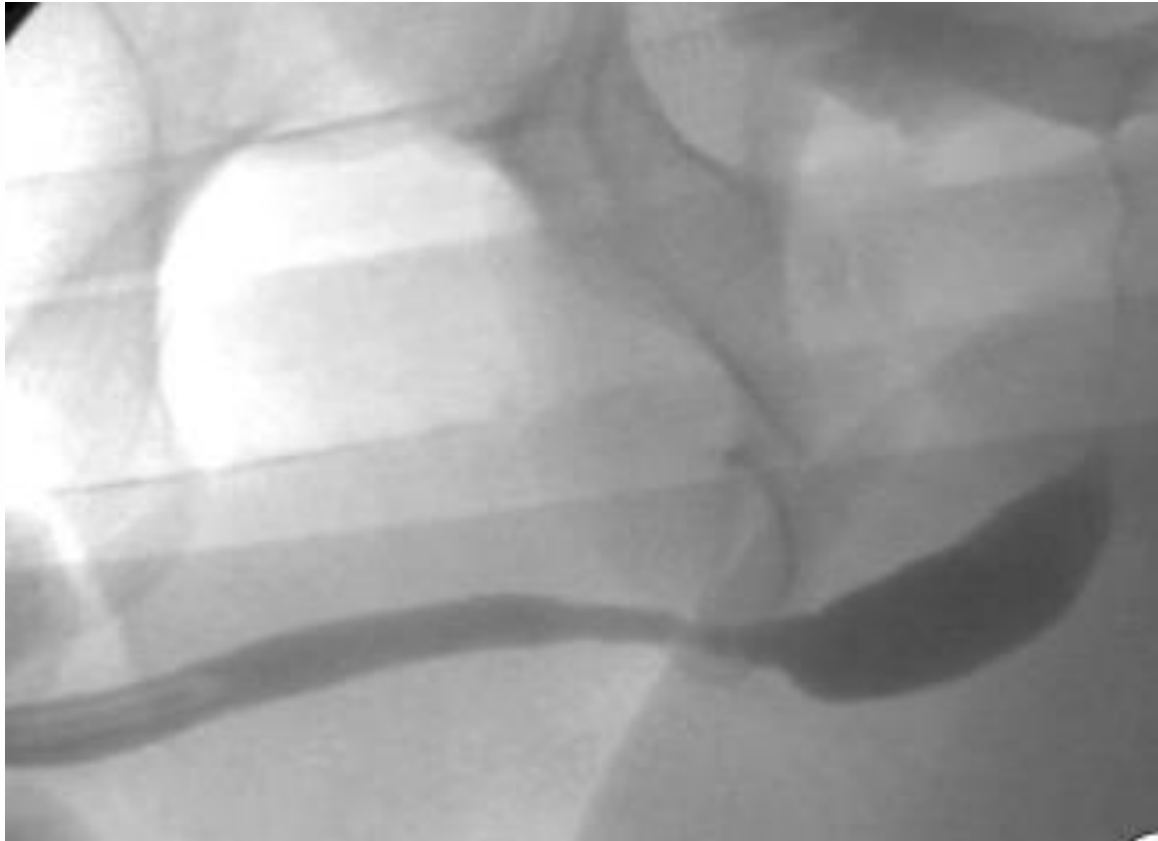

CT

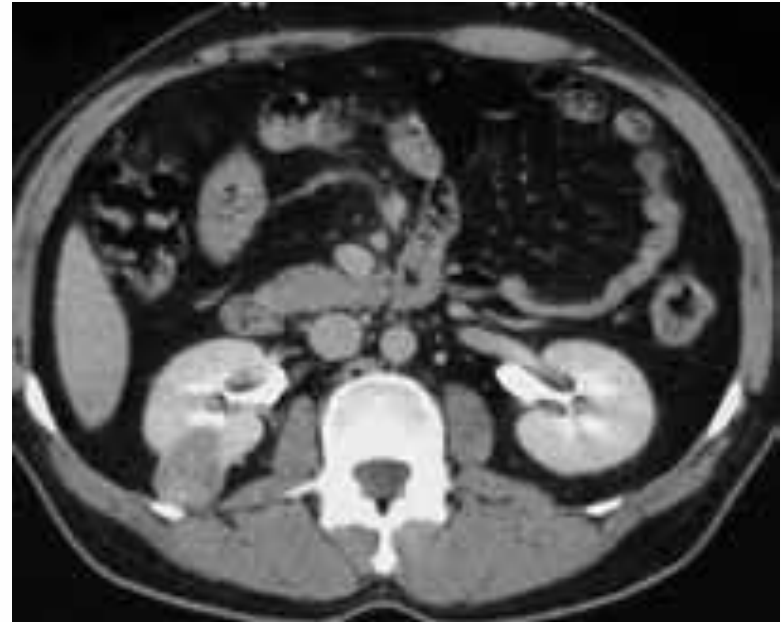
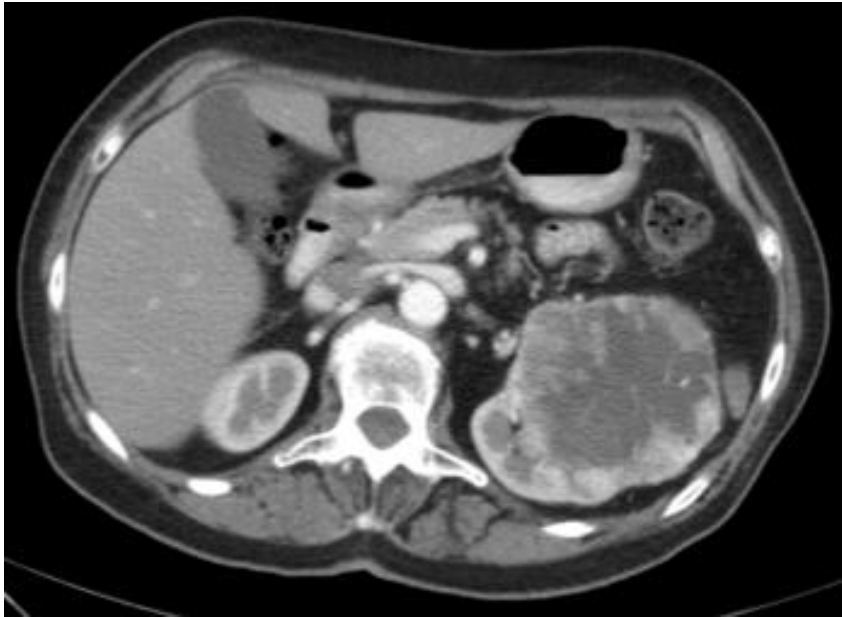



Zystoskopie

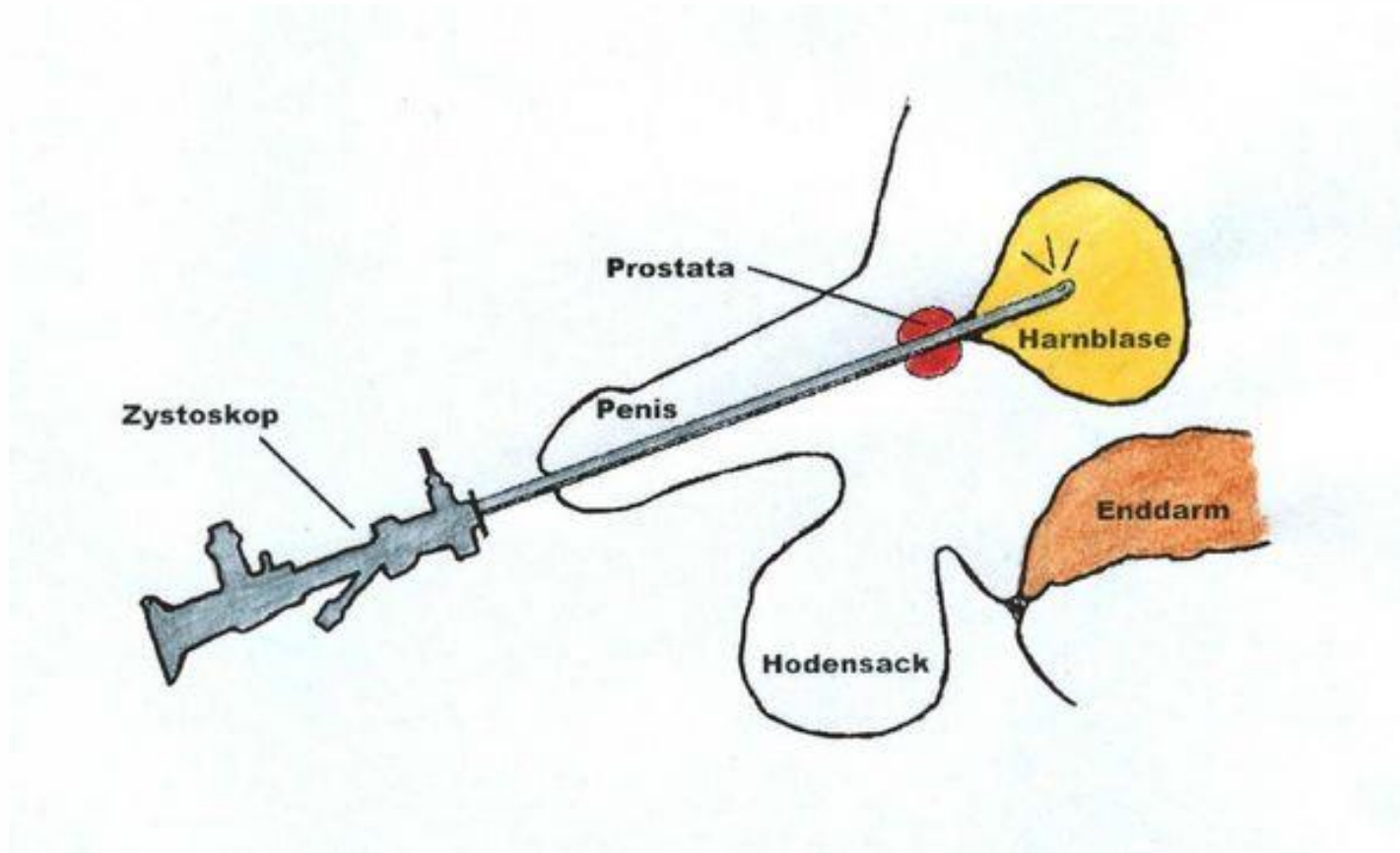



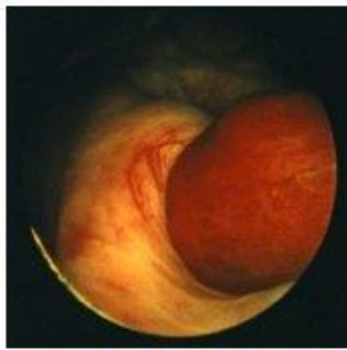

(a) Ostium rechts mit Koagel

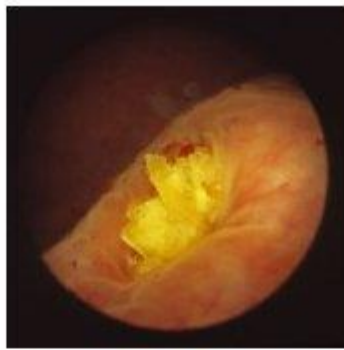

(b) Ostium links mit Harnleiterstein



(c) Refluxives Ostium



(d) Ausgeprägte hämorrhagische Zystitis



(e) Milde hämorrhagische Zystitis



(f) Abheilende hämorrhagische Zystitis

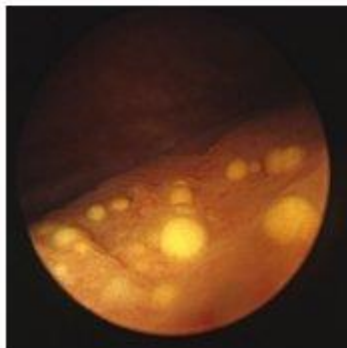

(g) Cystitis glandularis

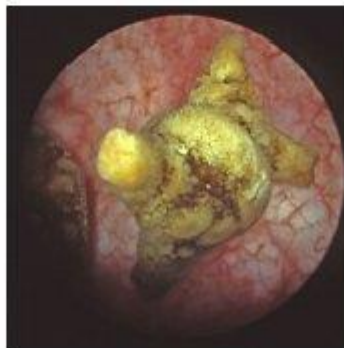

(h) Harnblasenstein

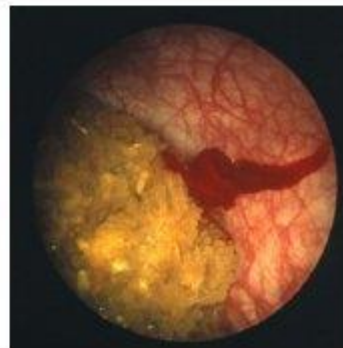

(i) Harnblasenstein

Urodynamik



- ↪ Uroflowmetrie
- ↪ Zystometrie
- ↪ Druck-Fluss Messung
- ↪ Urethra Druckprofil
- ↪ Beckenboden EMG

Uroflowmetrie

nicht invasive Messung des Urinvolumens (ml), das die Urethra in der Zeiteinheit (s) während der gesamten Miction verlässt

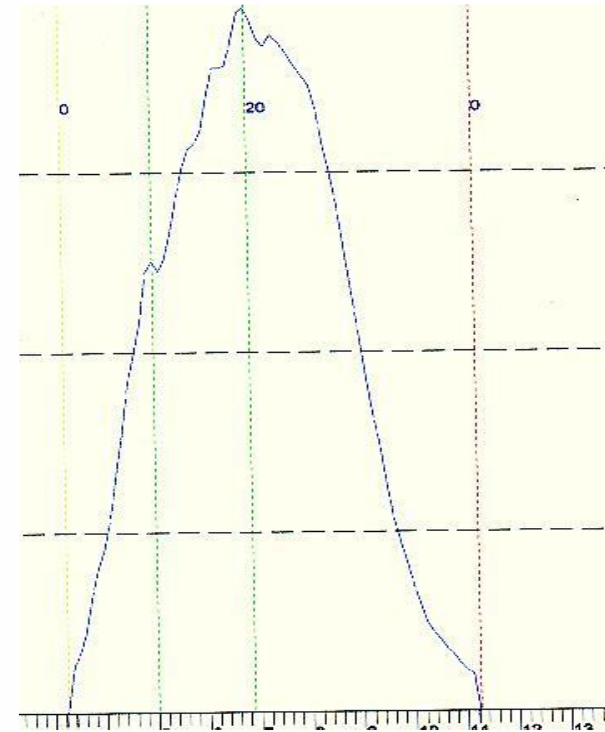
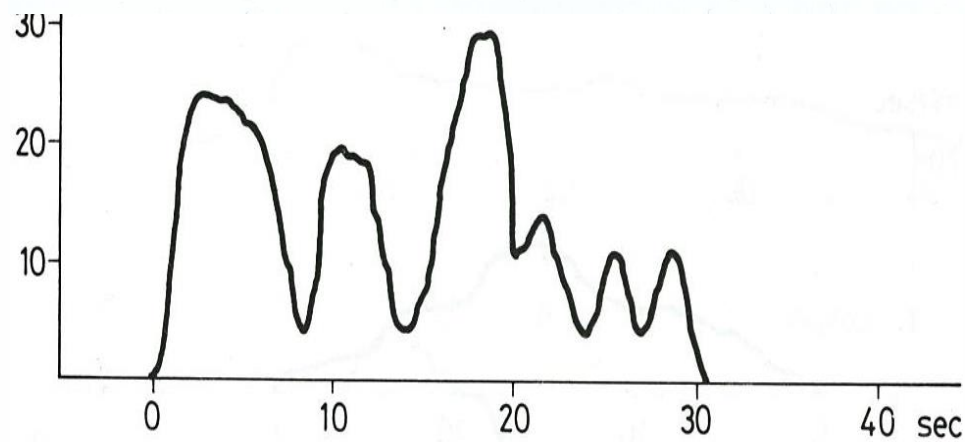
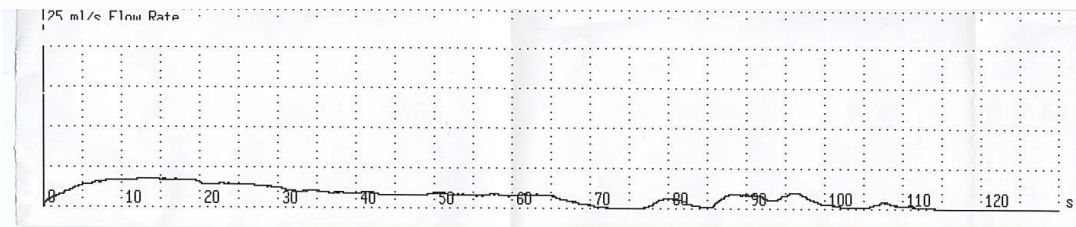

Uroflowmetrie: Definitionen

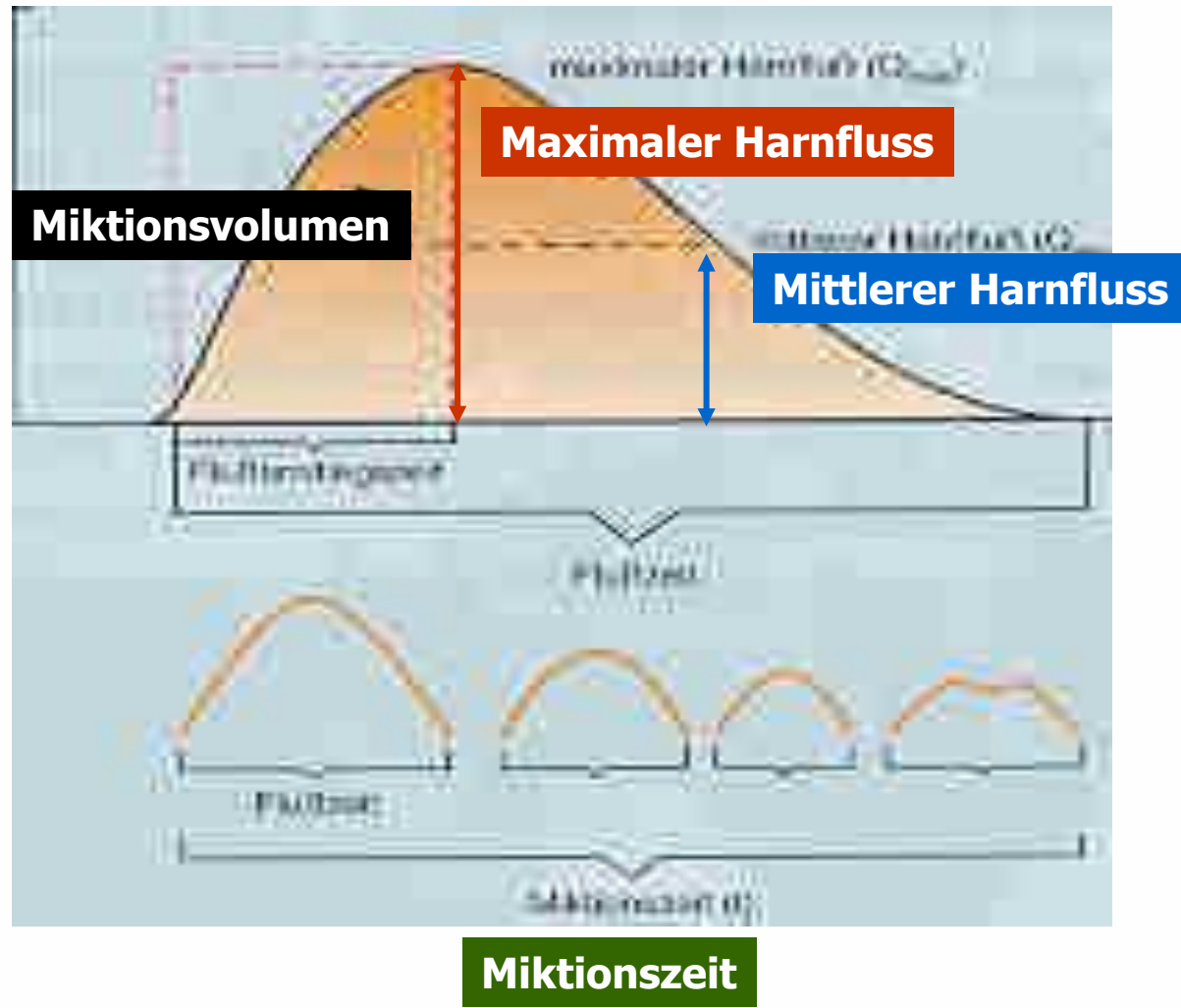

Zytomanometrie

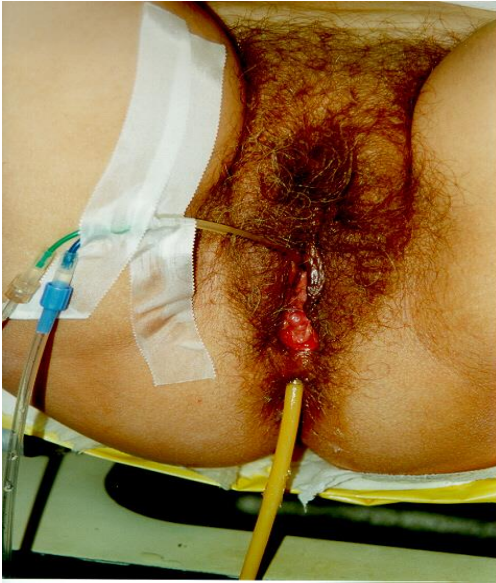

Definitionen

simultane Registrierung vom vesikalem und abdominalem Druck bei kontinuierlicher Blasenfüllung

- ↳ ***Maximale Blasenkapazität***
- ↳ ***Compliance***
- ↳ ***Detrusorüberaktivität***

Zystometrie+Druck Fluss Messung

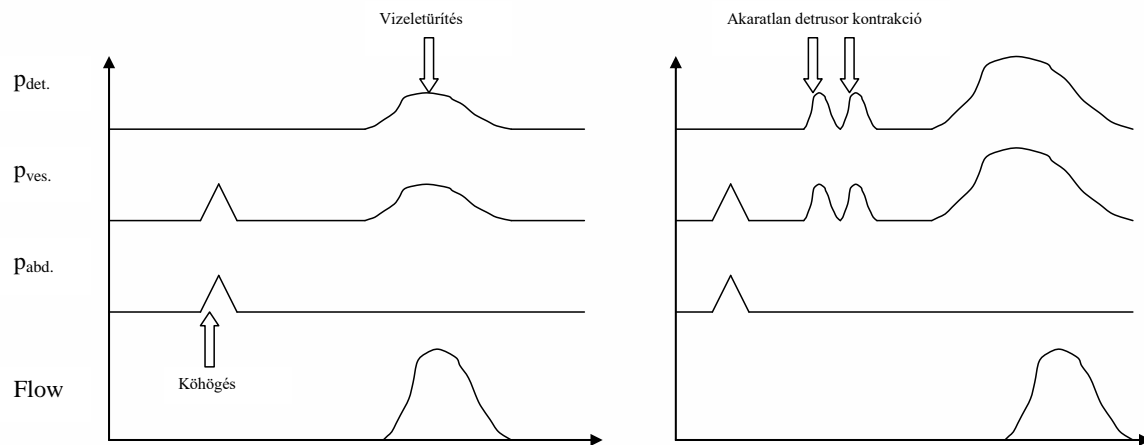

a, normális cystometriás görbe

b, detrusor hyperaktivitás

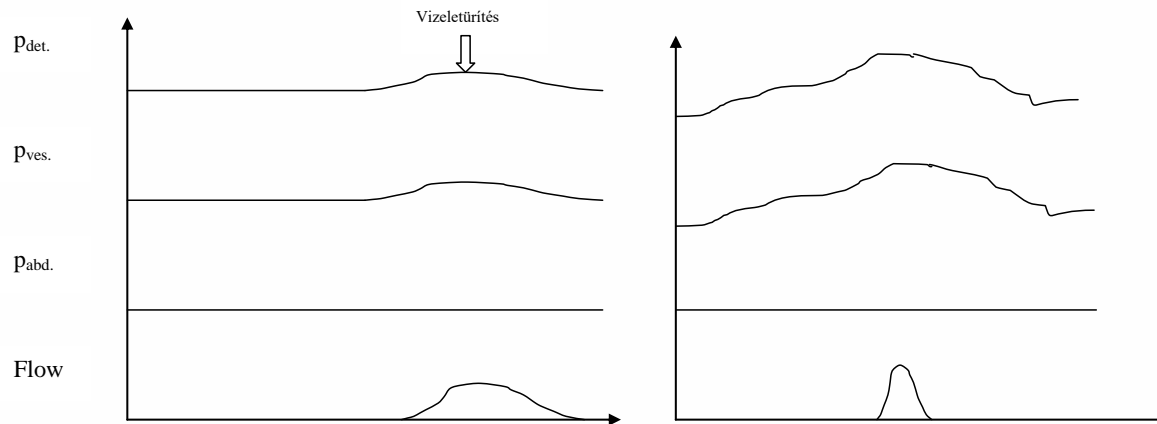

c, detrusor hypokontaktilitás

d, beszűkült hólyag-compliance

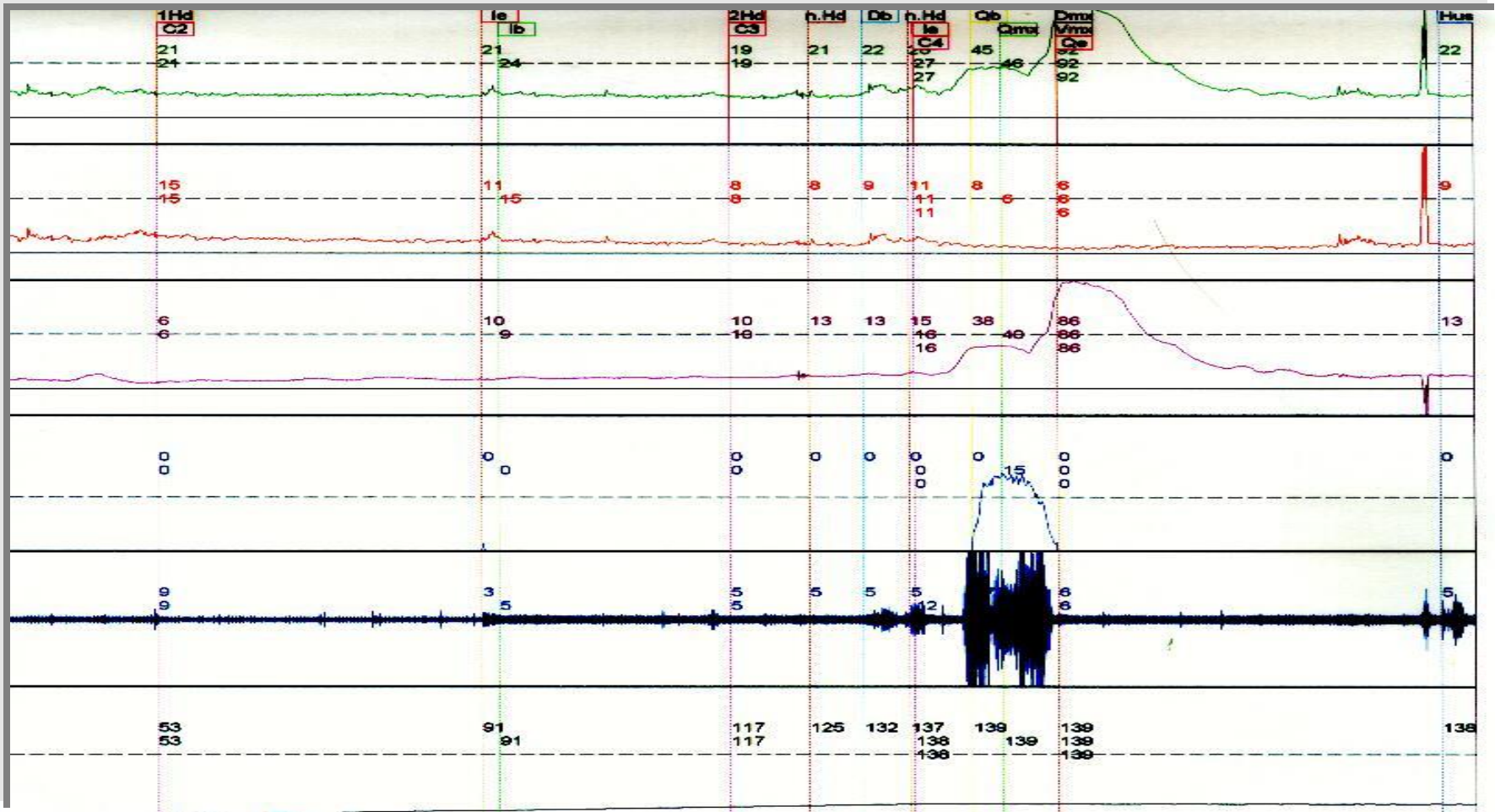

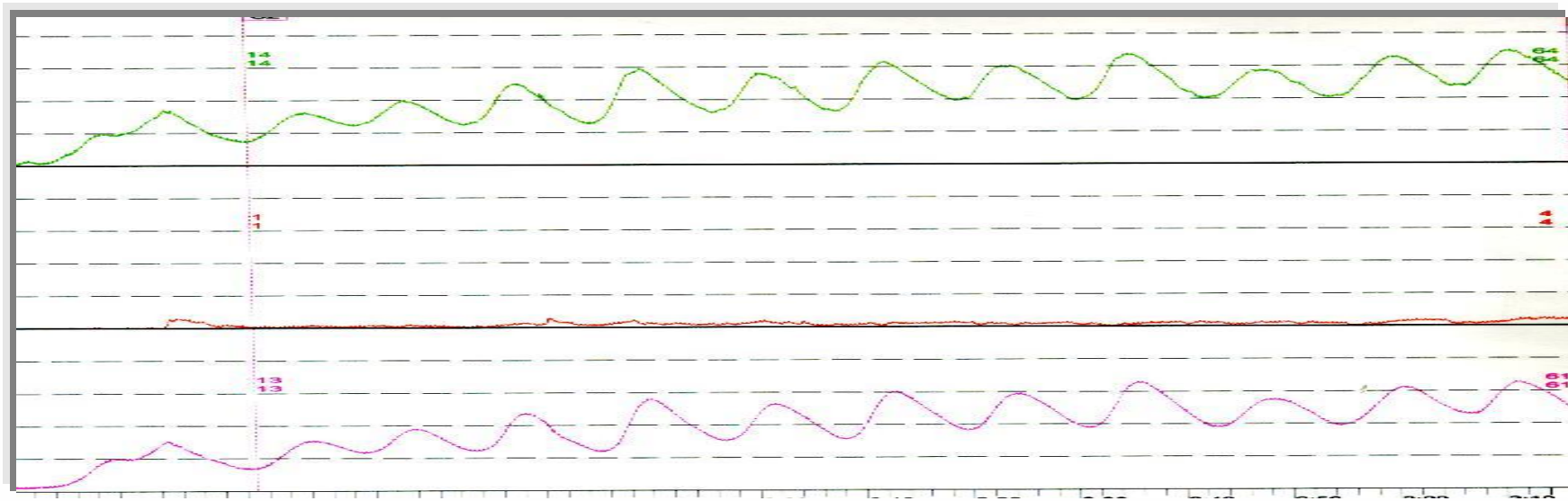

**Vielen Dank für Sie
Aufmerksamkeit !**



Semmelweis University
<http://semmelweis.hu>