

The surgery of impacted teeth III.

Upper canines

Unerrupted teeth

- Terms
- Frequency

Unerupted teeth – order of frequency

- Lower wisdom
- Upper wisdom
- **Upper canine**
- Lower 2nd premolar
- Upper 2nd premolar
- Upper mesial incisor
- Lower canine

Retained teeth:

- **Upper canine**

Unerupted teeth - etiology

- Lack of tendency for eruption
- Eruption is obstructed by:
 - Neighbouring teeth, persistent deciduous tooth
 - Supernumeral teeth, odontoma
 - Hyperdense bone
 - Cicatricose soft tissues
- **Long way of eruption**
- General disorder combined with eruptional problems (e.g. hypothyreosis)
- ?

Unerupted teeth - etiology

- Length of dental arch - size of teeth—
dysharmony
 - Wisdom teeth – last in the order (topographical & chronological)
 - Upper canine – mesial & distal neighbouring teeth erupt earlier
 - 2nd or 1st premolar – the 1st molar can narrow its space

Indications of the treatment or the removal

- | | | |
|---|---|-----------------------|
| 1. Periodontal infection | } | on neighbouring tooth |
| 2. Caries | | |
| 3. Resorption | | |
| 4. Pericoronal infection (chronic or progressive) | | |
| 5. Pericoronal pathological process (follicular cyst , odontogenic tumours) | | |
| 6. Prosthetic indication | | |
| 7. Orthodontic disorders, help for orthodontic treatment | | |
| 1. Facial pain (unknown origin) | | |
| 2. Dental focus | | |
| 3. Trauma | | |



Unerrupted teeth – treatment plan

1. Diagnostics
2. Decision
3. Operative plan
4. Postoperative therapy
5. Treatment plan in the future

Unerrupted teeth – Warning signs:

- Absence of the concerned tooth, persisting deciduous tooth –
- Positional disorders of teeth, mobility of neighbouring teeth
- The shape of the alveolar process, rounded gingiva
- Infection of soft tissues, sinus tract, abscess

Diagnostics

- The developmental state of **tooth**, morphology, topography (neighbouring teeth & anatomical structures),
- Cariologic & orthodontic state of the set of teeth

Unerupted teeth - diagnostics

Radiological examinations:

Intraoral radiographs

- Coronal or periapical - orthoradial, **excentric**
- Occlusal (bite-on)

Extraoral radiographs

- OPTG
- PA, lateral direction

CT, CBCT – 3D imaging of jaws

Upper canines

Localisation

- Intraoral picture (including excentric direction)
- Occlusal image
- Panoramic pictures (OP)
- palatal-85%, buccal-15%

Excentric radiographs: The relative movement of the palatal located objects is similar to the X-ray source

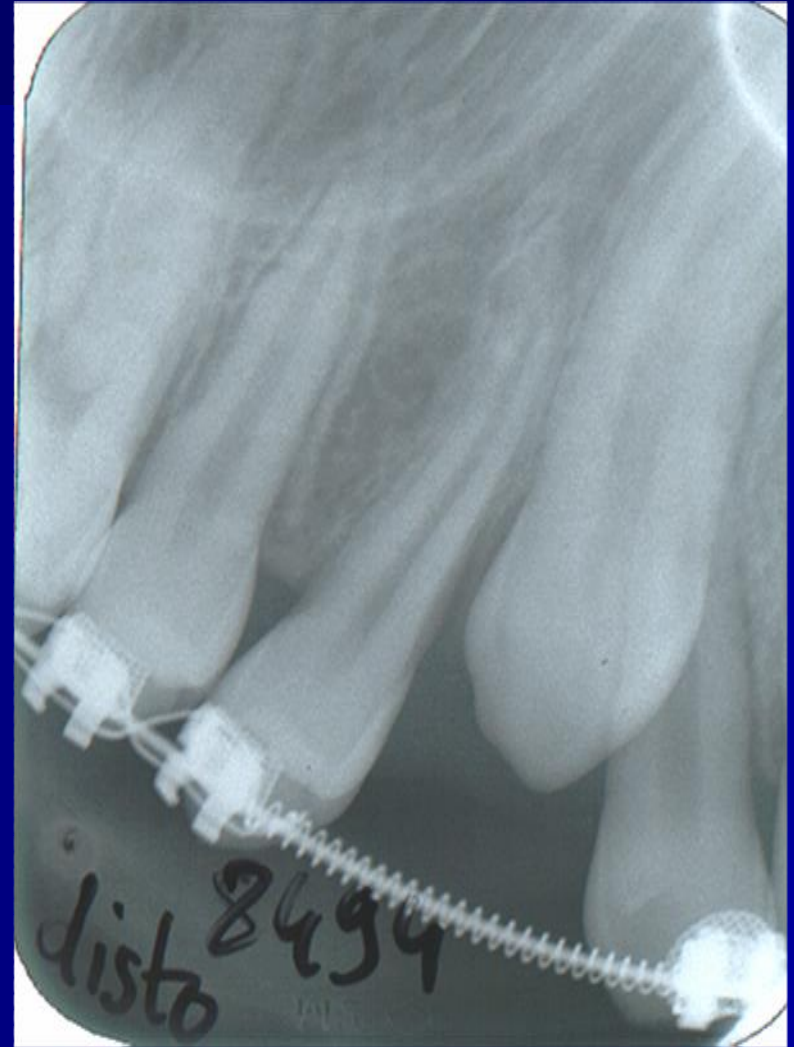

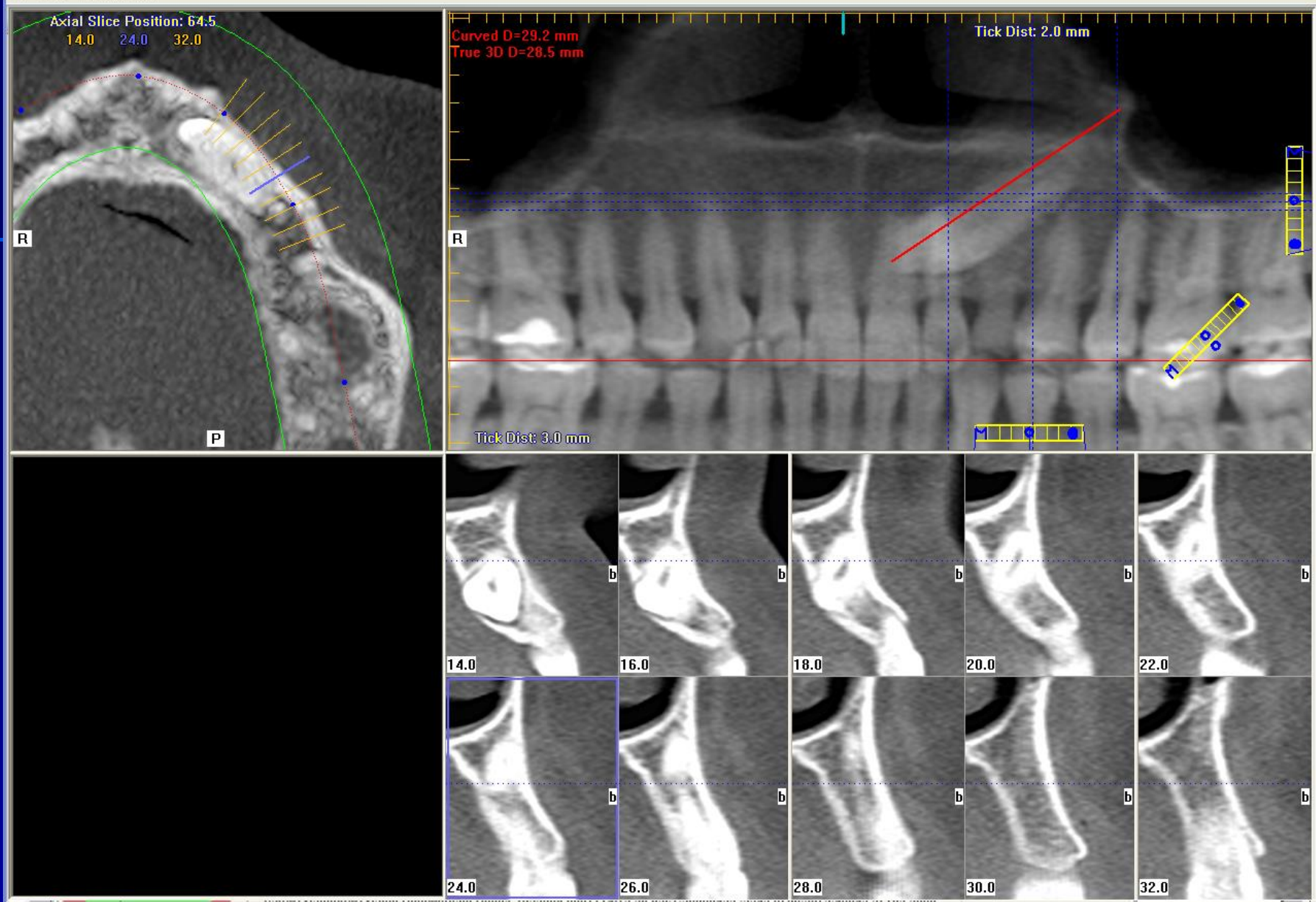

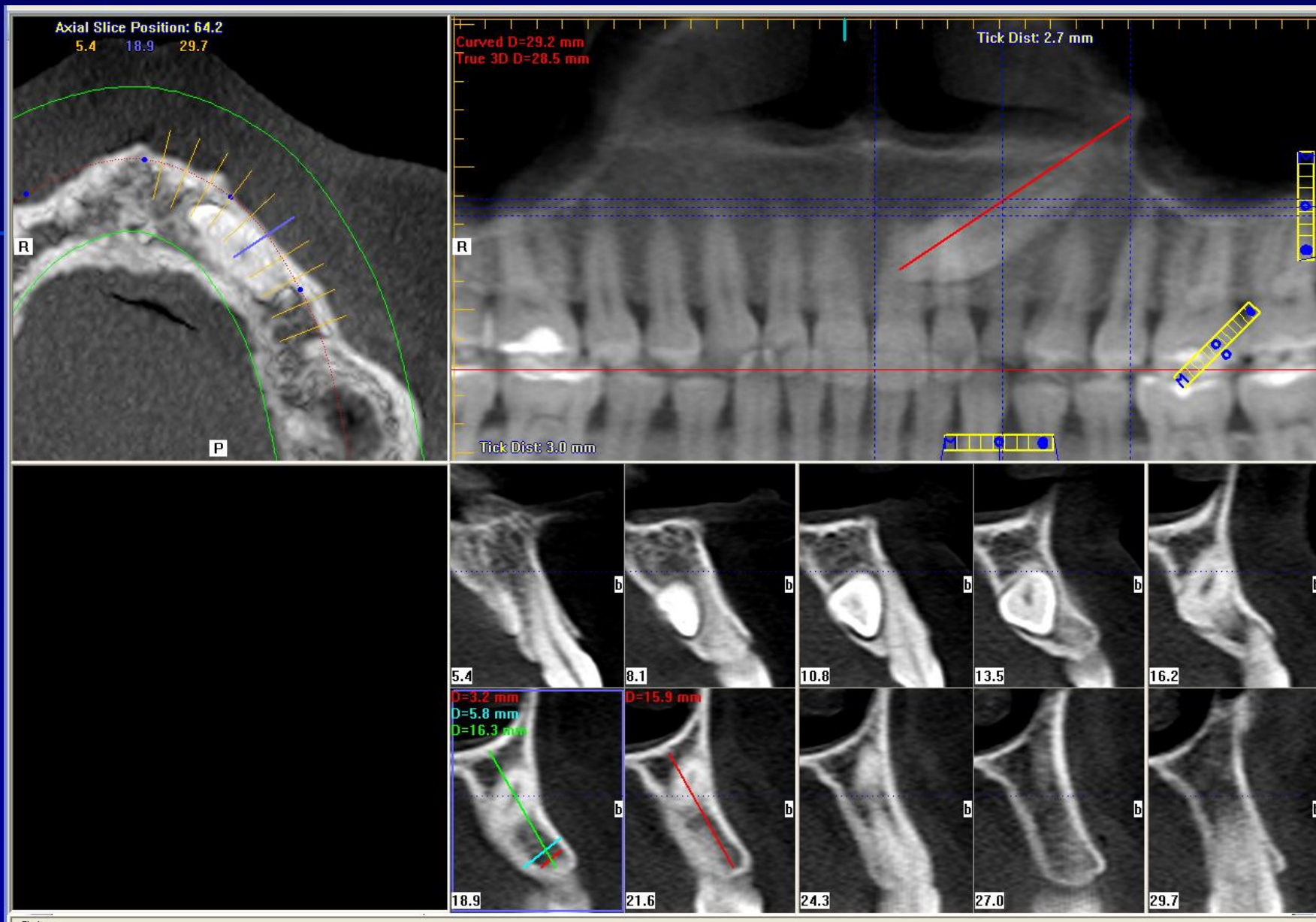

Unerrupted teeth – treatment plan

- Individually, but usually **the treatment is indicated**, according the indications, contraindications
- Early decision, before complications
- Written administration, information and consent of patient

Treatment plan

- Aim: First of all **preserve** the tooth, ensure the function
 - Important tooth – esthetically & functionally
- Removal of the tooth
 - Contaction of lateral incisor & 1st premolar
 - No real chance for placing in the order
- Neglection of the treatment
 - Contraindication
 - Lack of collaboration, reject of treatment

Unerupted teeth – treatment plan - preserve or remove ?

- According to the developmental state of **tooth**, morphology, topography (neighbouring teeth & anatomical structures), cariologic & orthodontic state of the set of teeth
- Age of **patient**, readiness for collaboration (oral hygiene, acceptance of orthodontic treatment, surgical interventions, possible complication, chance of failure)

Treatment

1. Orthodontic
2. Surgical - orthodontic
3. Surgical - removal
4. Surgical - transplantation

Important features for successful treatment

- Site of the tooth
 - **Palatal or buccal position?**
 - **Pericoronal space?**
- Direction of the tooth
- Shape of the root
- Position of neighbouring teeth
 - **Distance to neighbouring teeth?**
- Obstacles of eruption
- Age, bone density

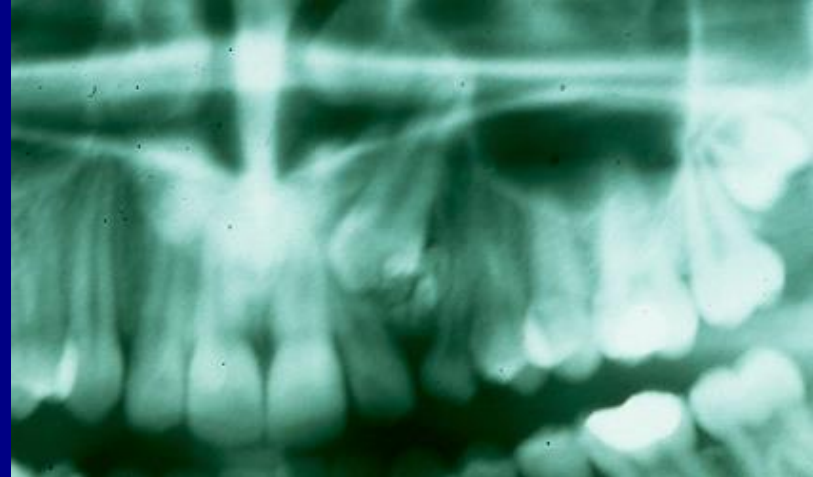

Treatment

1. Orthodontic
2. Surgical - orthodontic
3. Surgical - removal
4. Surgical - transplantation

Orthodontic treatment

- If there is chance for spontaneous eruption,
combined with permanent or deciduous tooth extraction if needed

Surgical-orthodontic treatment

- 1. Make space by extraction or**
- 2. Remove the obstacle**
- 3. Surgical approach of crown, bracket bonding (combined by corticotomy)**

INTRAORAL FLAPS

PALATAL-PICHLER

Buccal-Wassmund

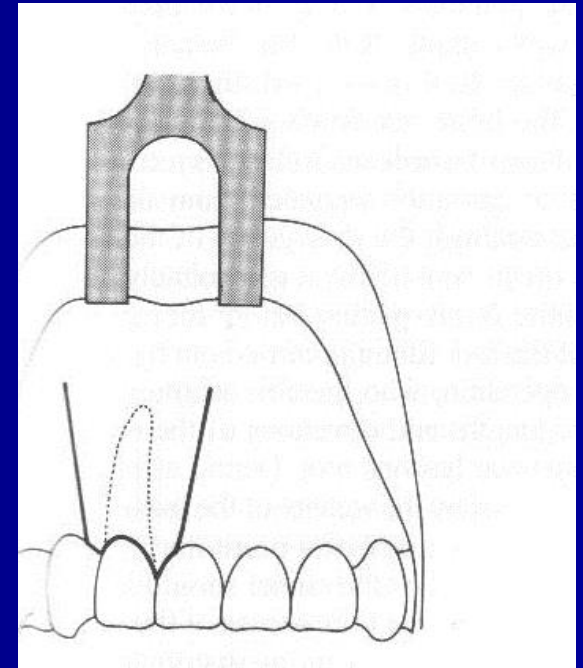
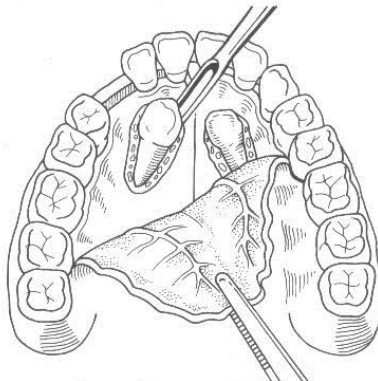
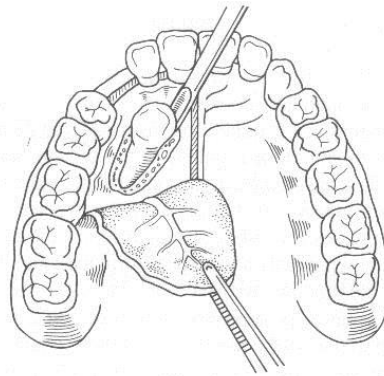
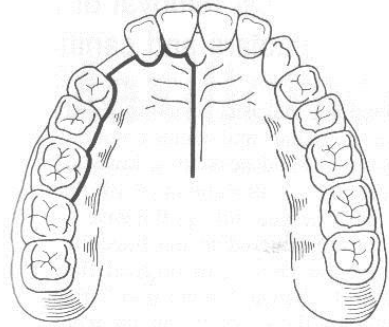

INTRAORAL FLAPS

PALATAL-PICHLER

Buccal-Wassmund



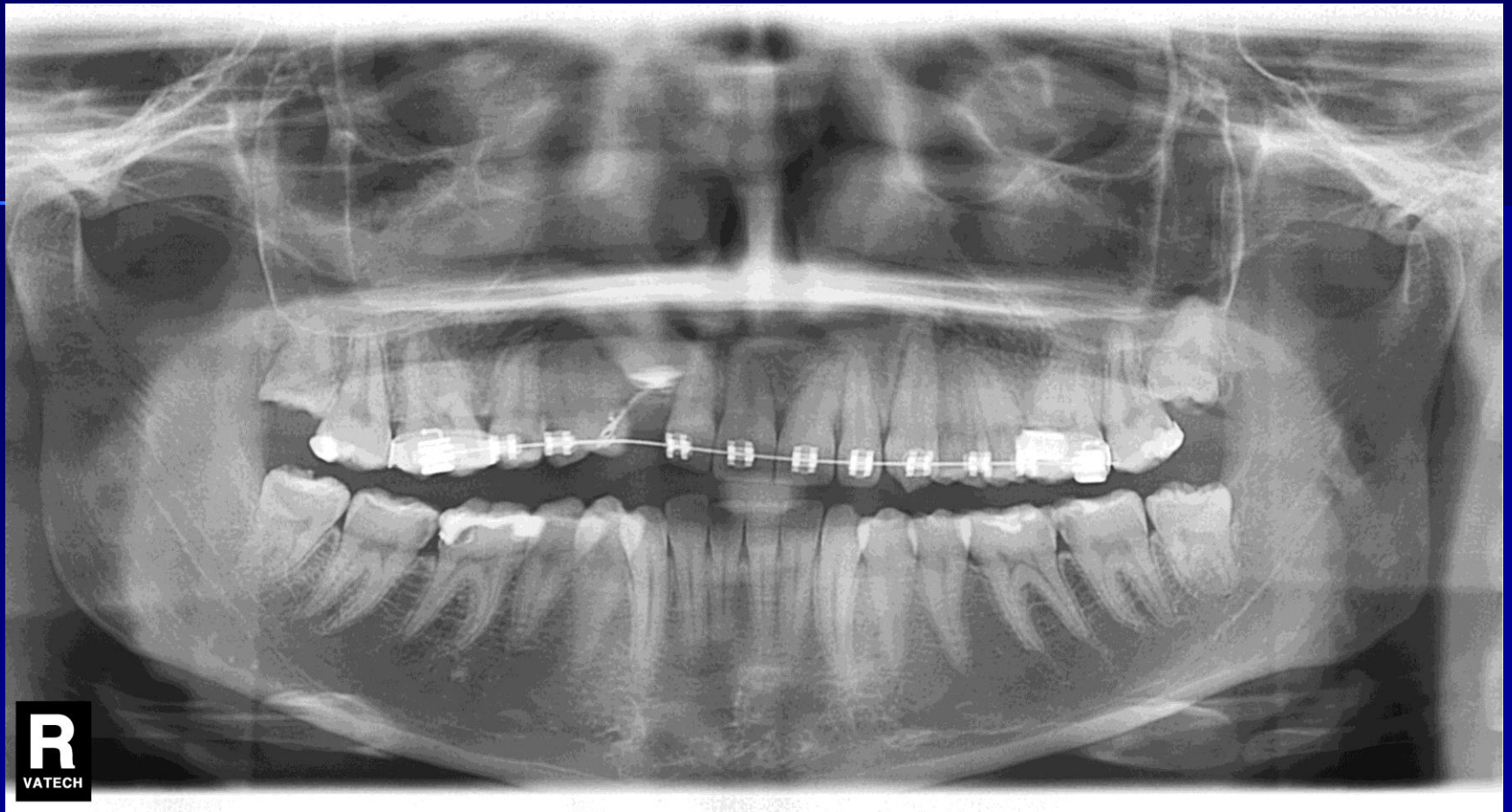

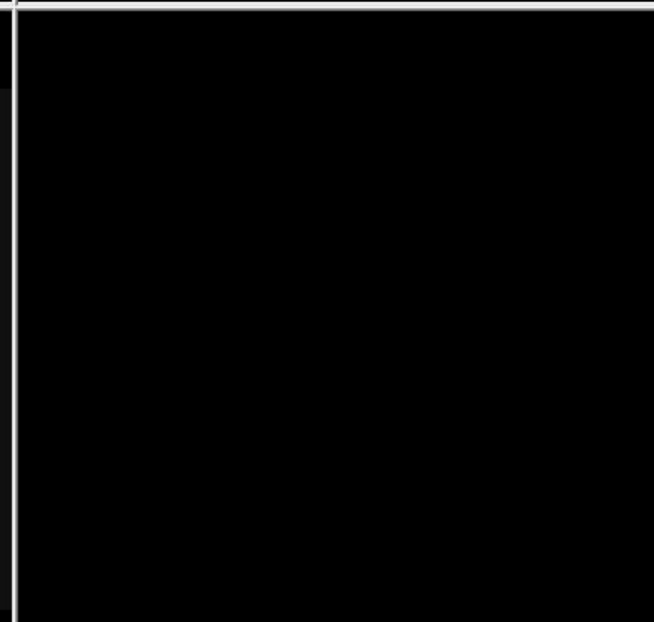
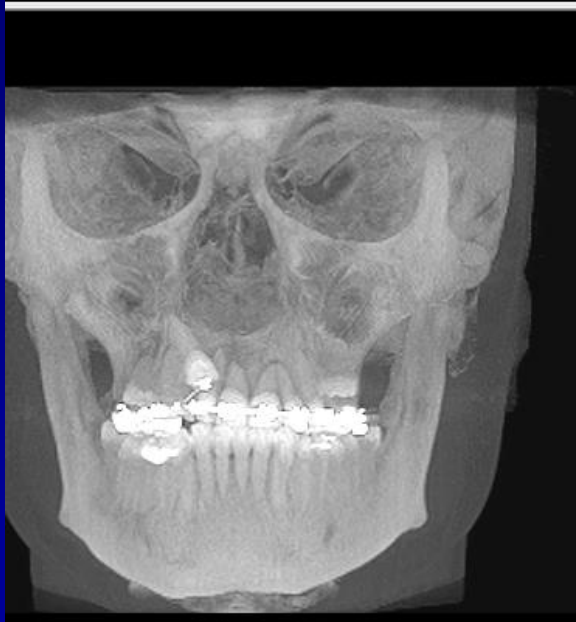
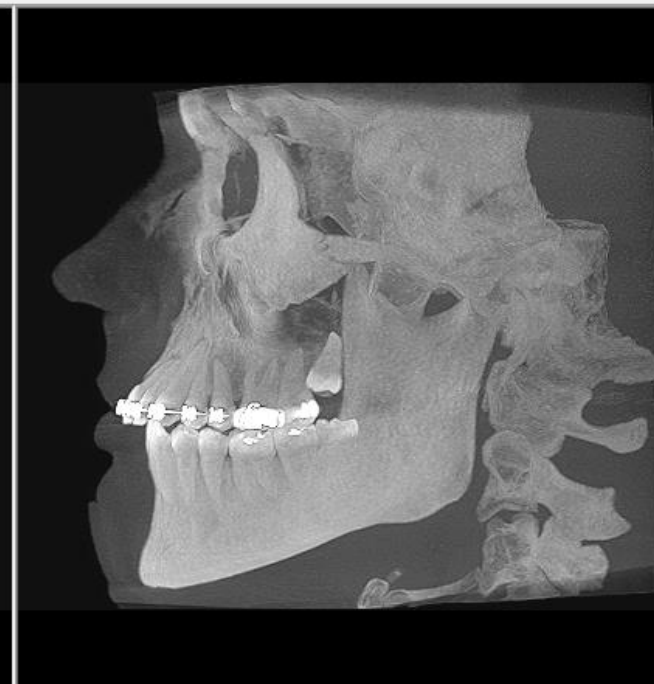
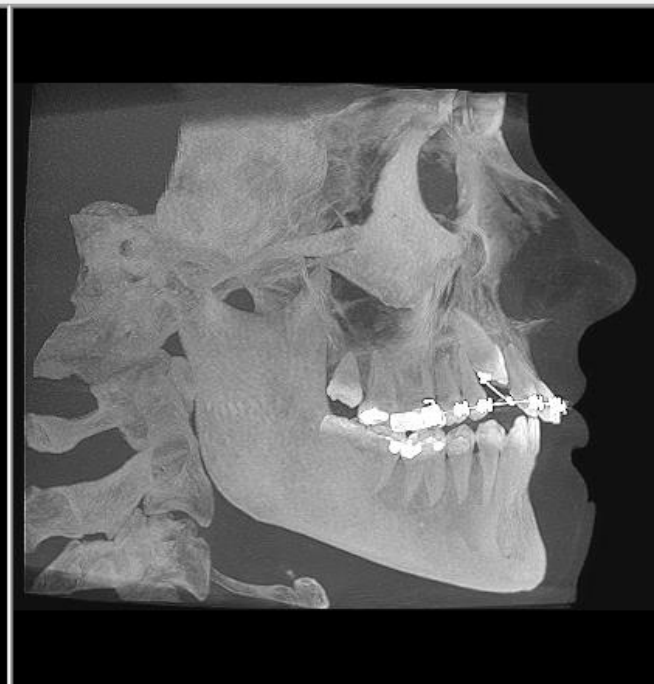

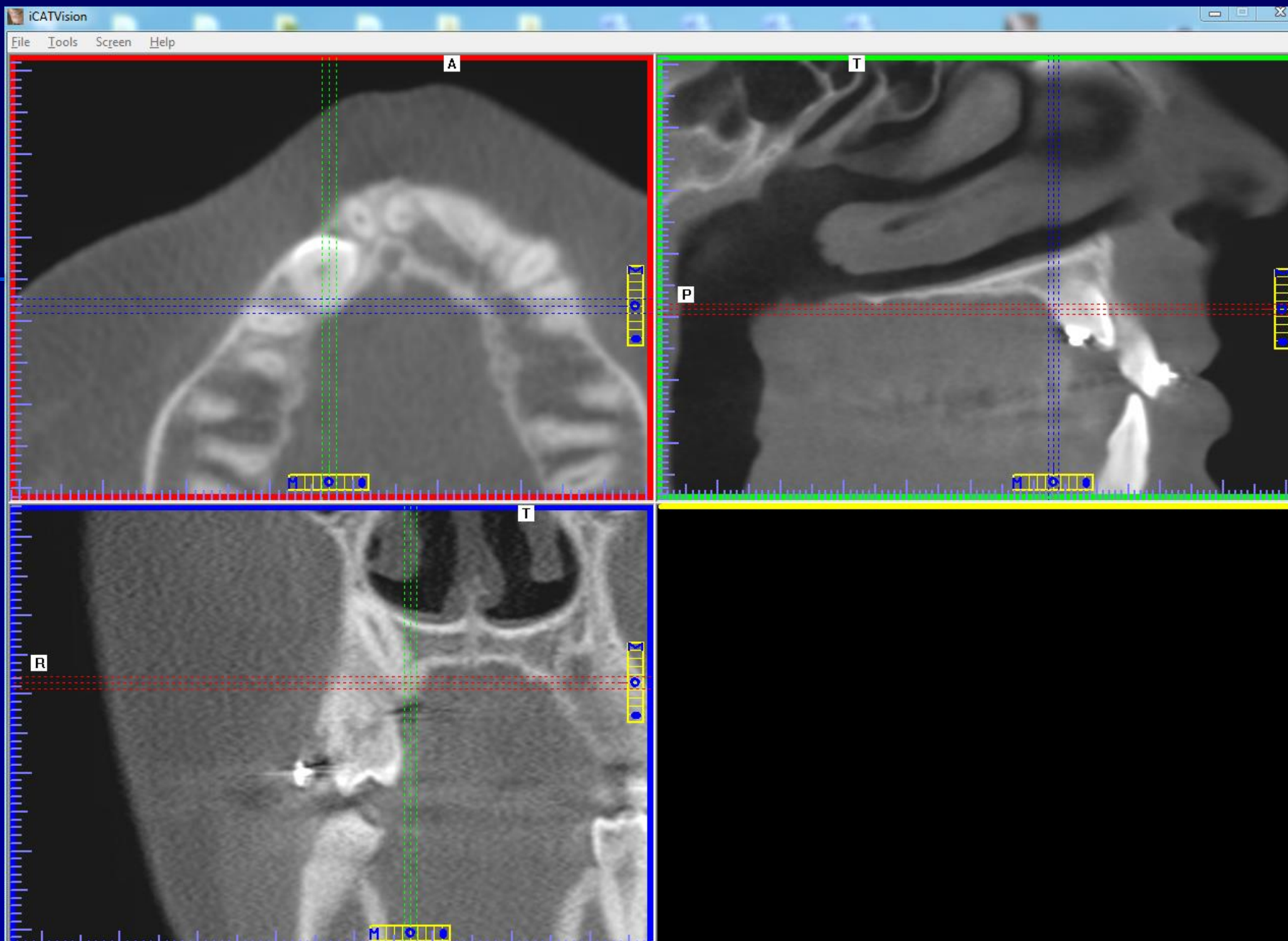

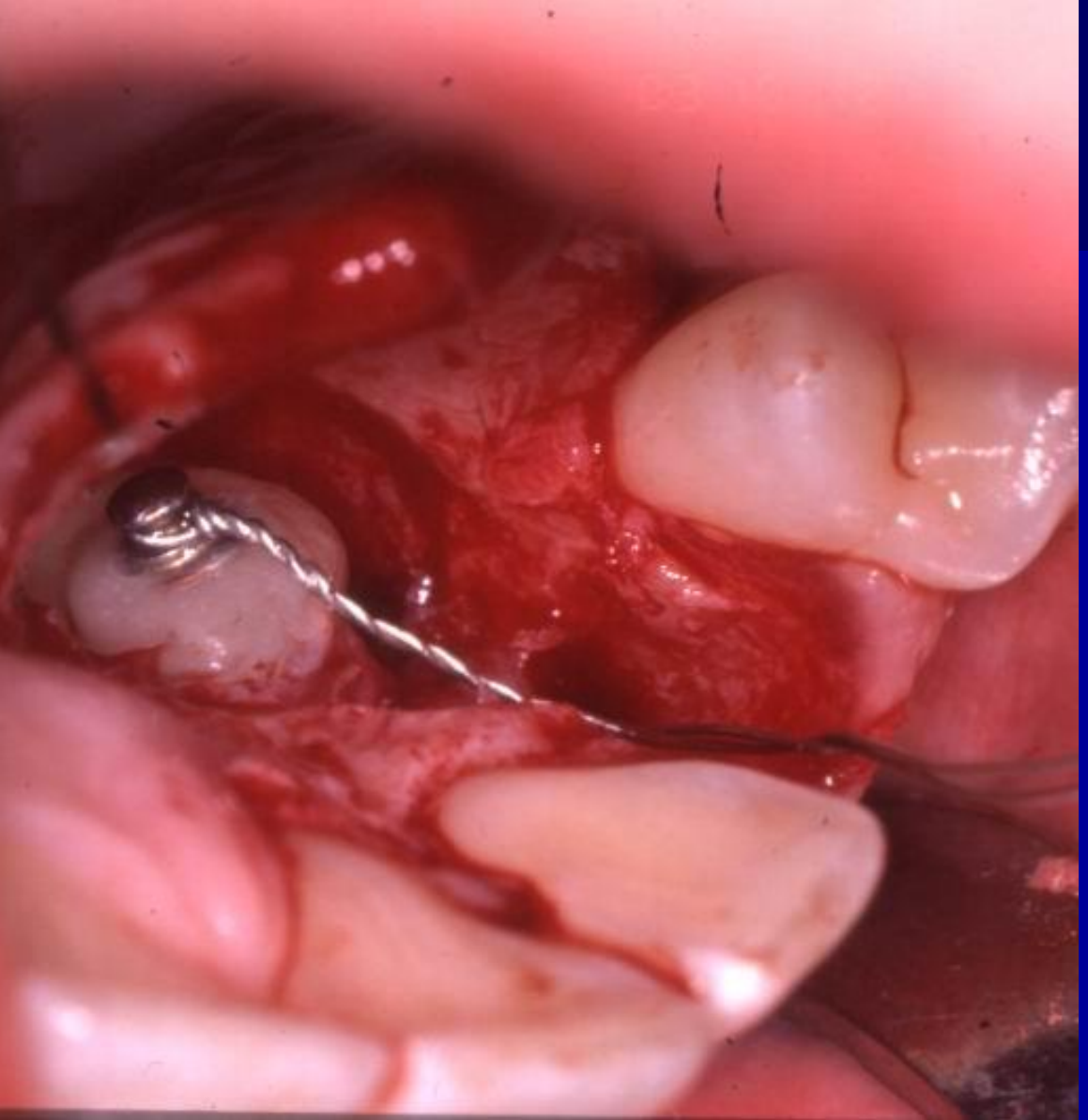

Treatment

1. Orthodontic
2. Surgical - orthodontic
3. Surgical - removal
4. Surgical - transplantation

Surgical removal

- 1. Incision, flap preparation**
- 2. Removal of bone**
- 3. Removal of tooth**
- 4. Closure of wound**

Treatment

1. Orthodontic
2. Surgical - orthodontic
3. Surgical - removal
4. Surgical - transplantation

Surgical - transplantation

- In case of missed conditions for surgical-orthodontic treatment or after unsuccessful surgical-orthodontic treatment
- Less experience about success rate

I.
1996



1997

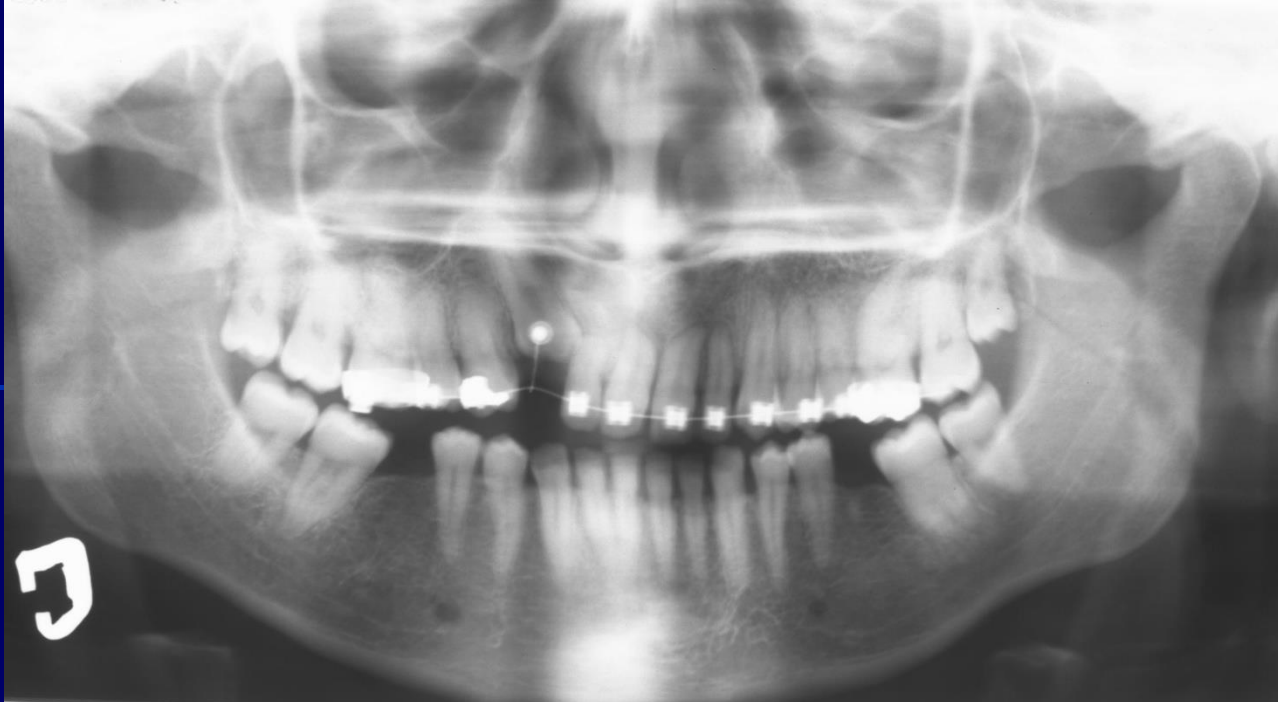

2005

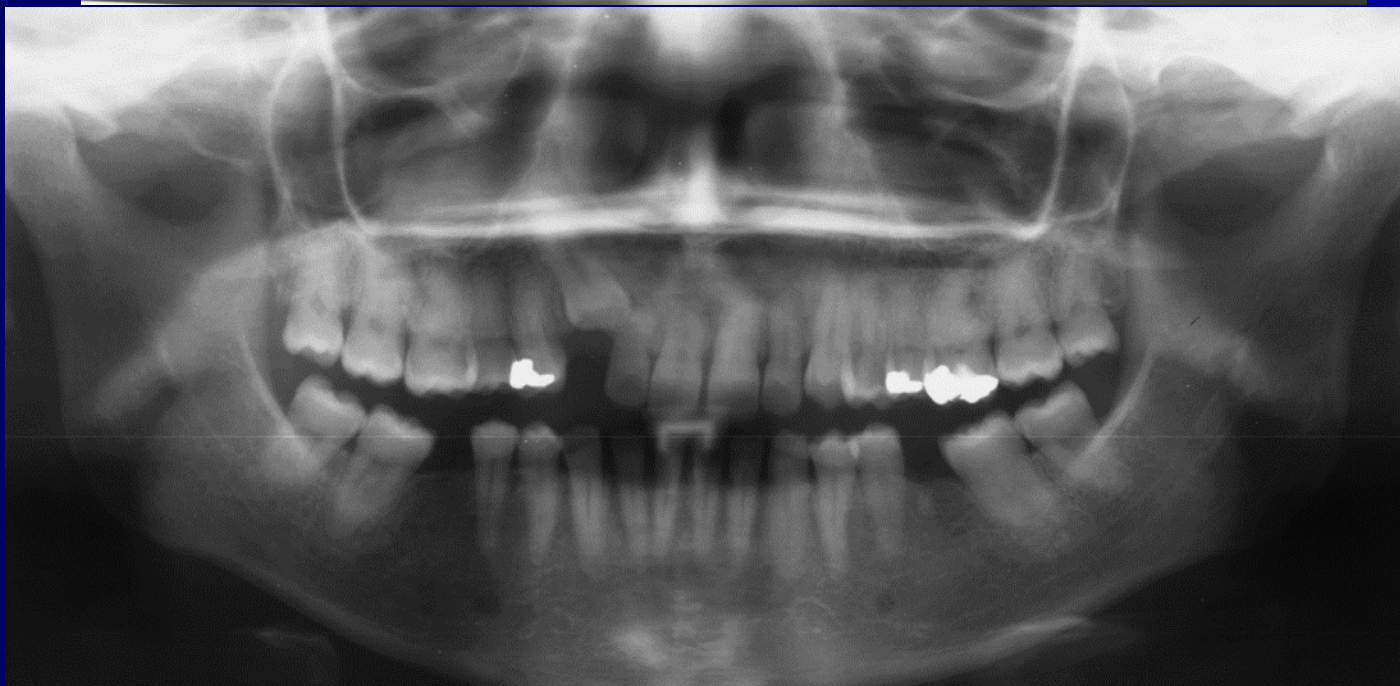

2006



2007



The complications of removal

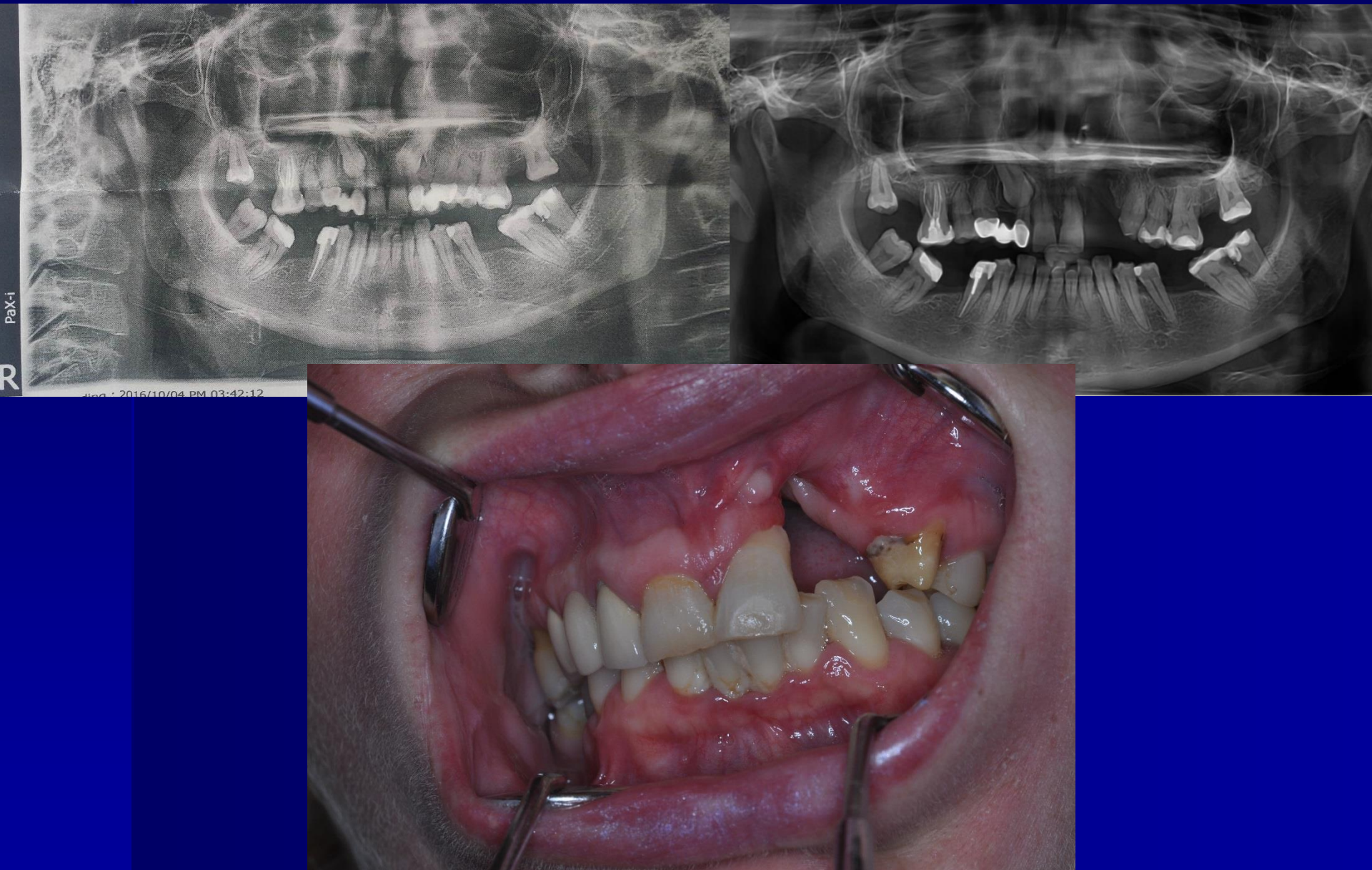

The impaction of lower canine

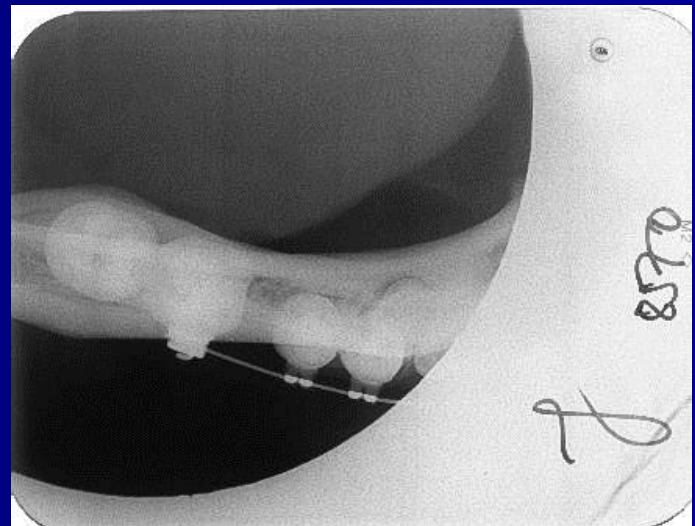
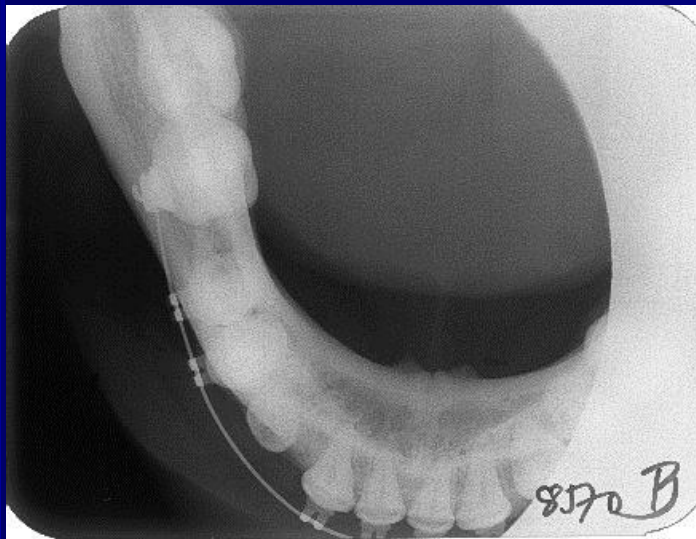
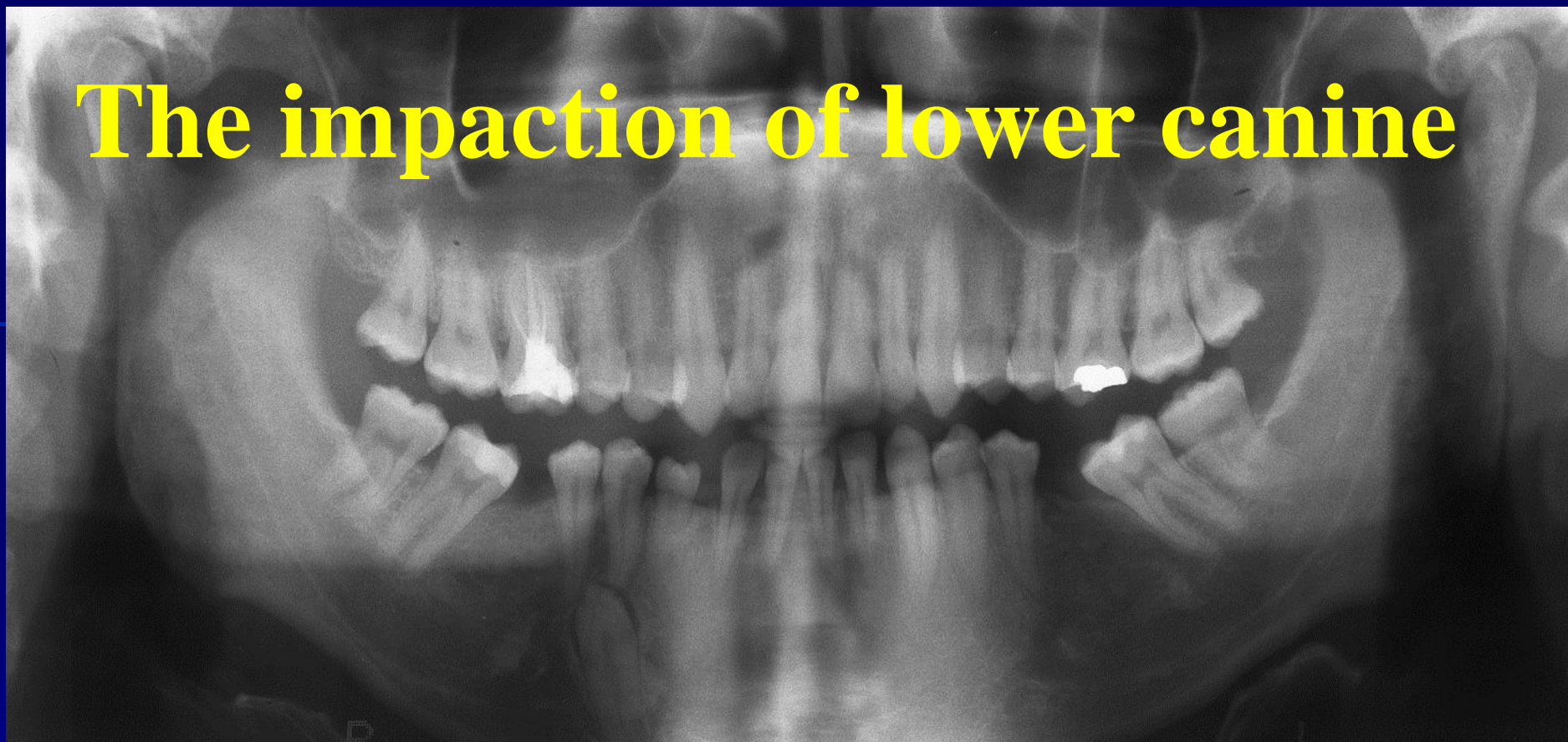

The impaction of lower premolar

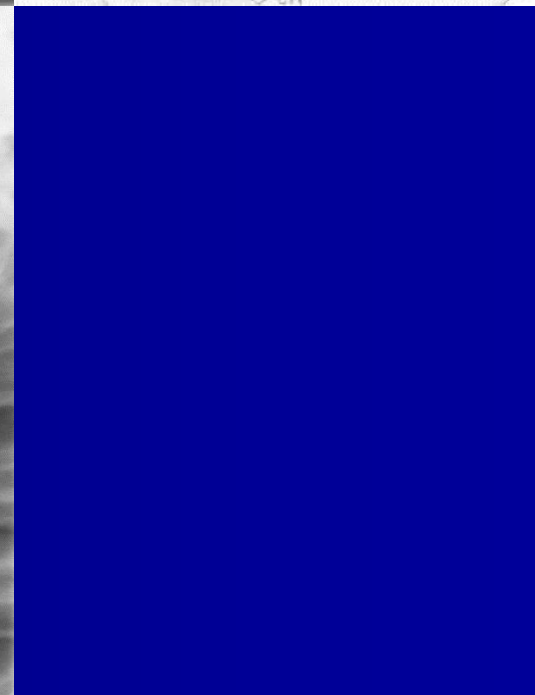
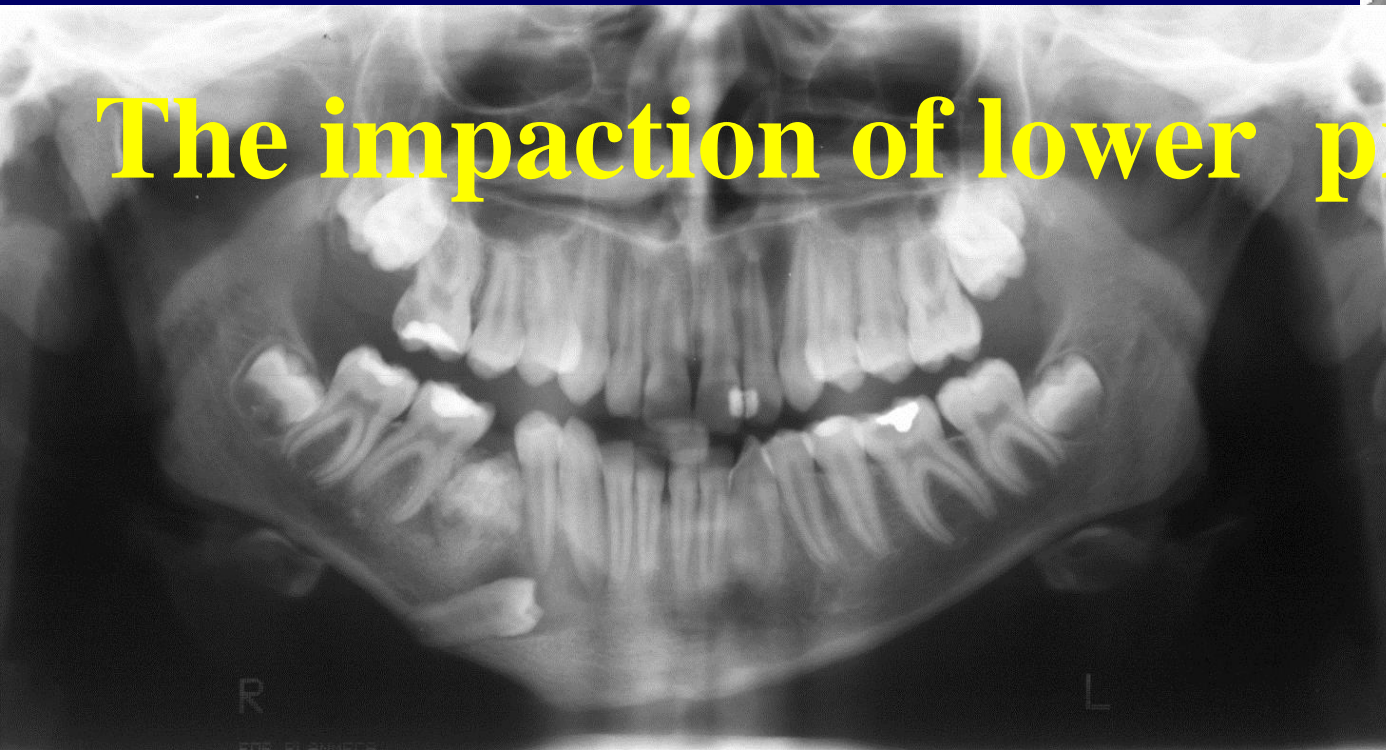

The impaction of upper front teeth

Mesiodens:

Atypical shape supernumerary tooth in the upper front region (between the mesial incisors)

