

5000 μ m

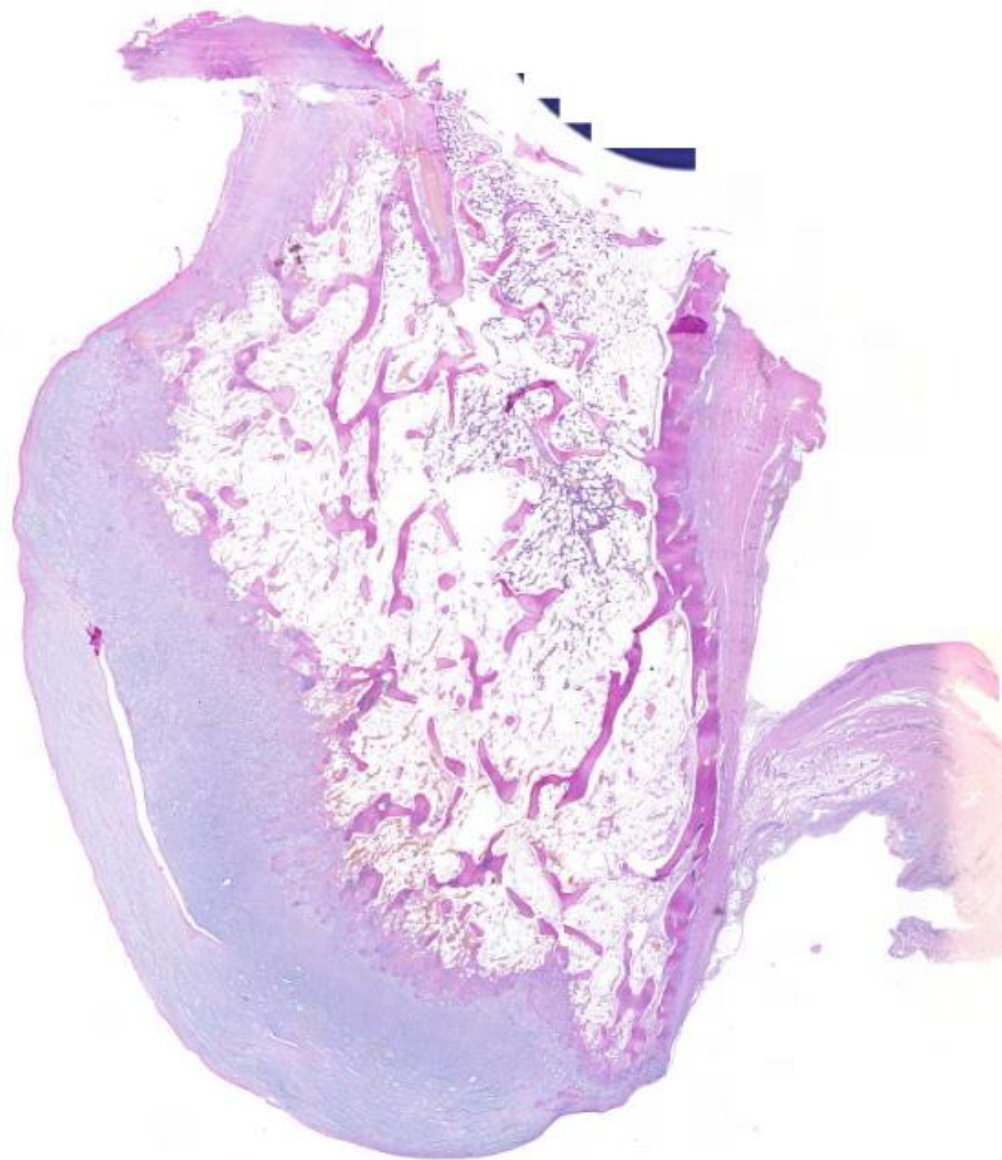

Osteochondroma-Bone

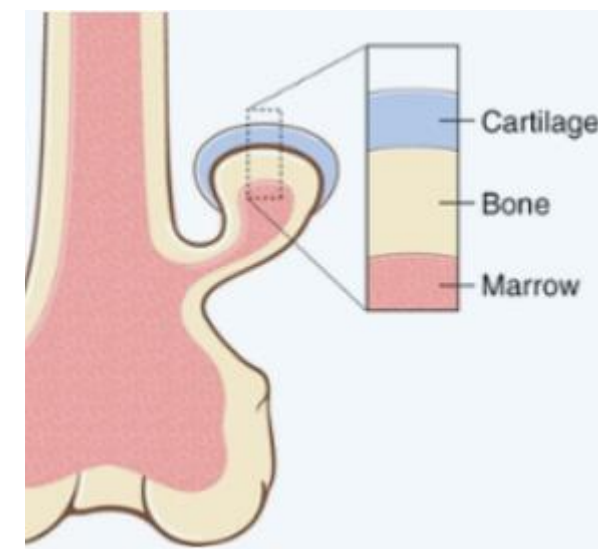

Robbins Basic Pathology

200 μ m

Perichondrium

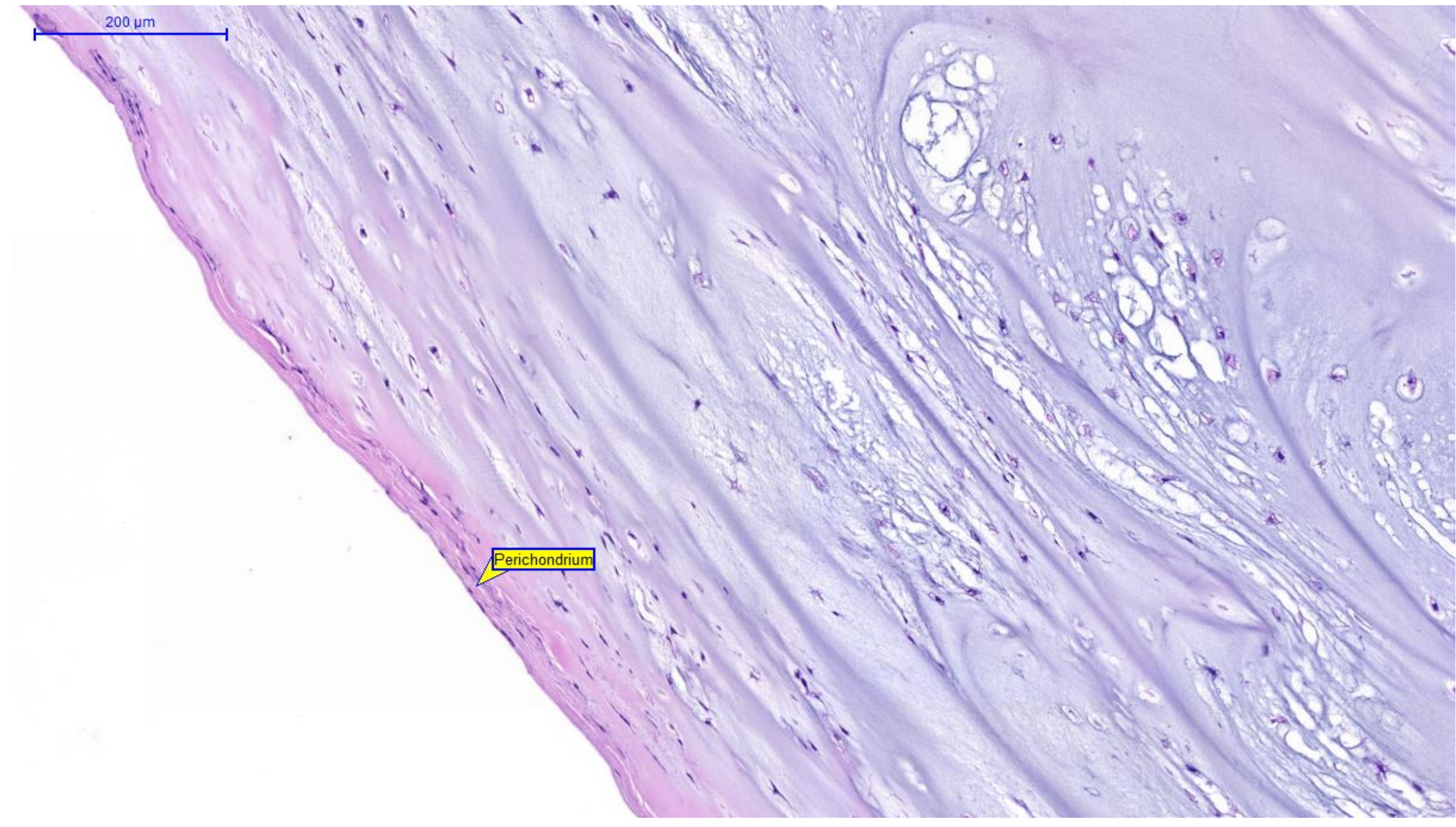

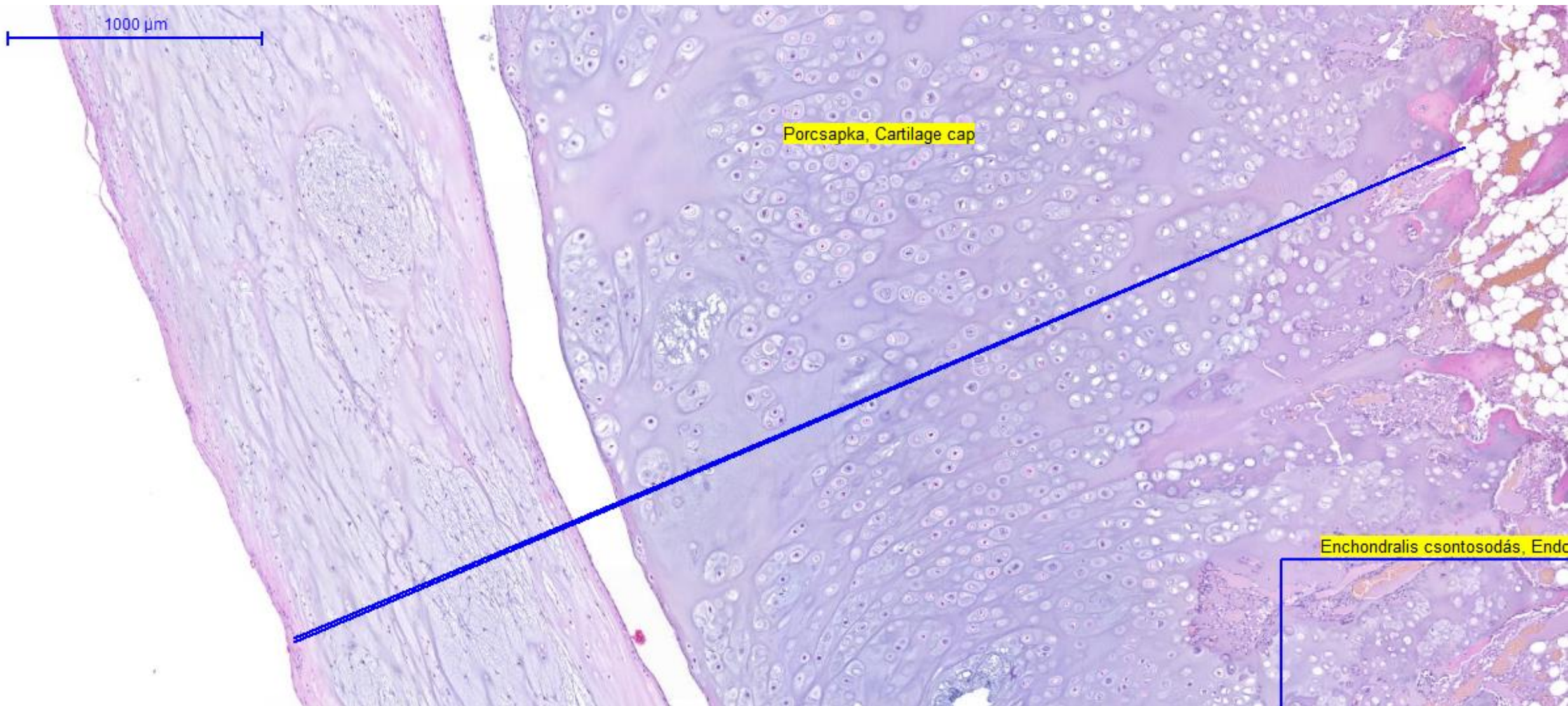

500 μ m

Enchondralis csontosodás, Endochondral ossification

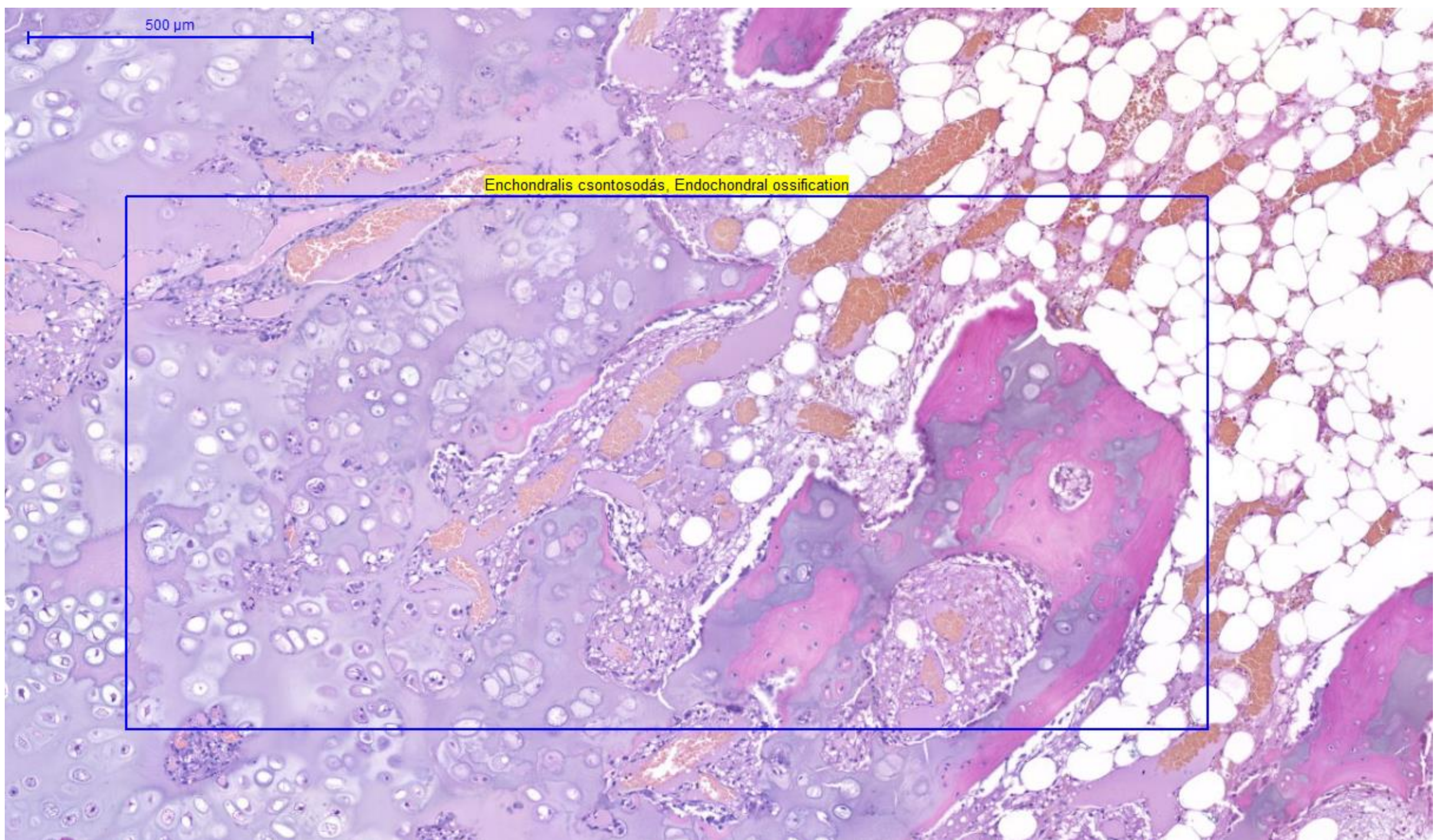

200 μ m

Csontvelő, Bone marrow

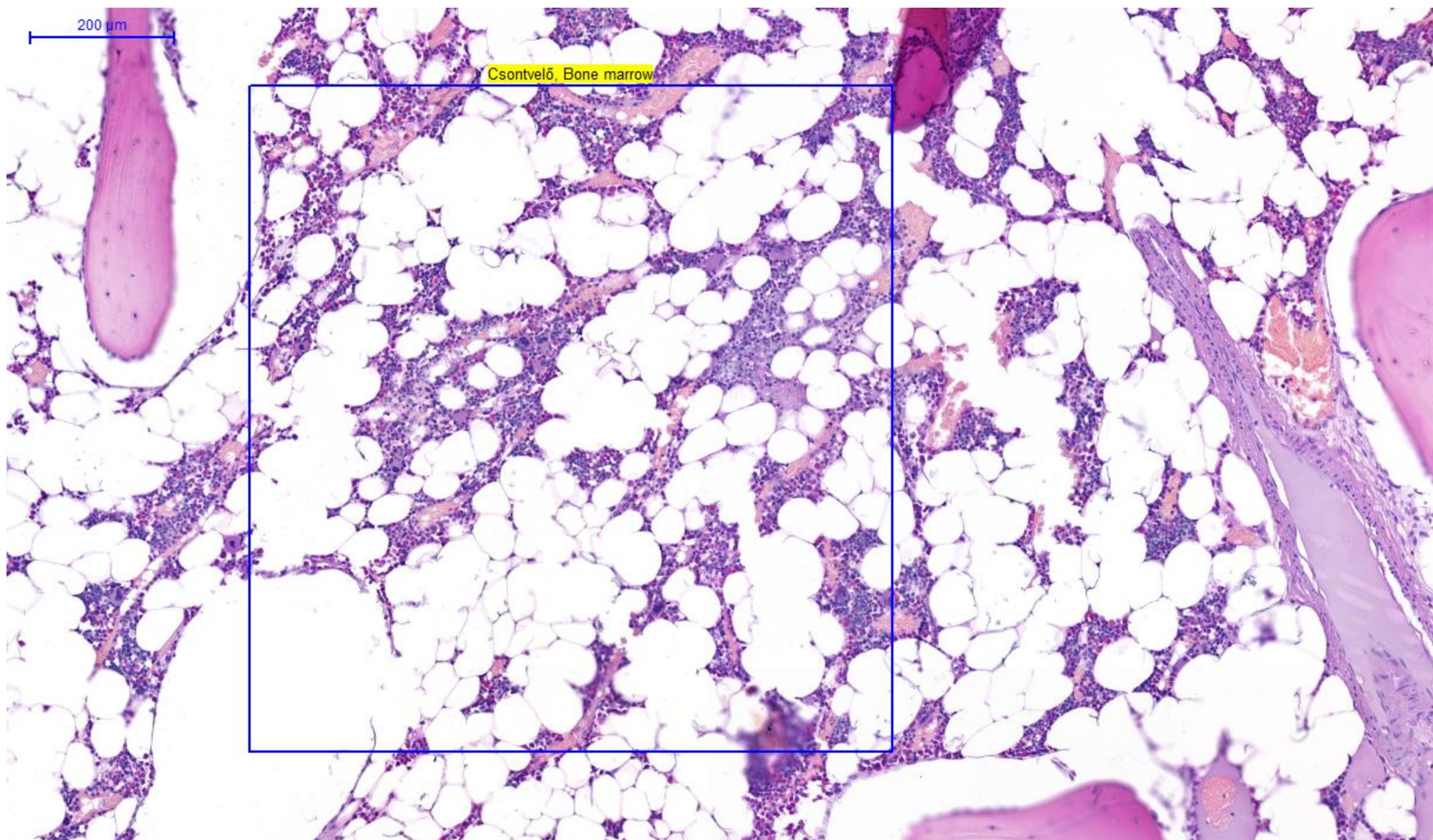

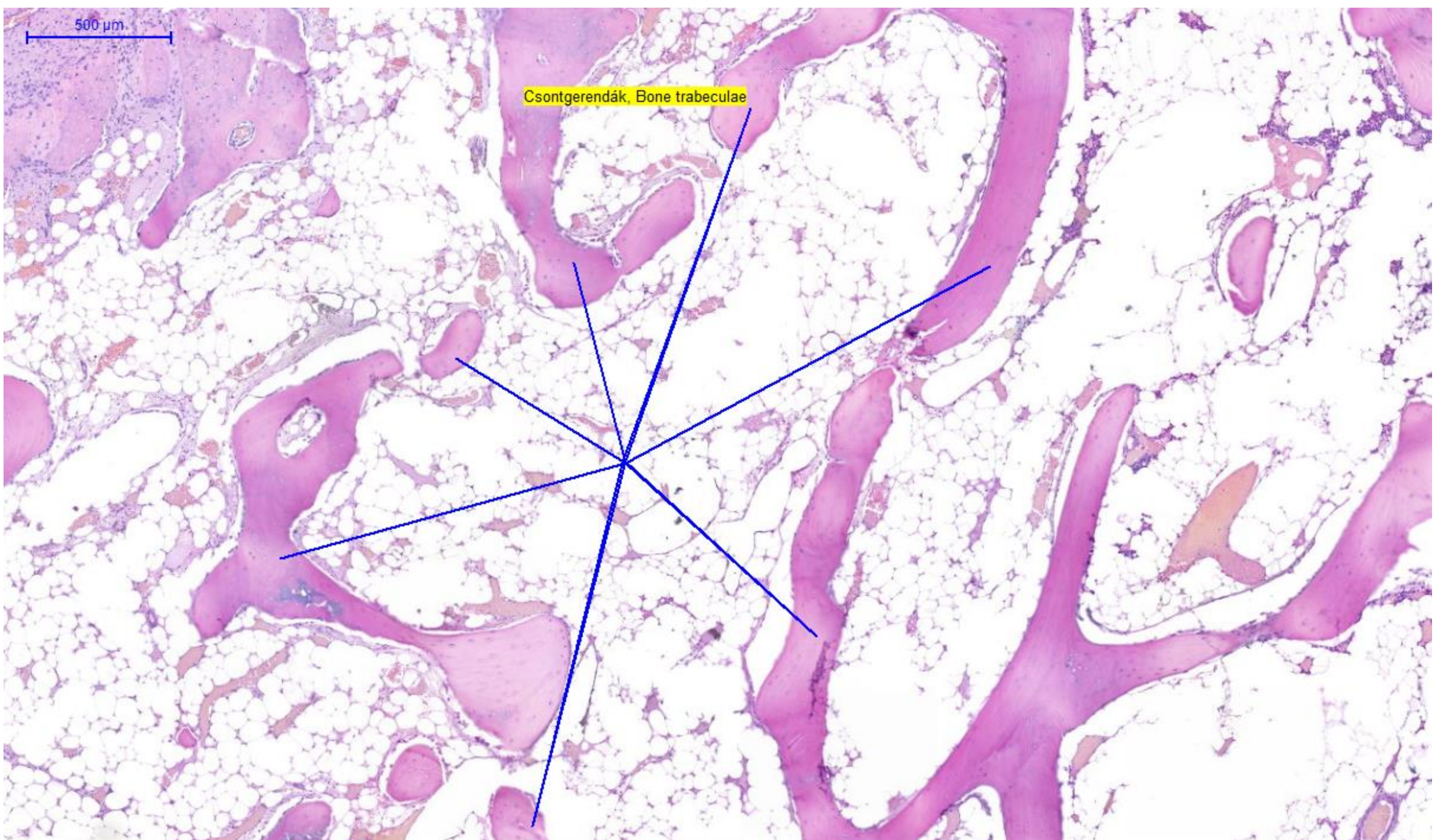

500 μm

Csontgerendák, Bone trabeculae



200 μ m

Eredeti, destruált csontgerenda. Destroyed osseal trabecule

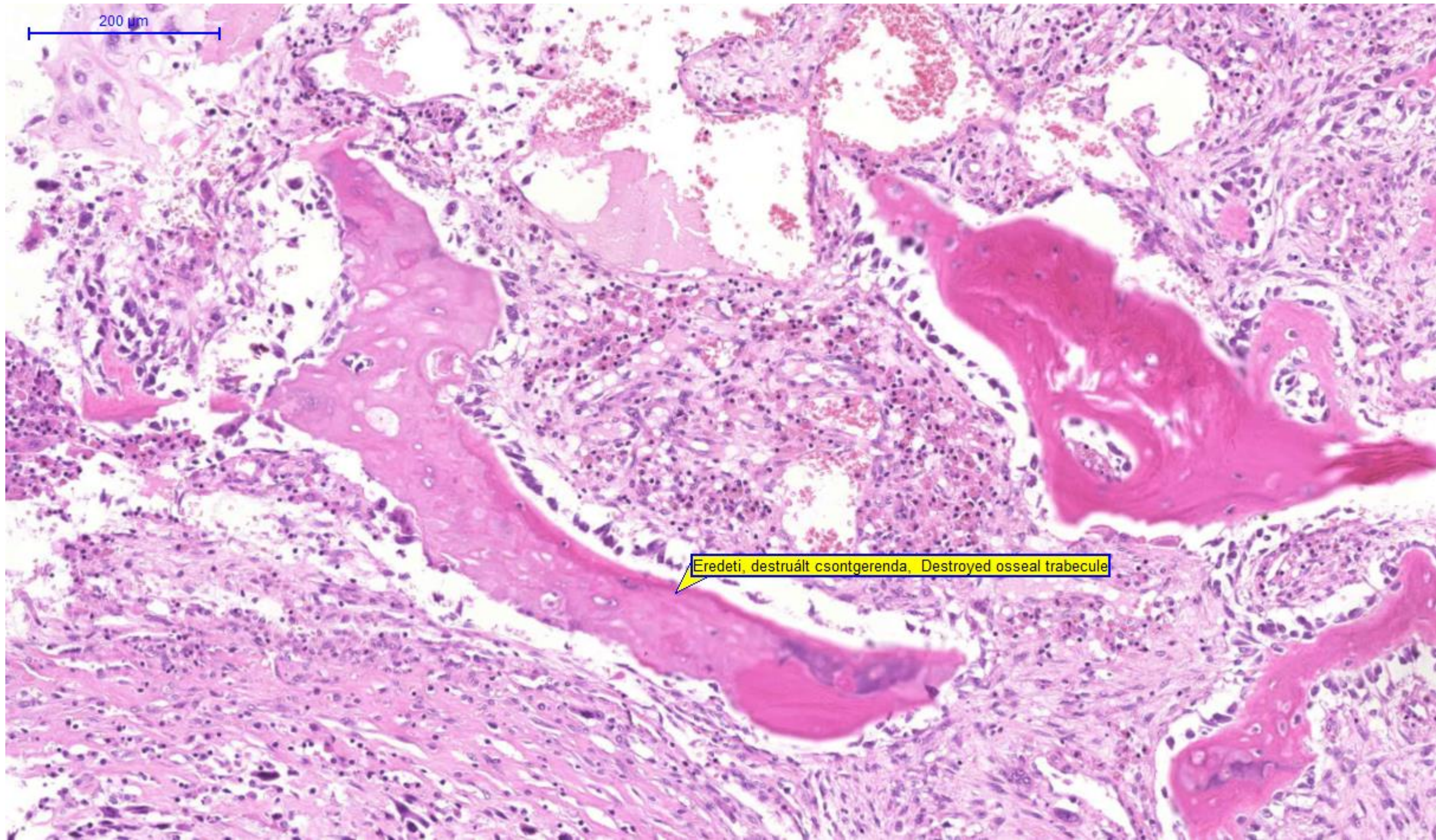

200 μ m

Tumorous osteoid, Osteoid production by tumor cells

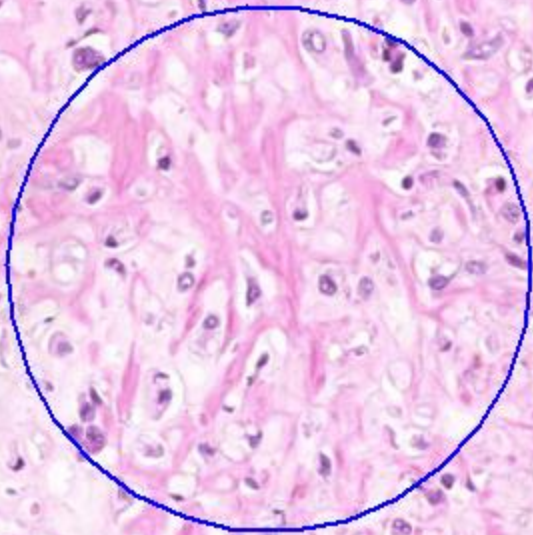

100 μ m

Atypusos tumorsejtek osztódással, Atypical tumor cells with mitoses

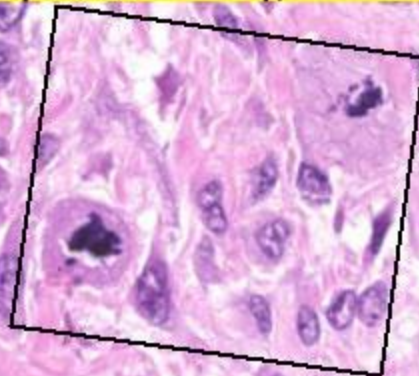

5000 μ m

Fasciitis nodularis-Subcutaneous tissue



200 μ m

Zsír szövet, Fat tissue

Harántcsíkolt izom, Striated muscle tissue

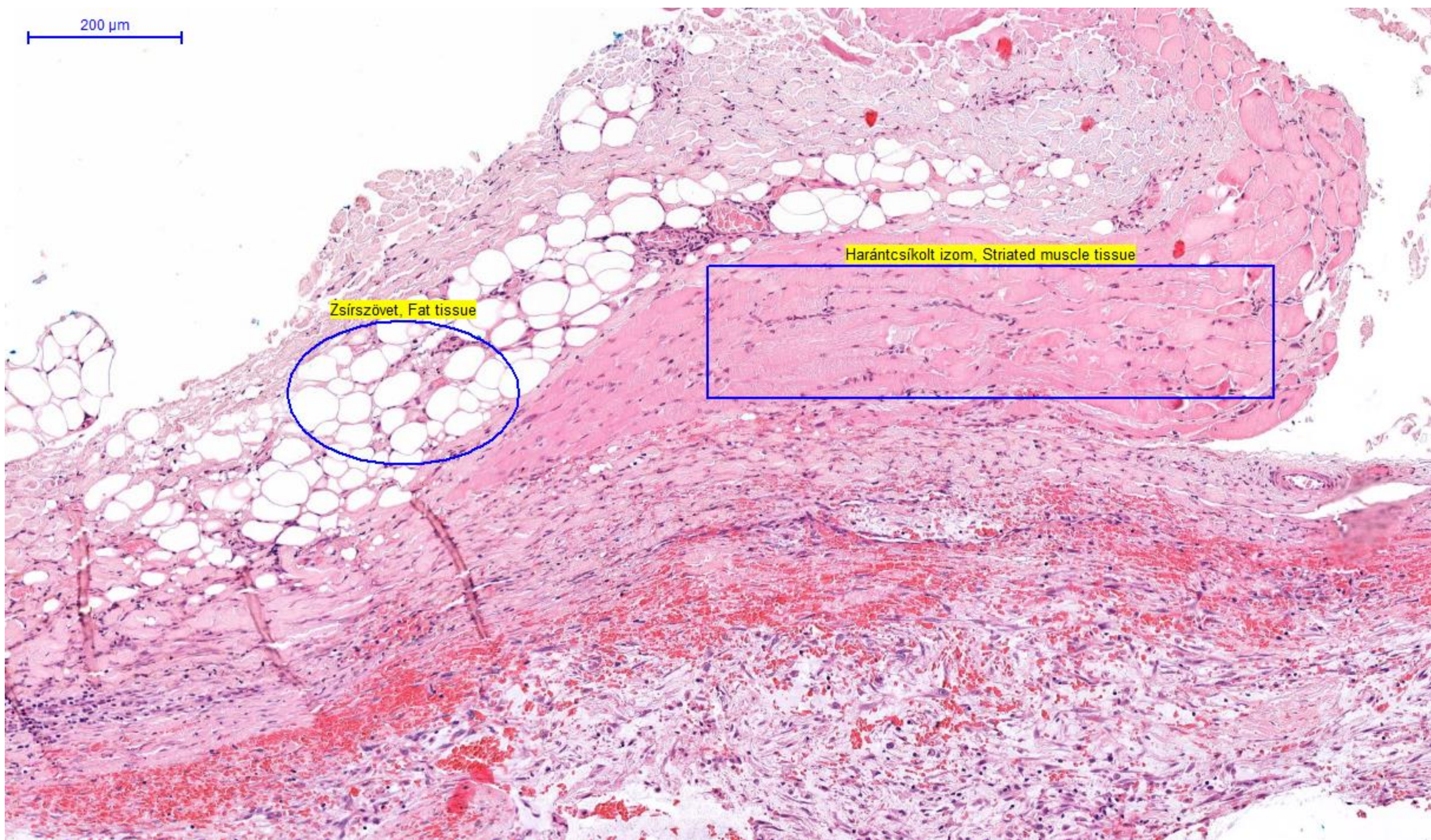

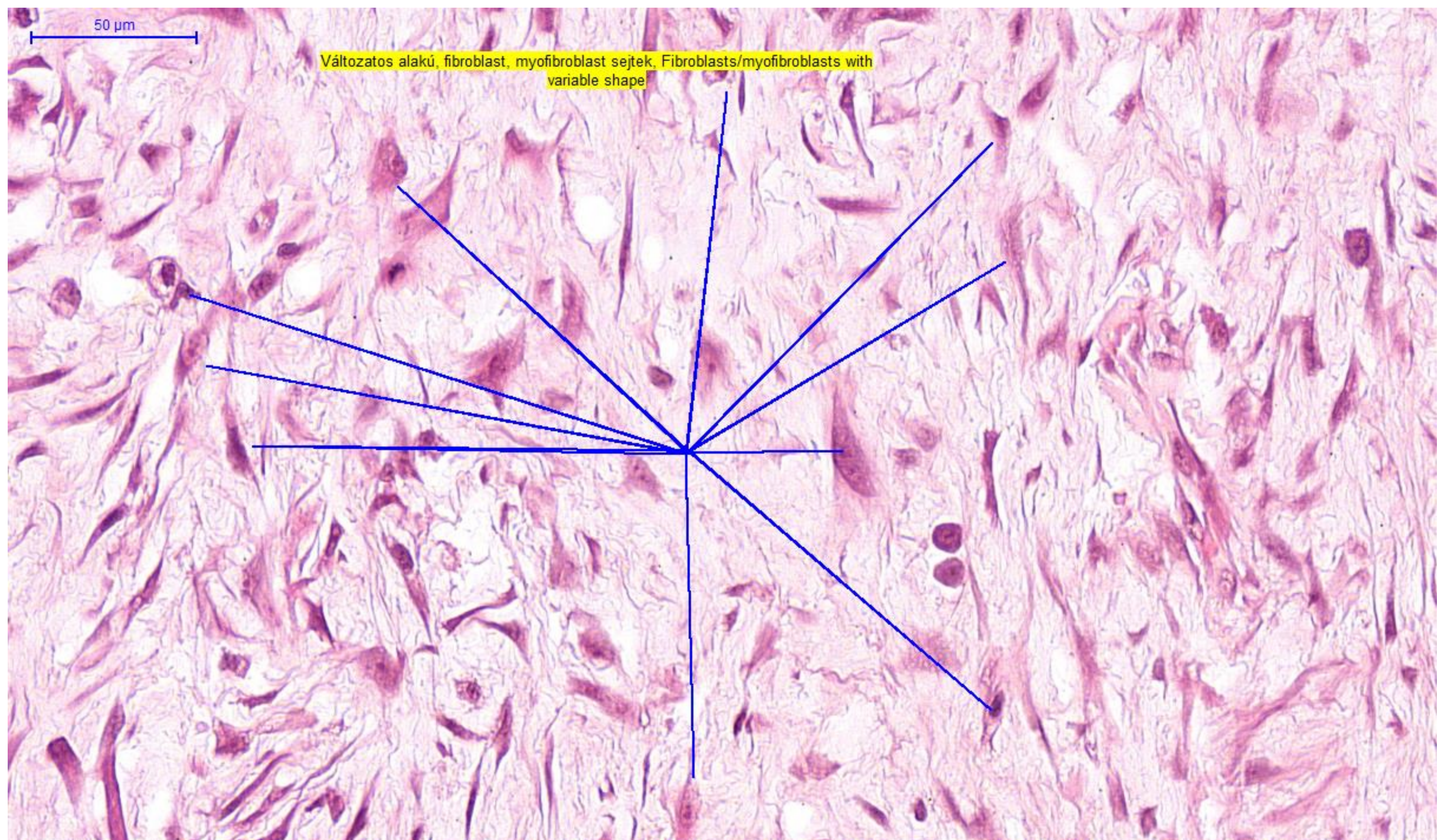

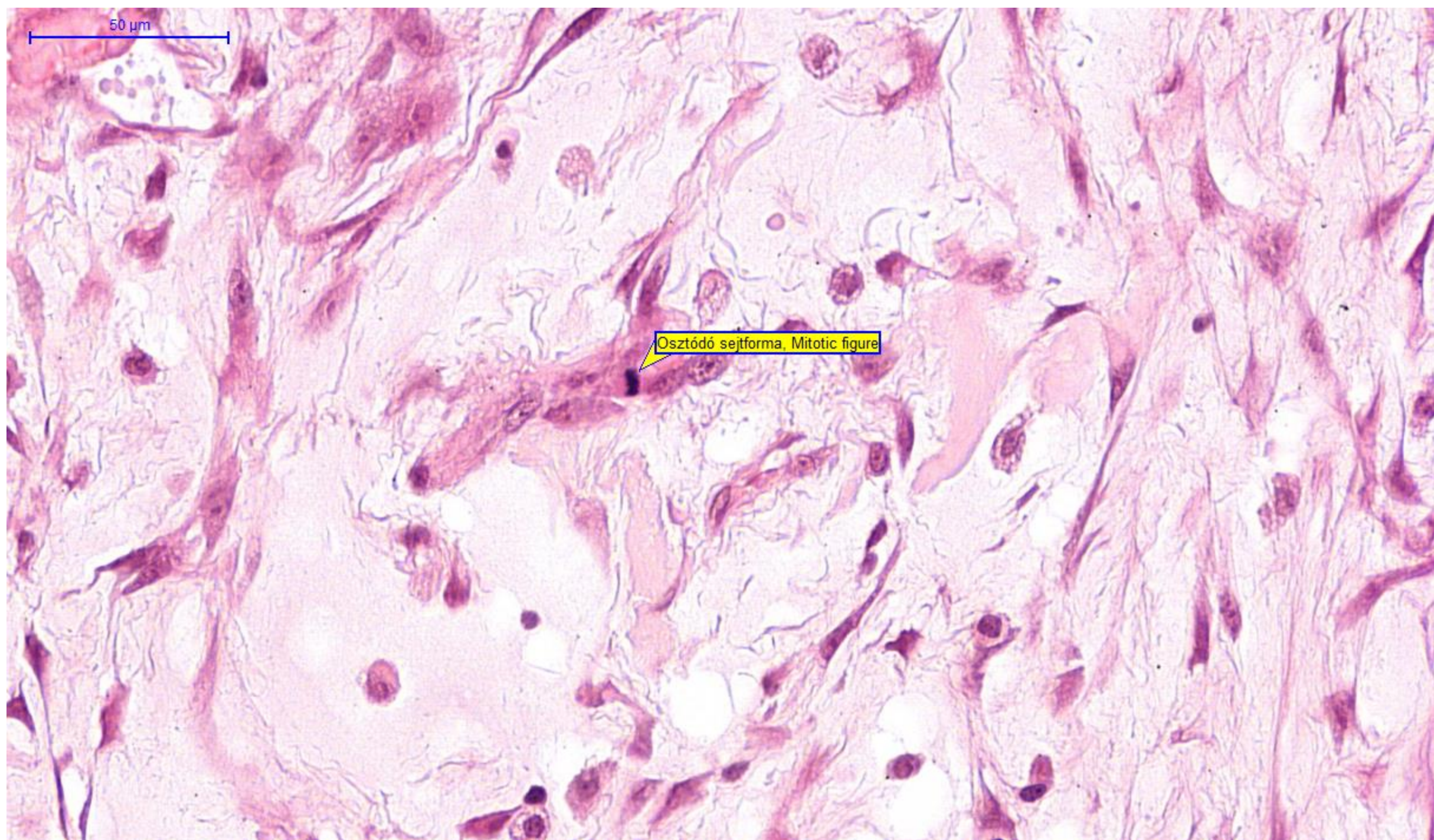

500 μ m

Laza, szövettenyésztetre emlékeztető struktúra, Loose "tissue culture"-like structure

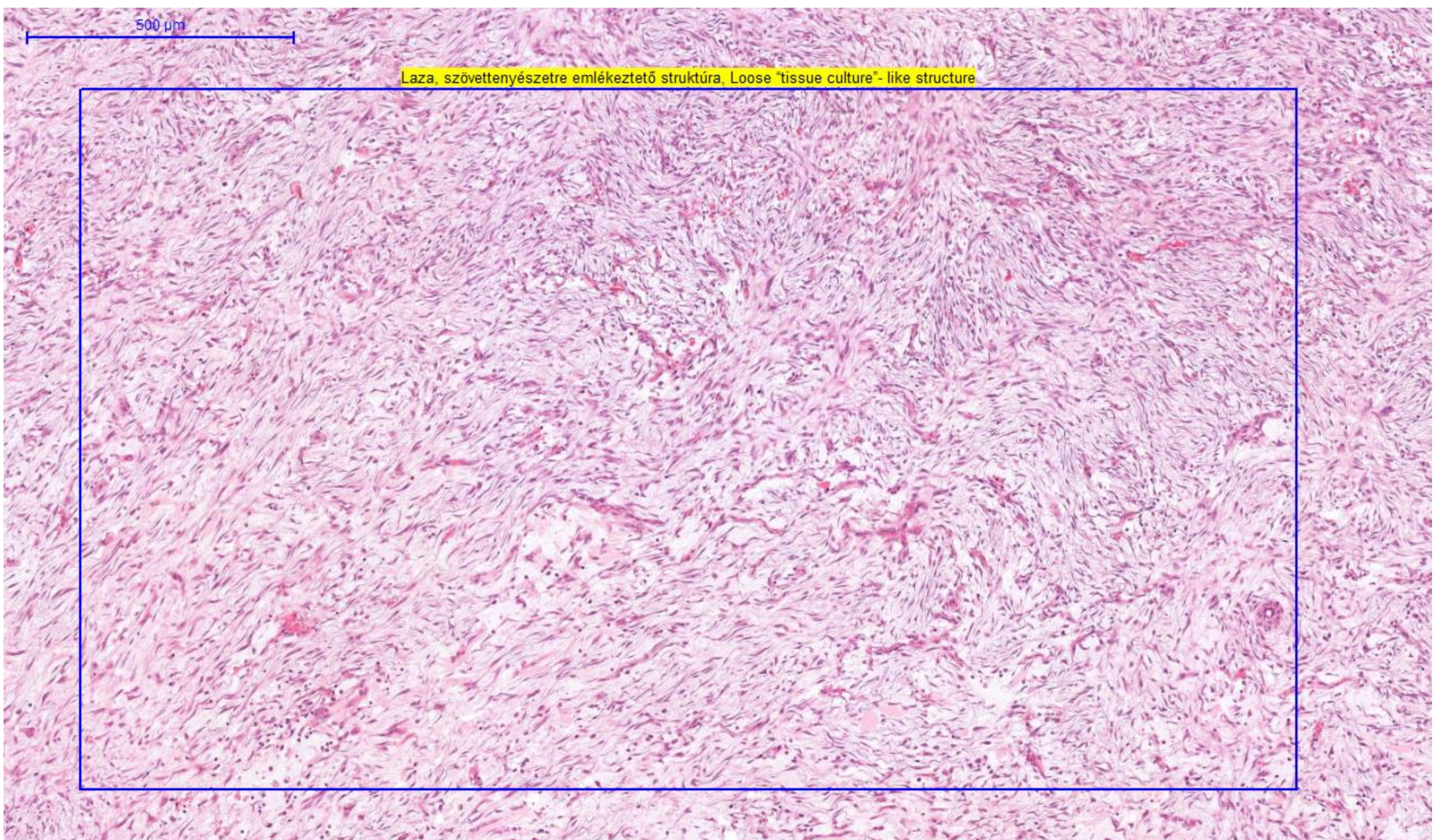

100 μ m

Sejtdúsabb területek, Increased cellularity

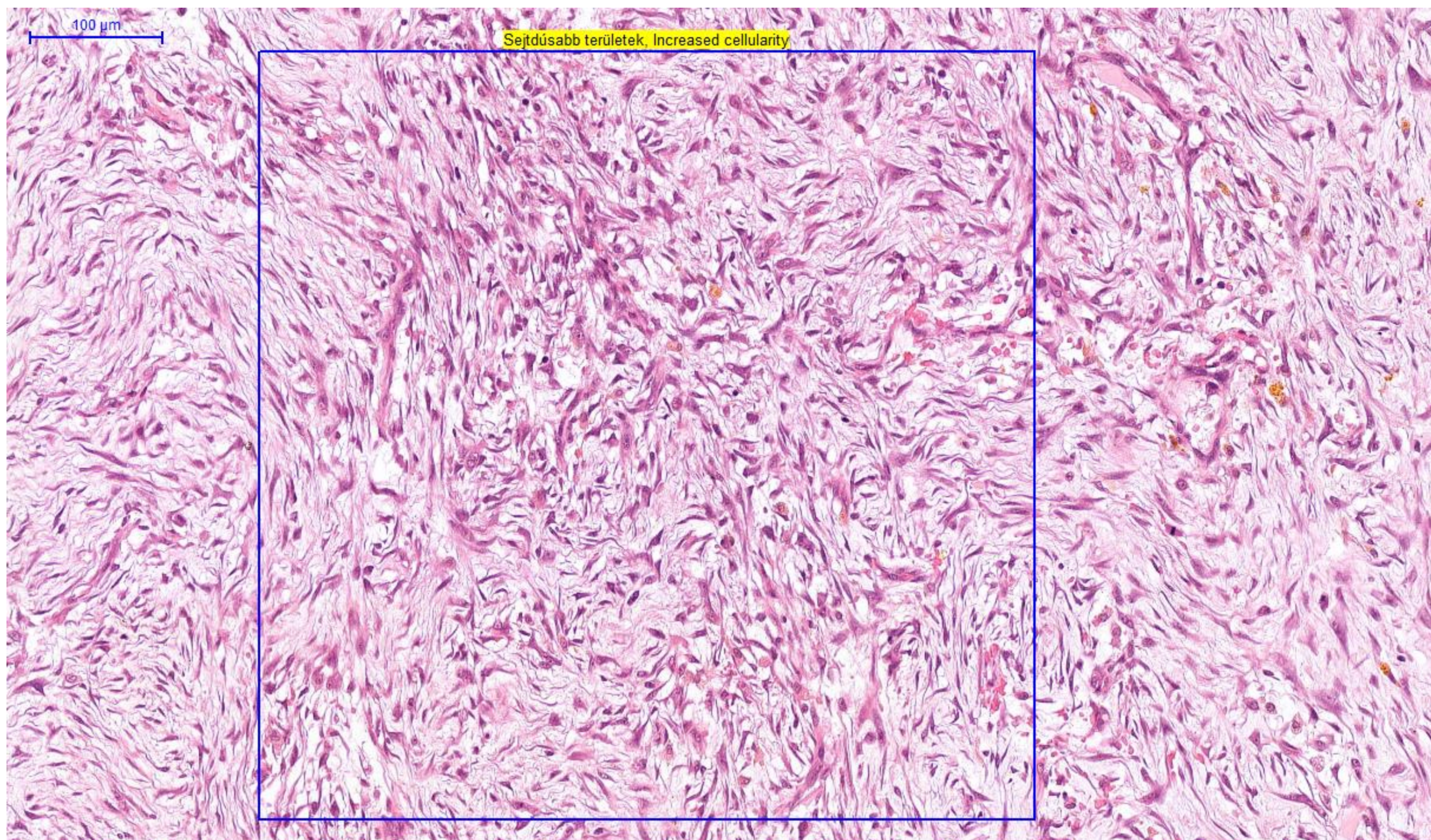

200 μ m

Extravasált vörösvértestek, Extravasated red blood cells

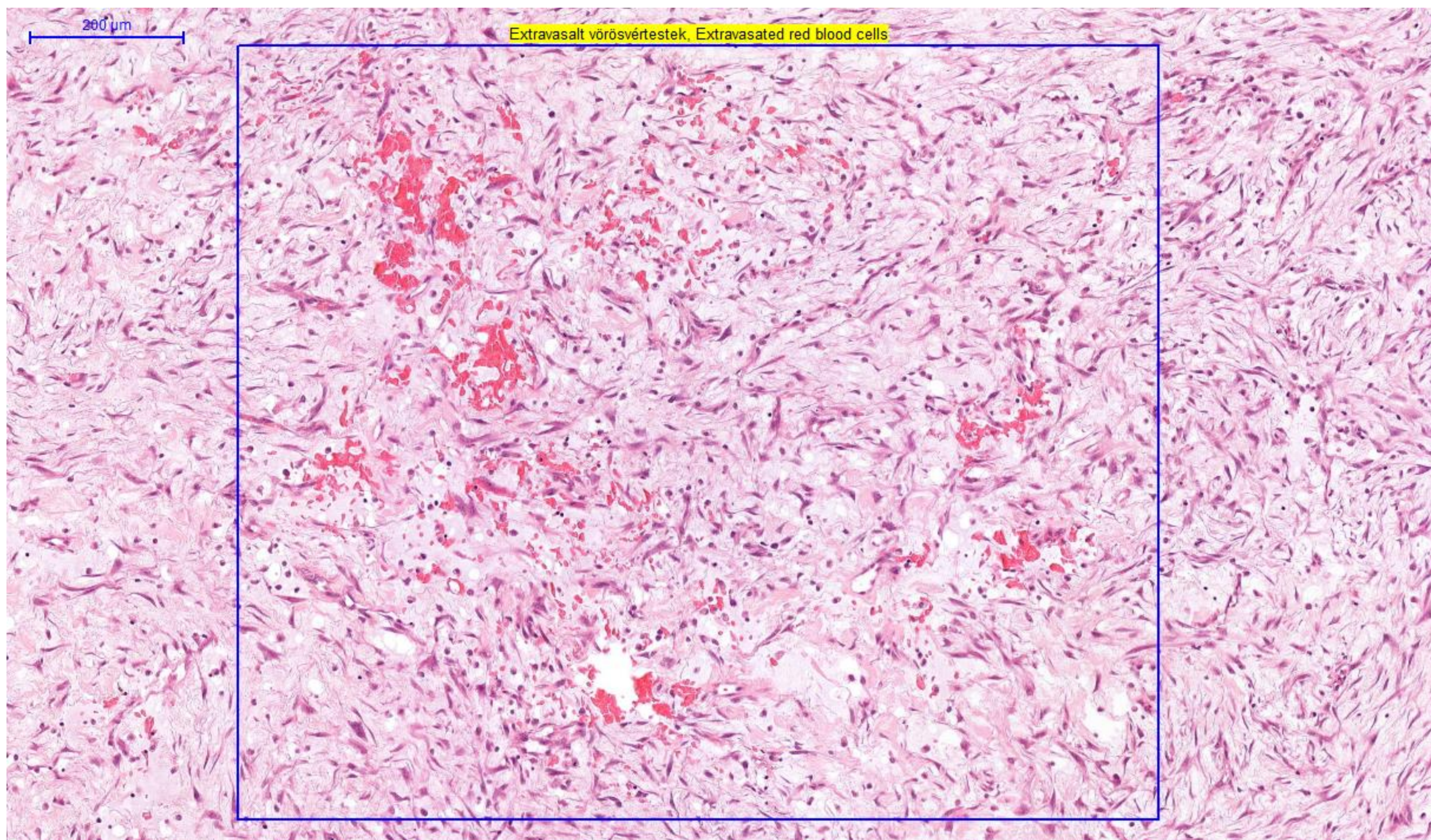



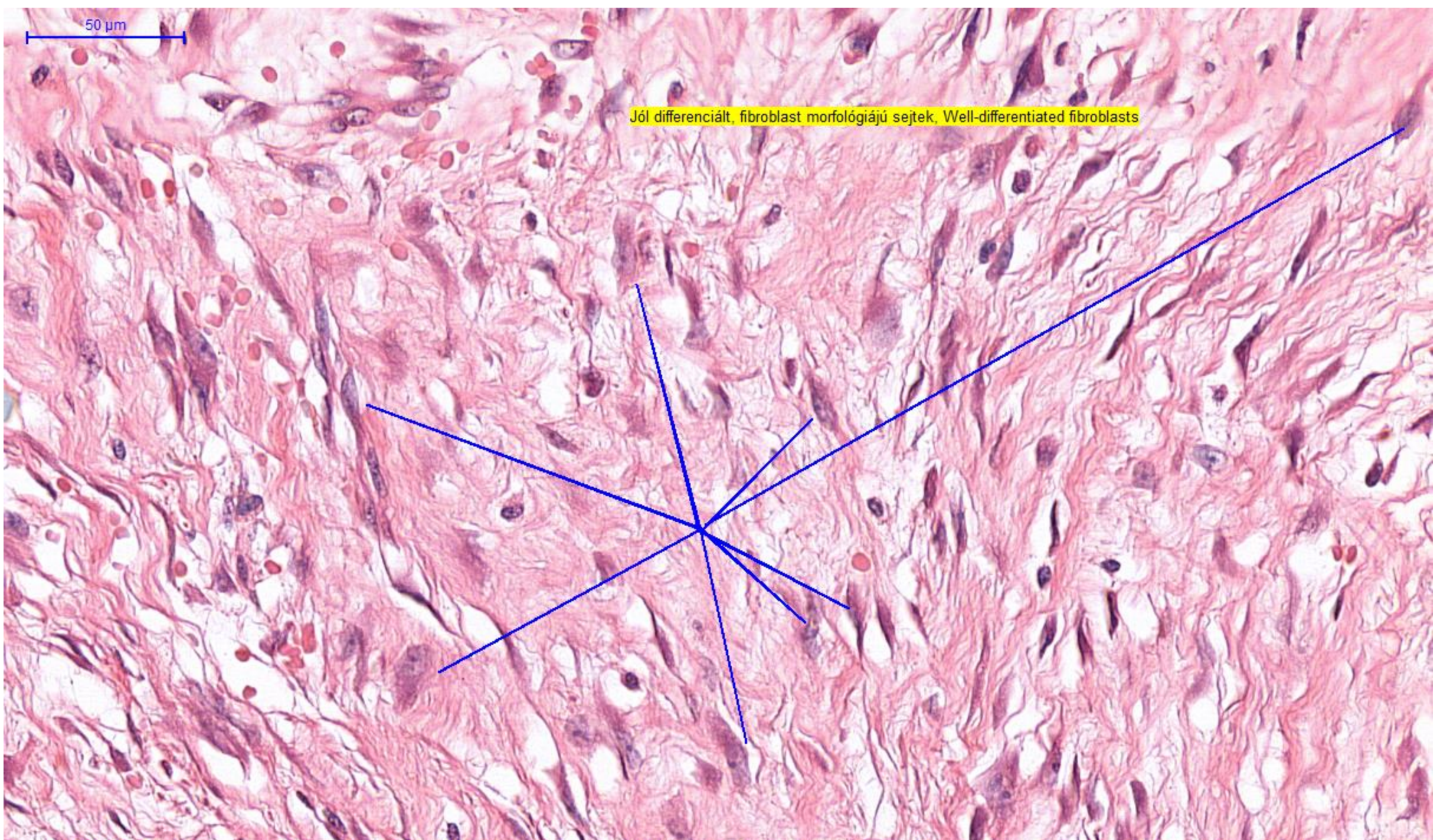

200 μ m

Köteges elrendeződés, Fascicular arrangement

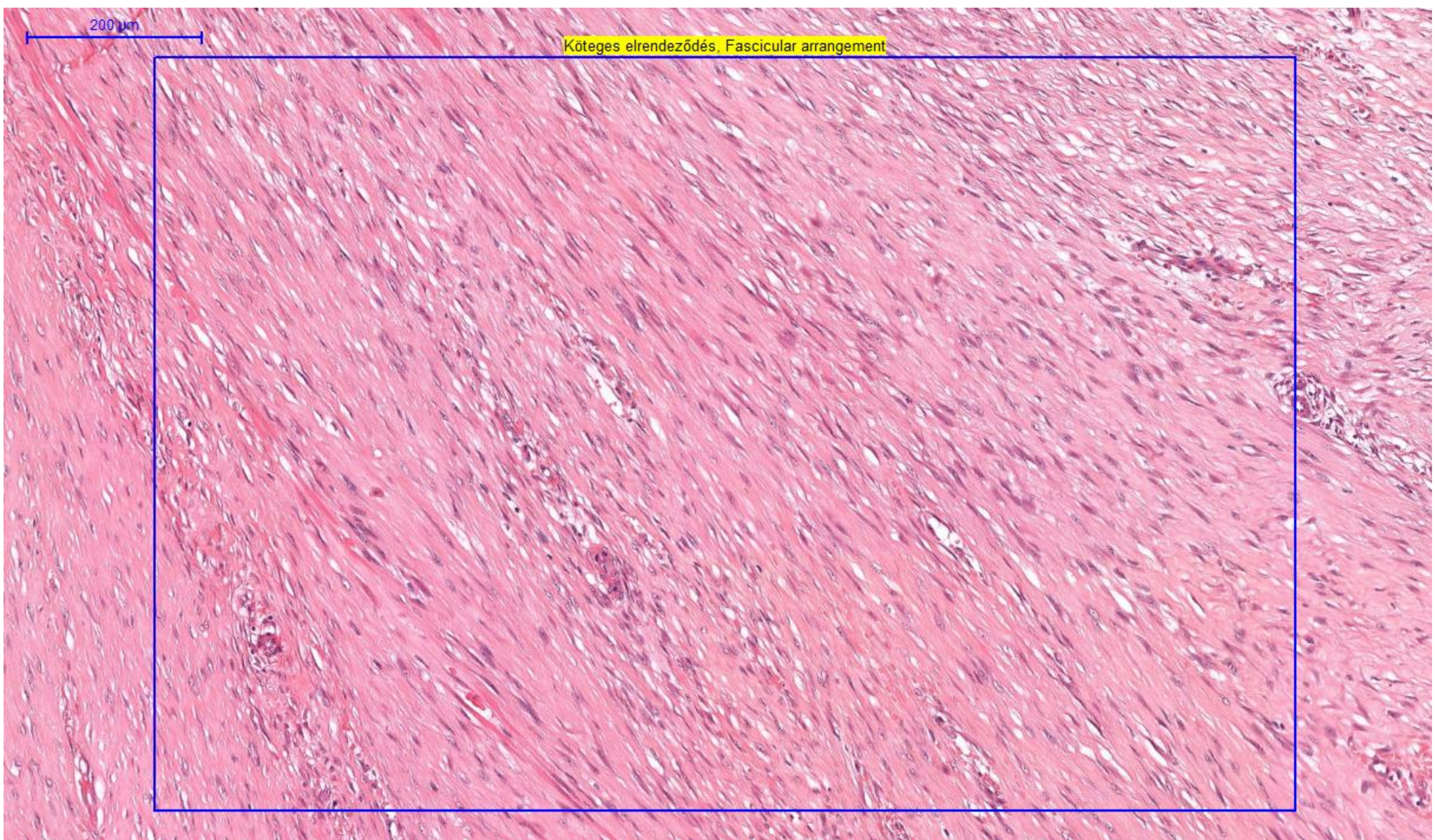

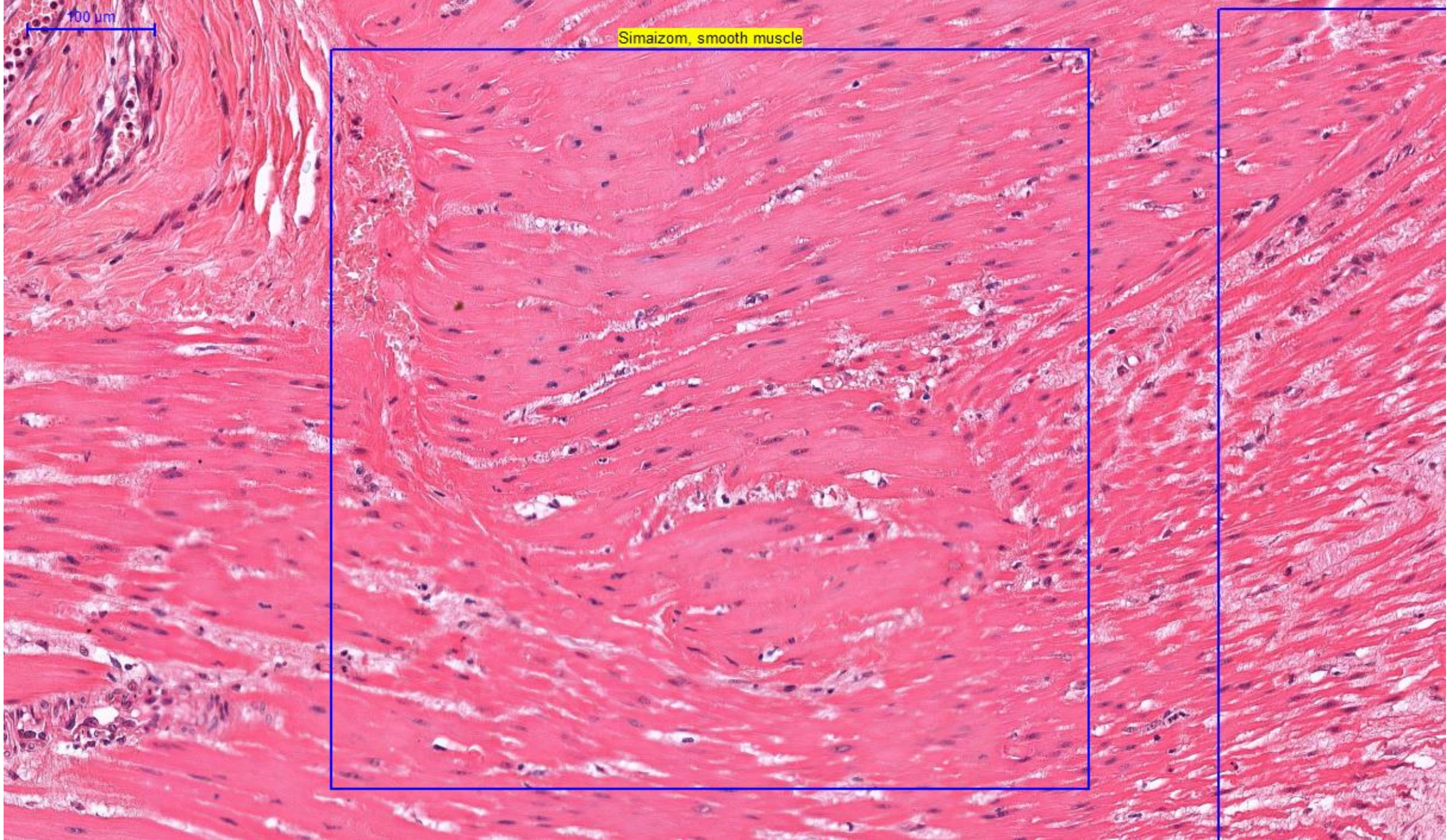

100 μm

Simaizom, smooth muscle

200 μ m

Infiltratív terjedés, infiltrative growth pattern

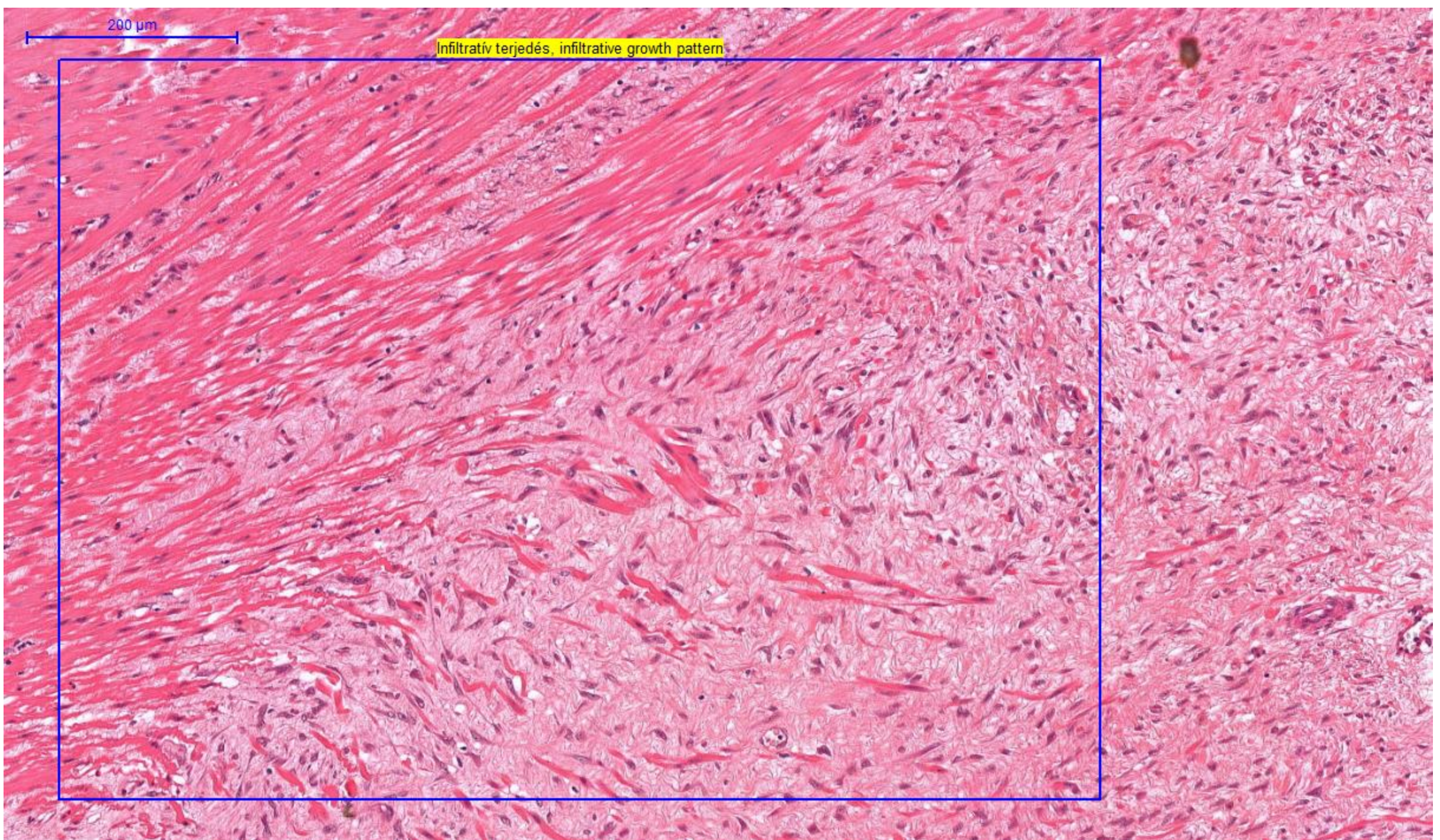

50 μ m

Magpozitivitás, Nuclear positivity

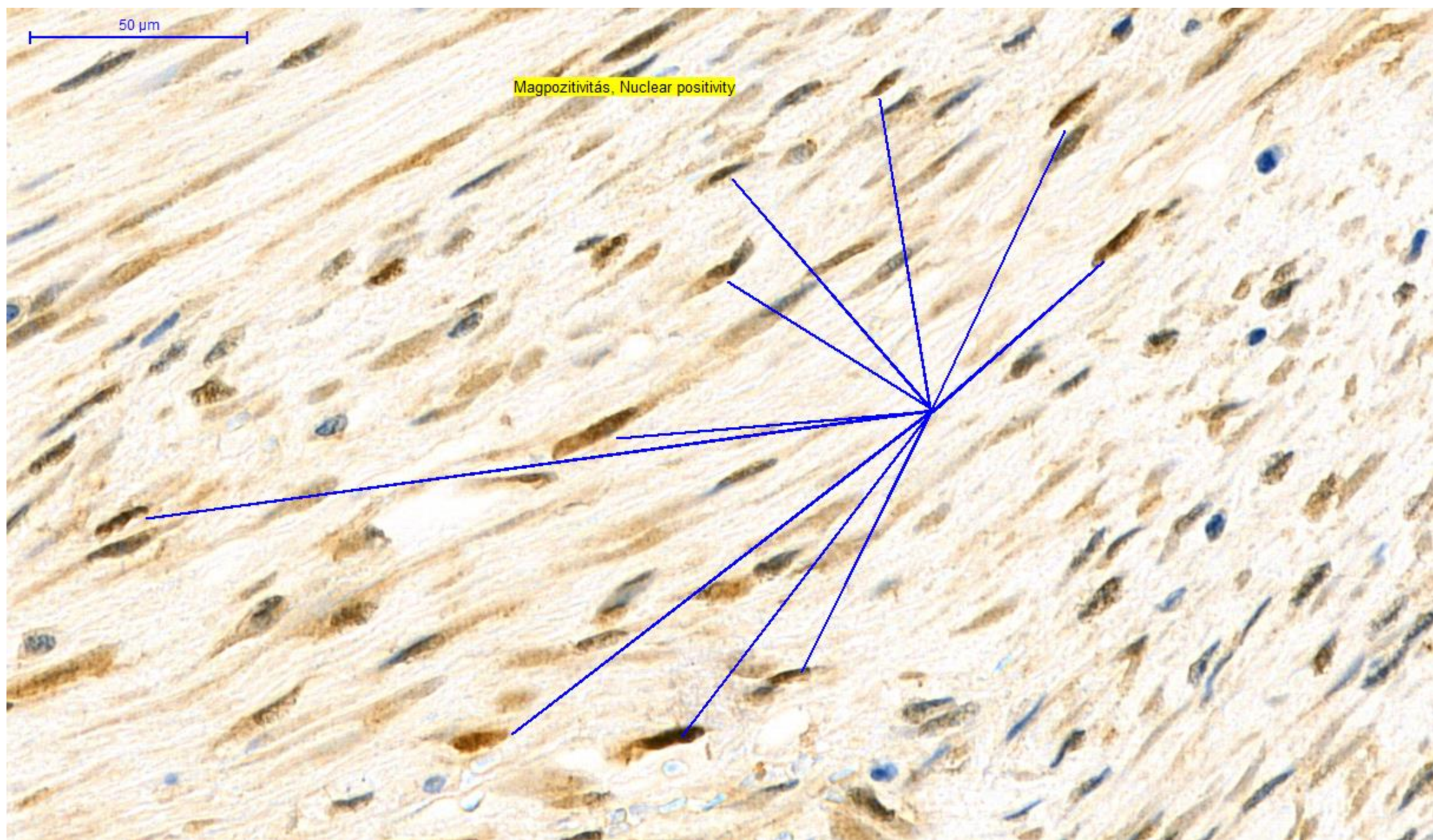

5000 μm

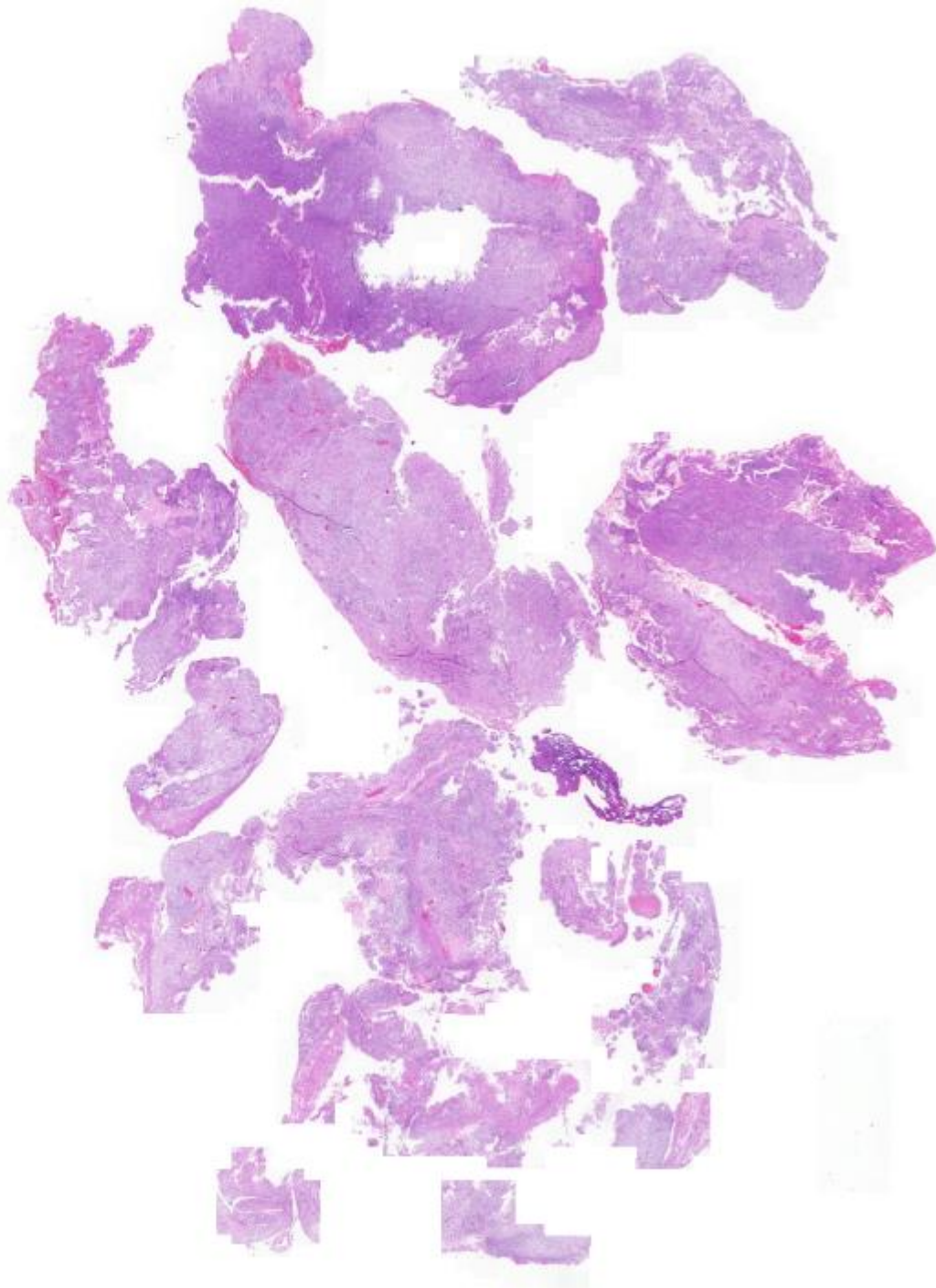

Rhabdomyosarcoma-Brain

200 μ m

Agyszövet, Brain tissue

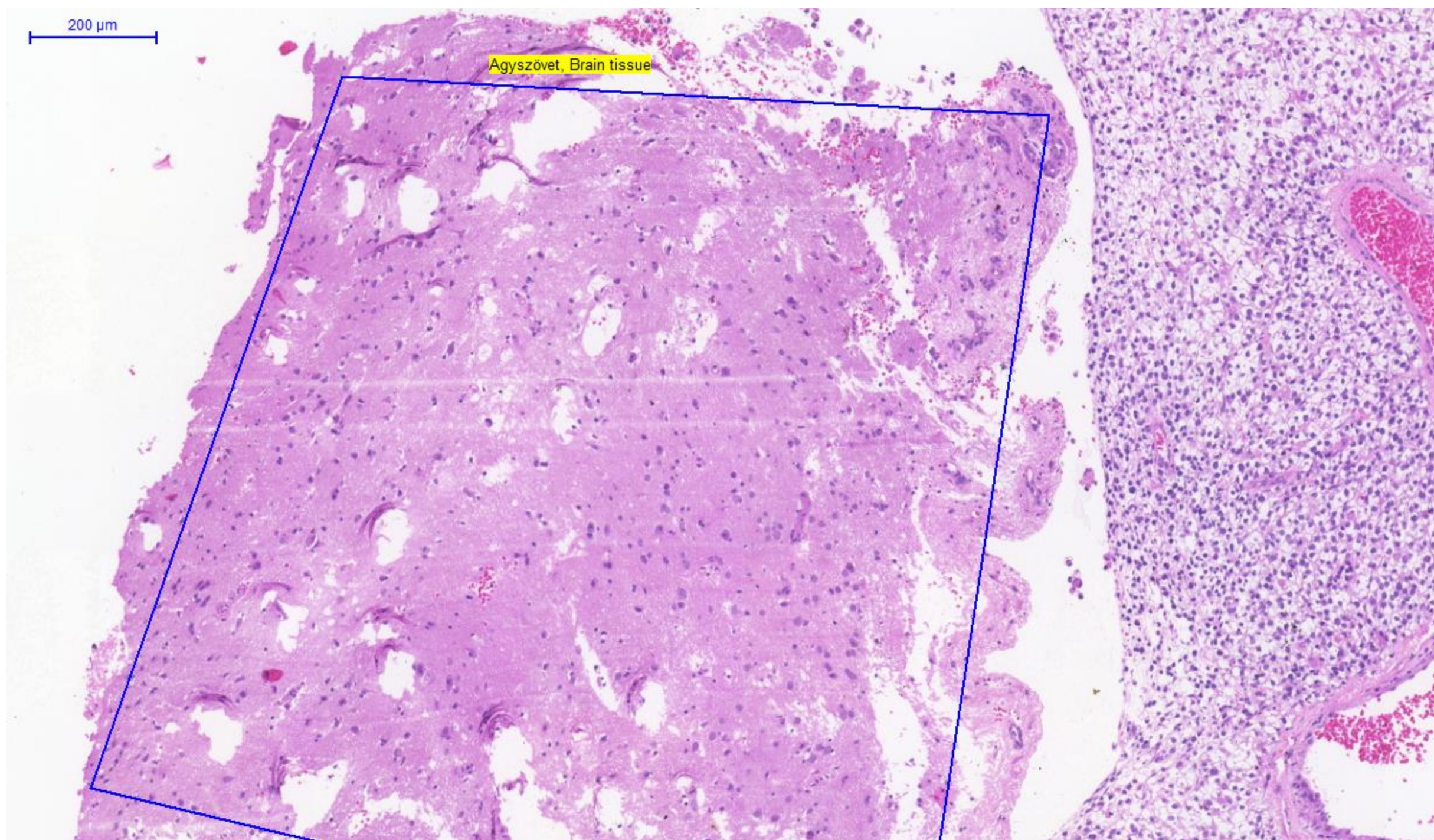

200 μ m

Változatos alakú tumorsejtek, Variable tumor cell morphology

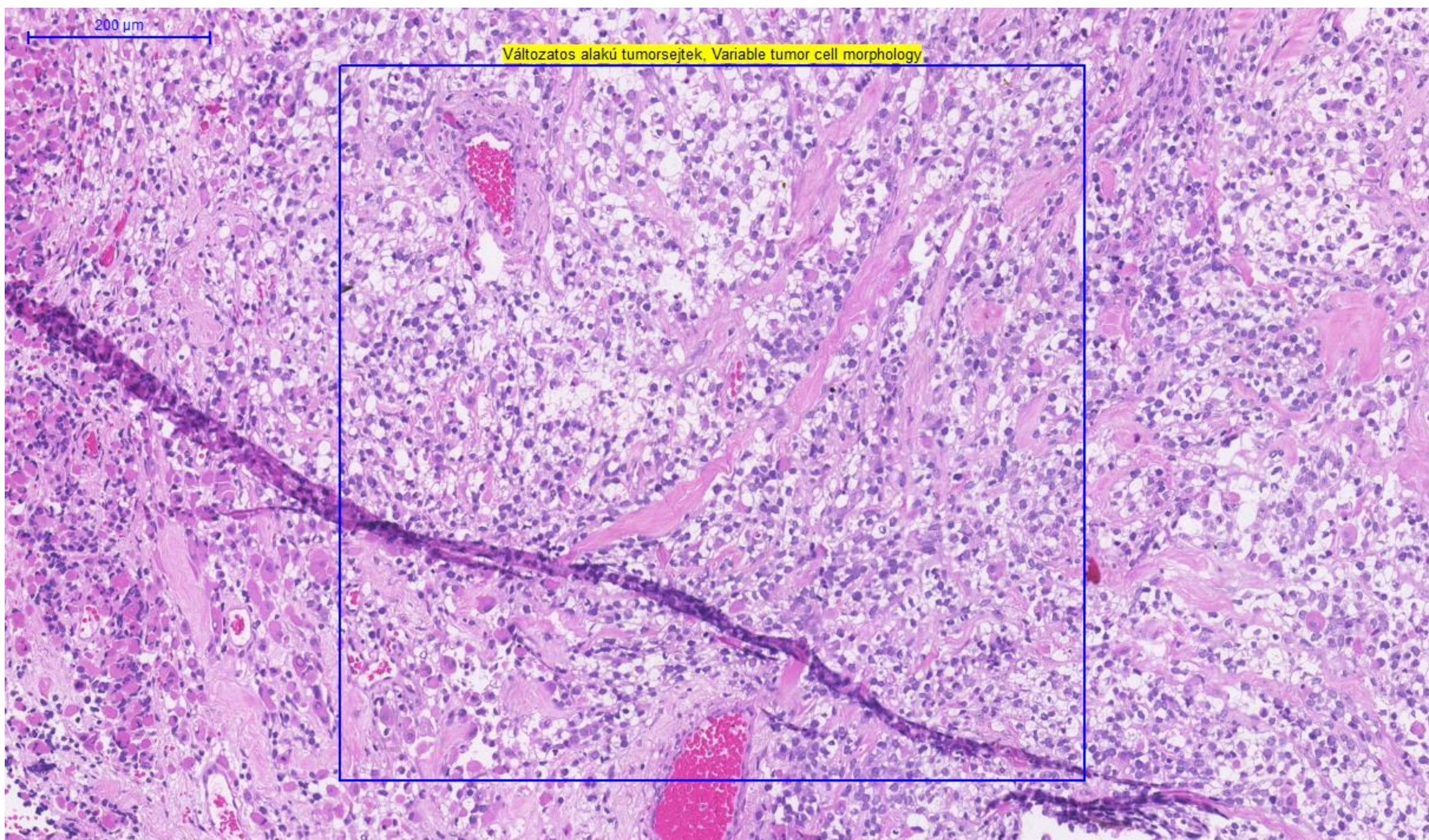

100 μ m

Rhabdomyoblast irányú differenciációt mutató tumorsejtek, Rhabdomyoblastic differentiation of tumor cells

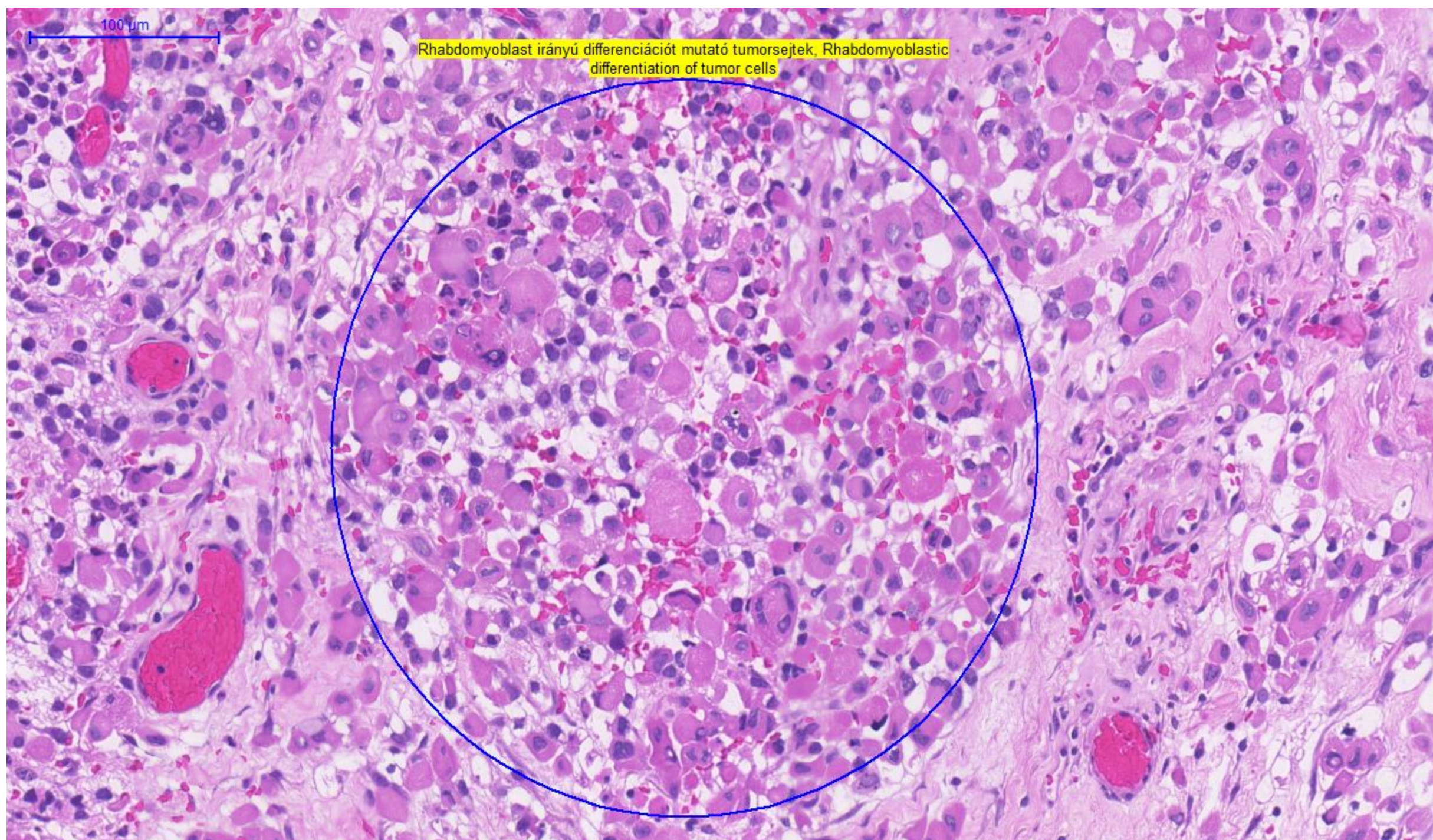

20 μ m

Haránt-csíkolatot mutató tumorsejt, Tumor-cell with cross-striations in the cytoplasm

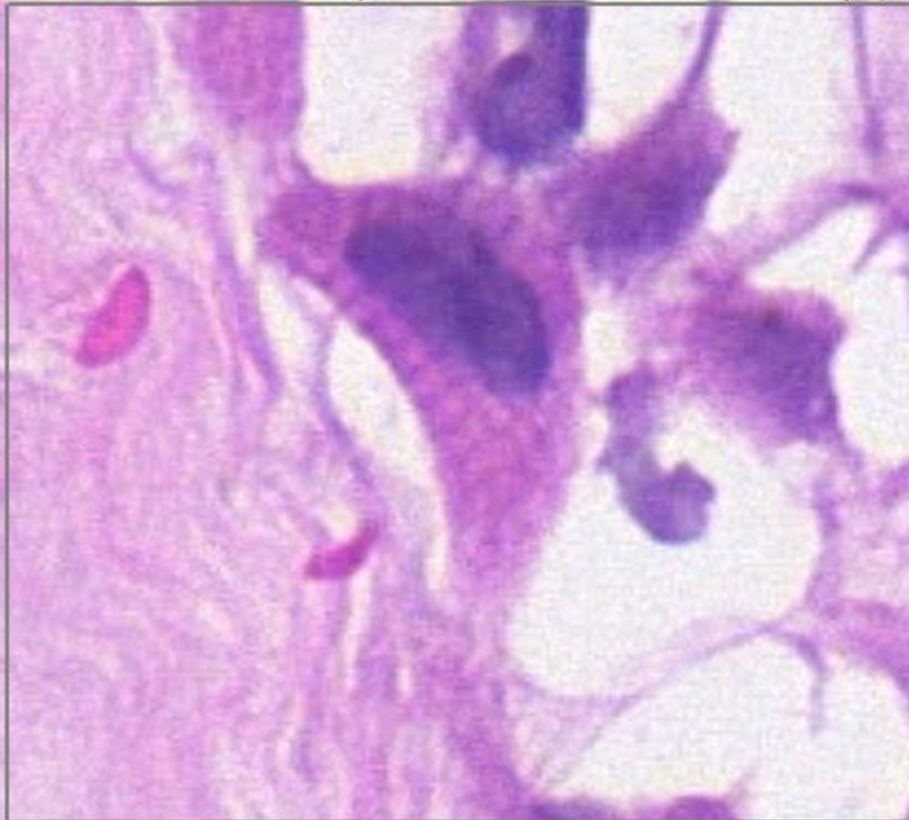

50 μ m

Osztódó tumorsejt, Mitotic figure

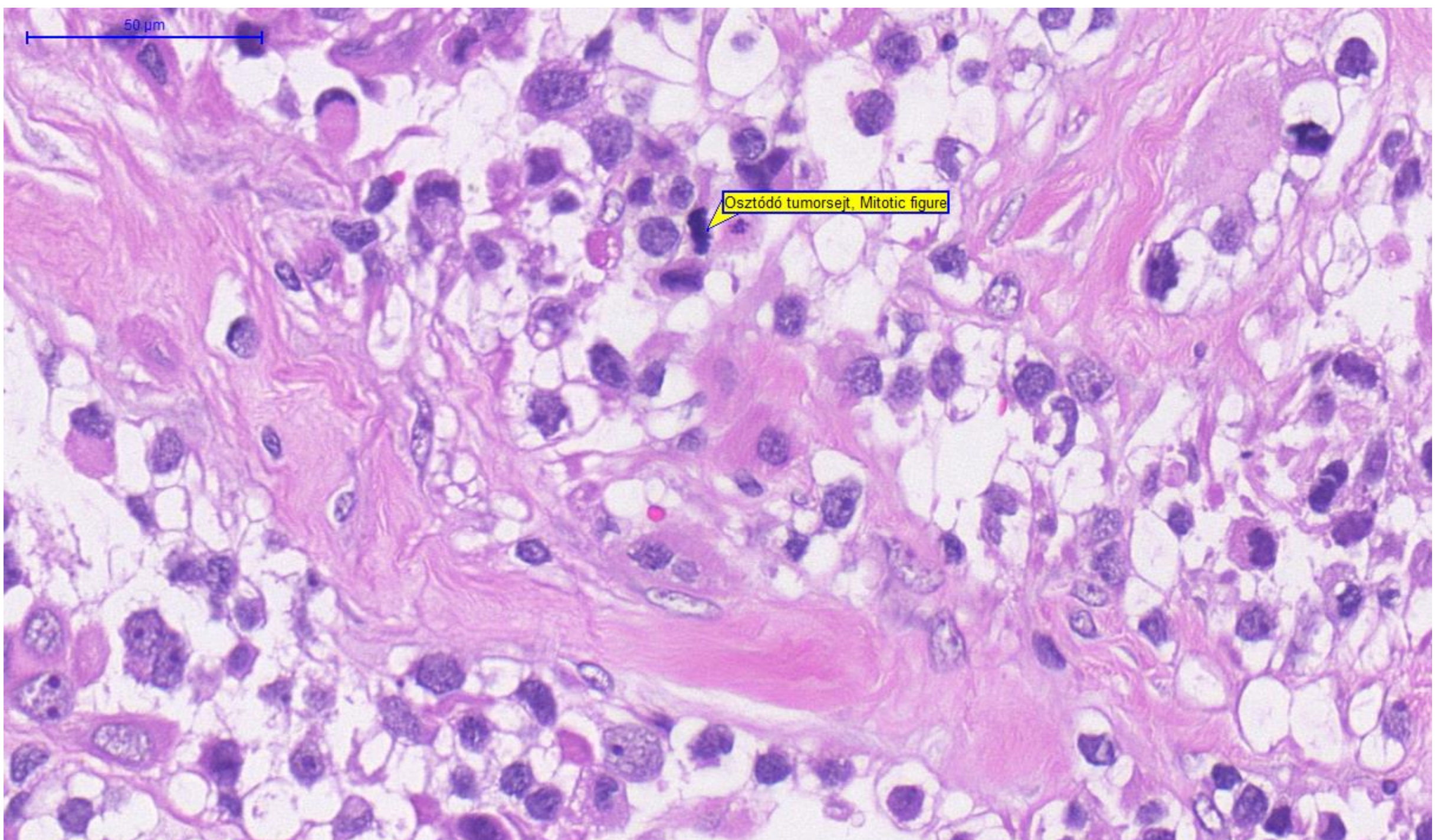

200 μ m

Necrosis

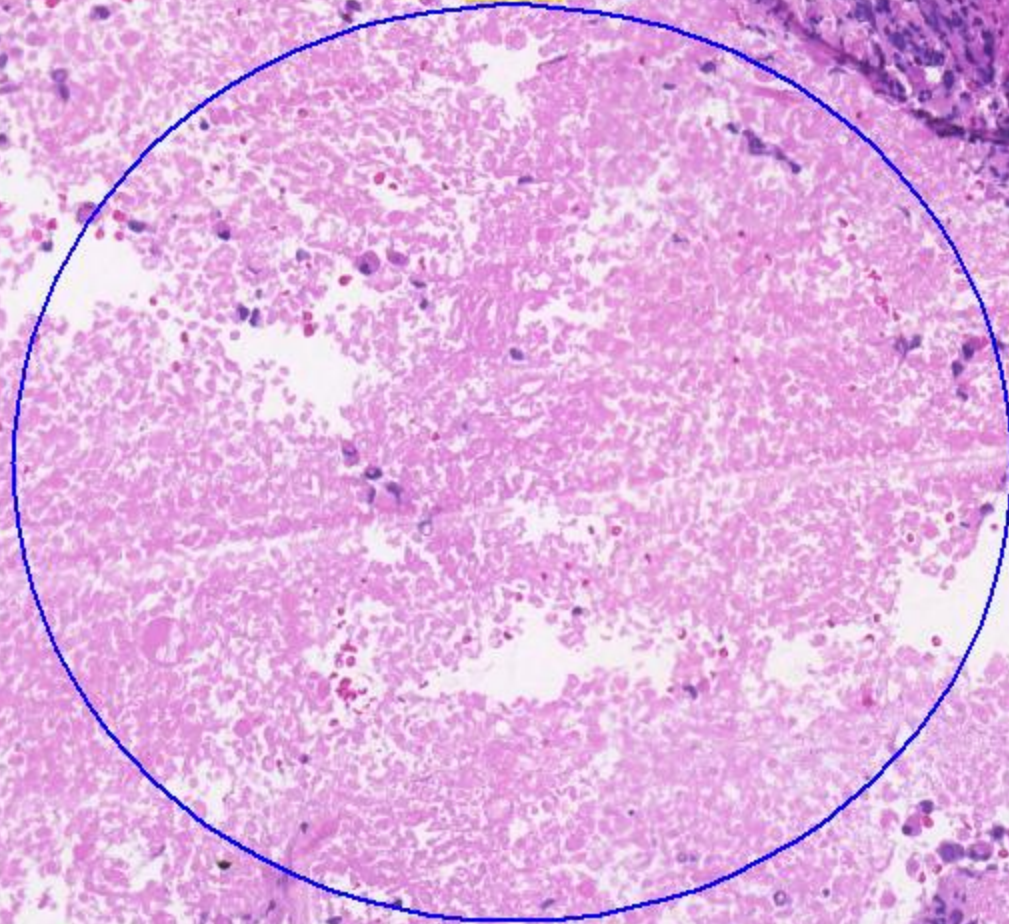

5000 μ m

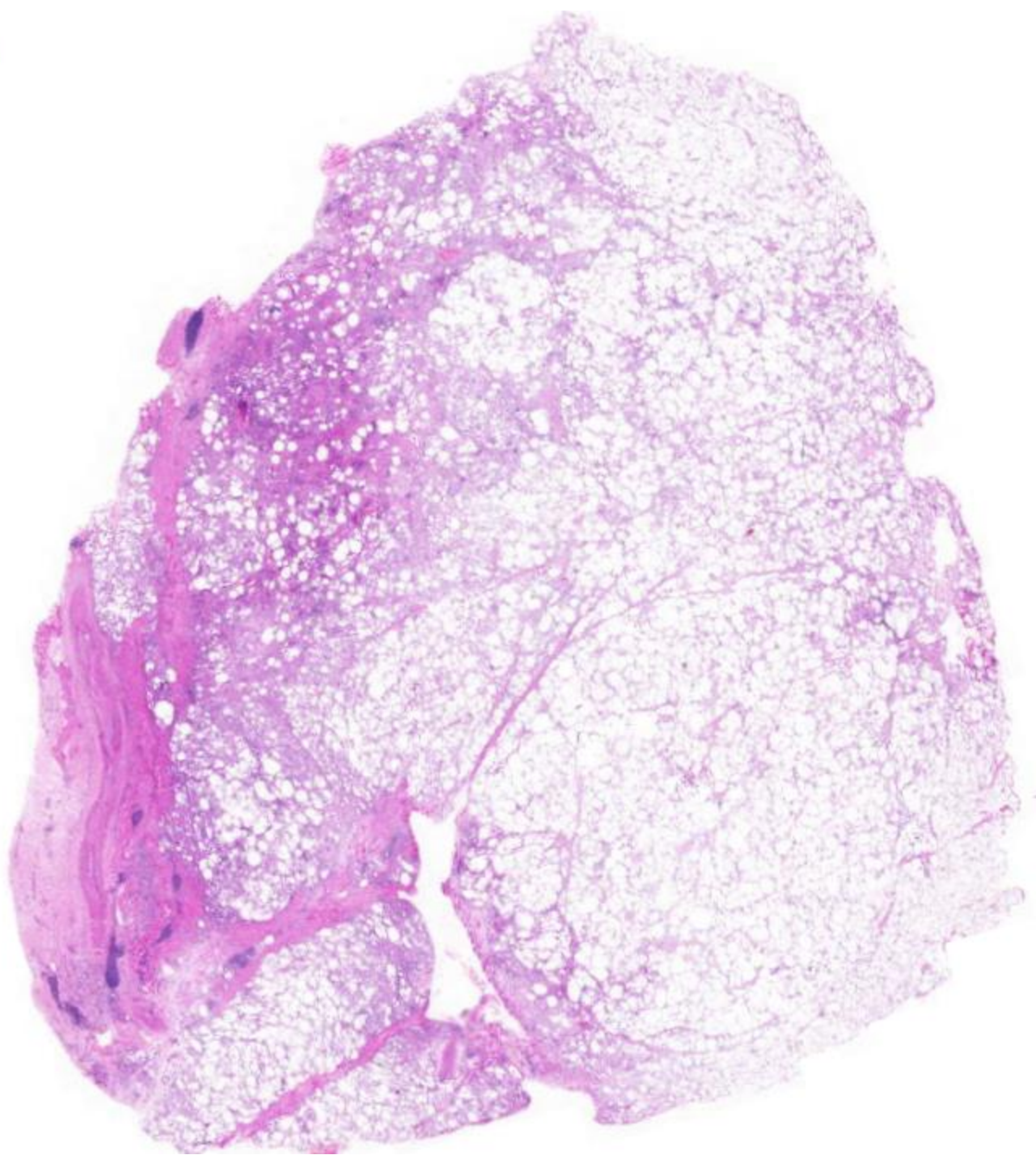

Liposarcoma-Retroperitoneum

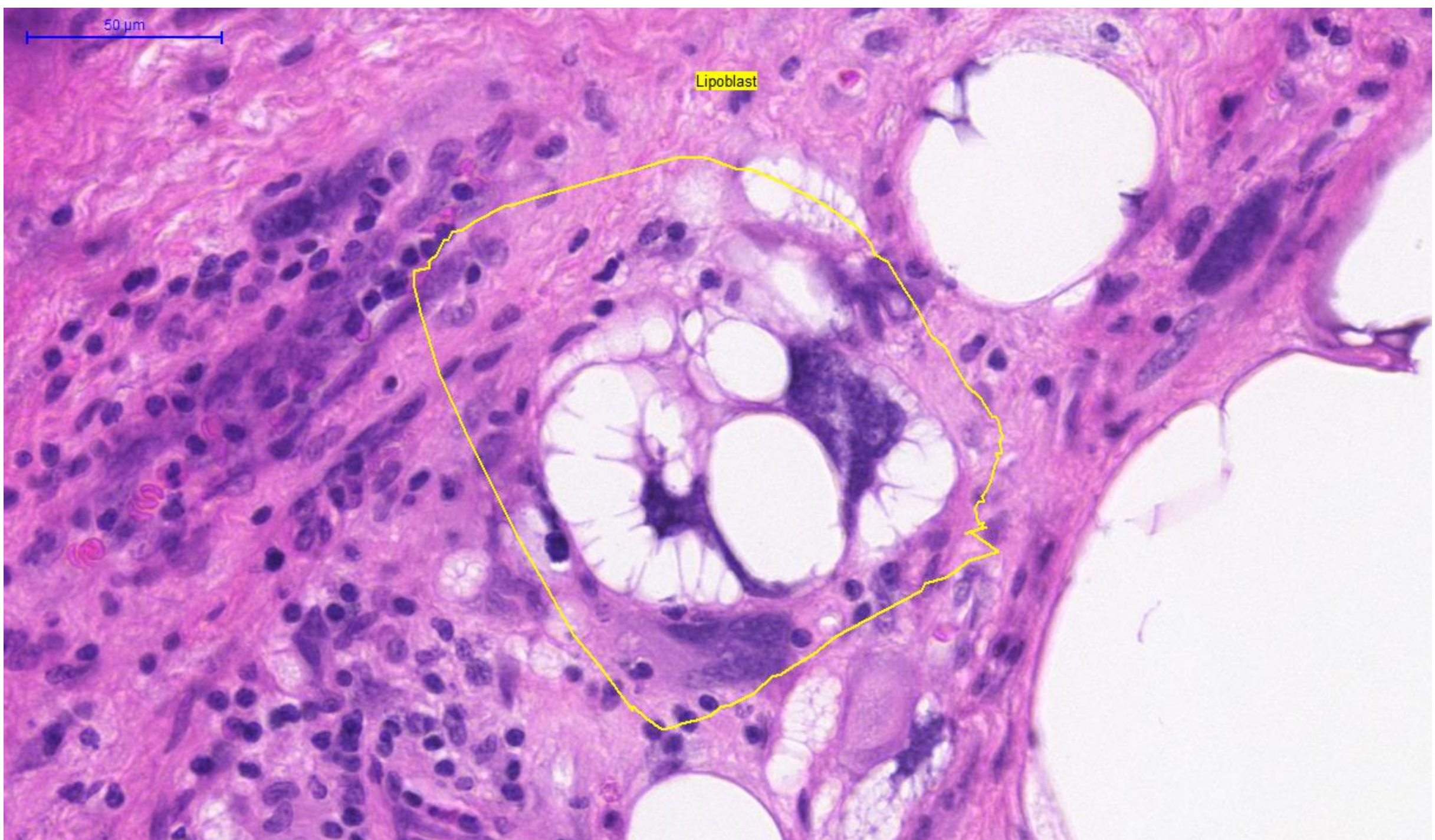

100 μ m

Atípusos sejtek, Atypical cells

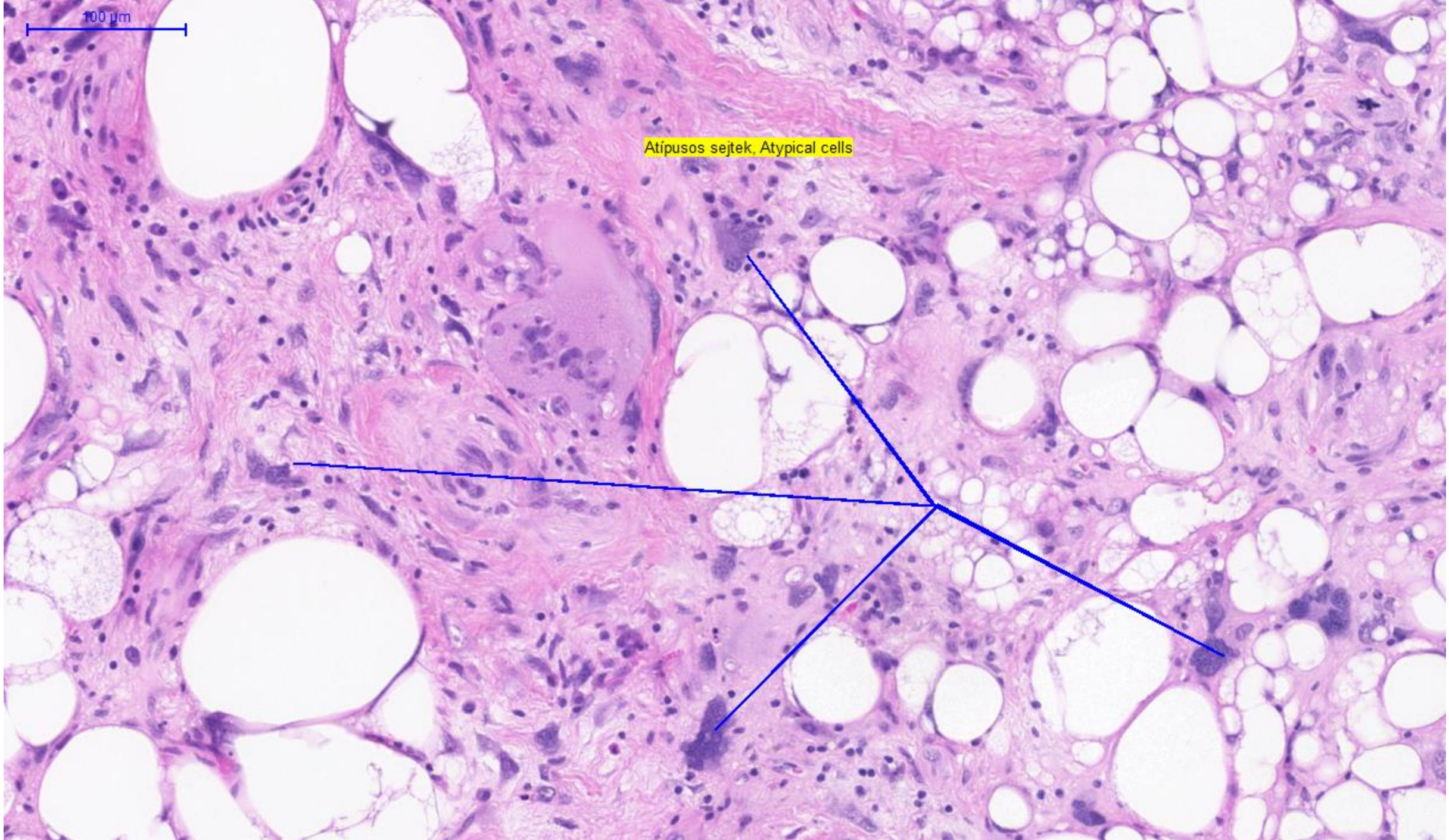

200 μ m

Harántcsikolt izom infiltrációja. Infiltration of skeletal muscle

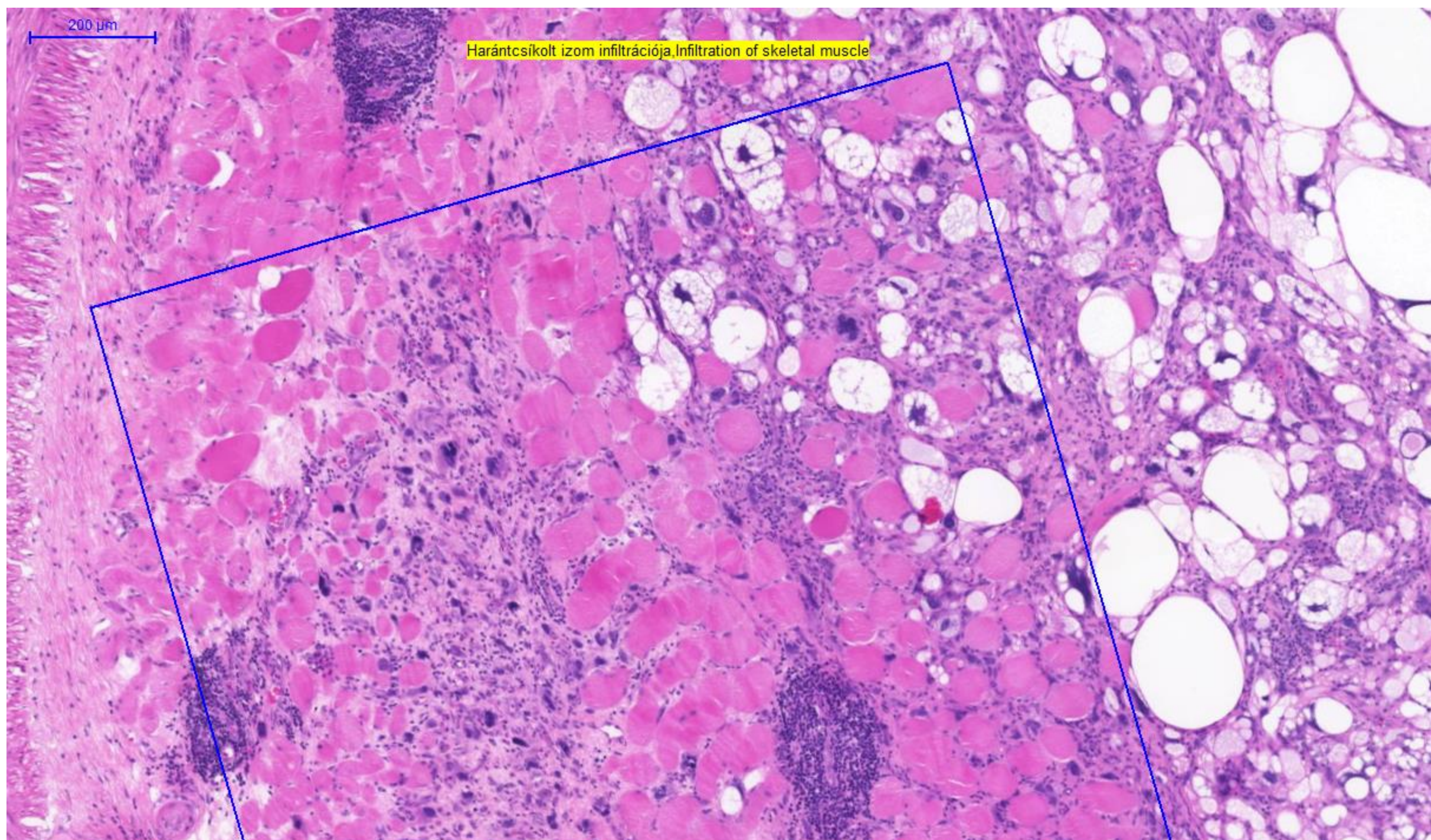

5000 μ m

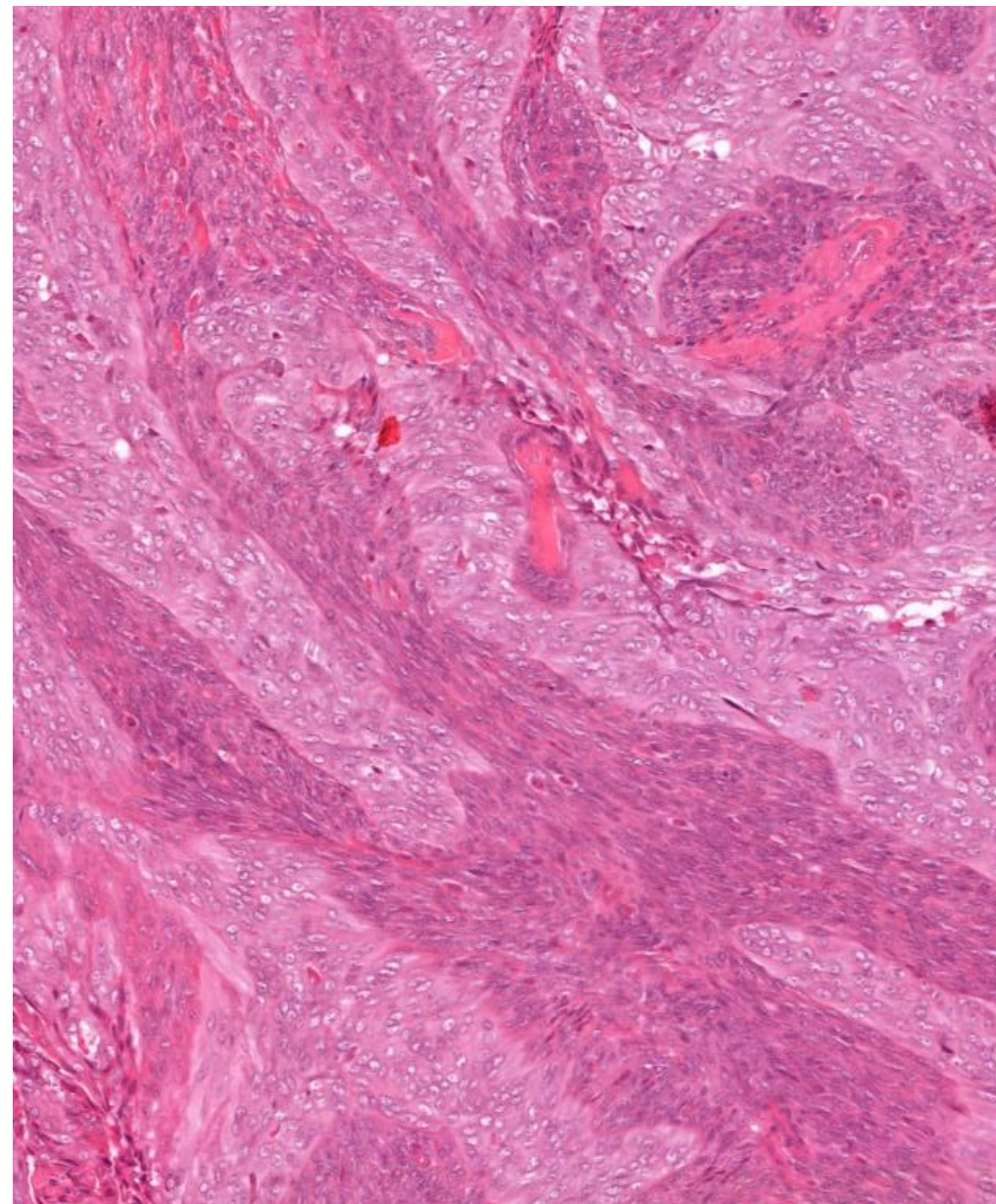

Synovial sarcoma-Subcutaneous tissue

100 µm

Mesenchymalis komponens, Mesenchymal component

Epithelialis komponens, Epithelial component

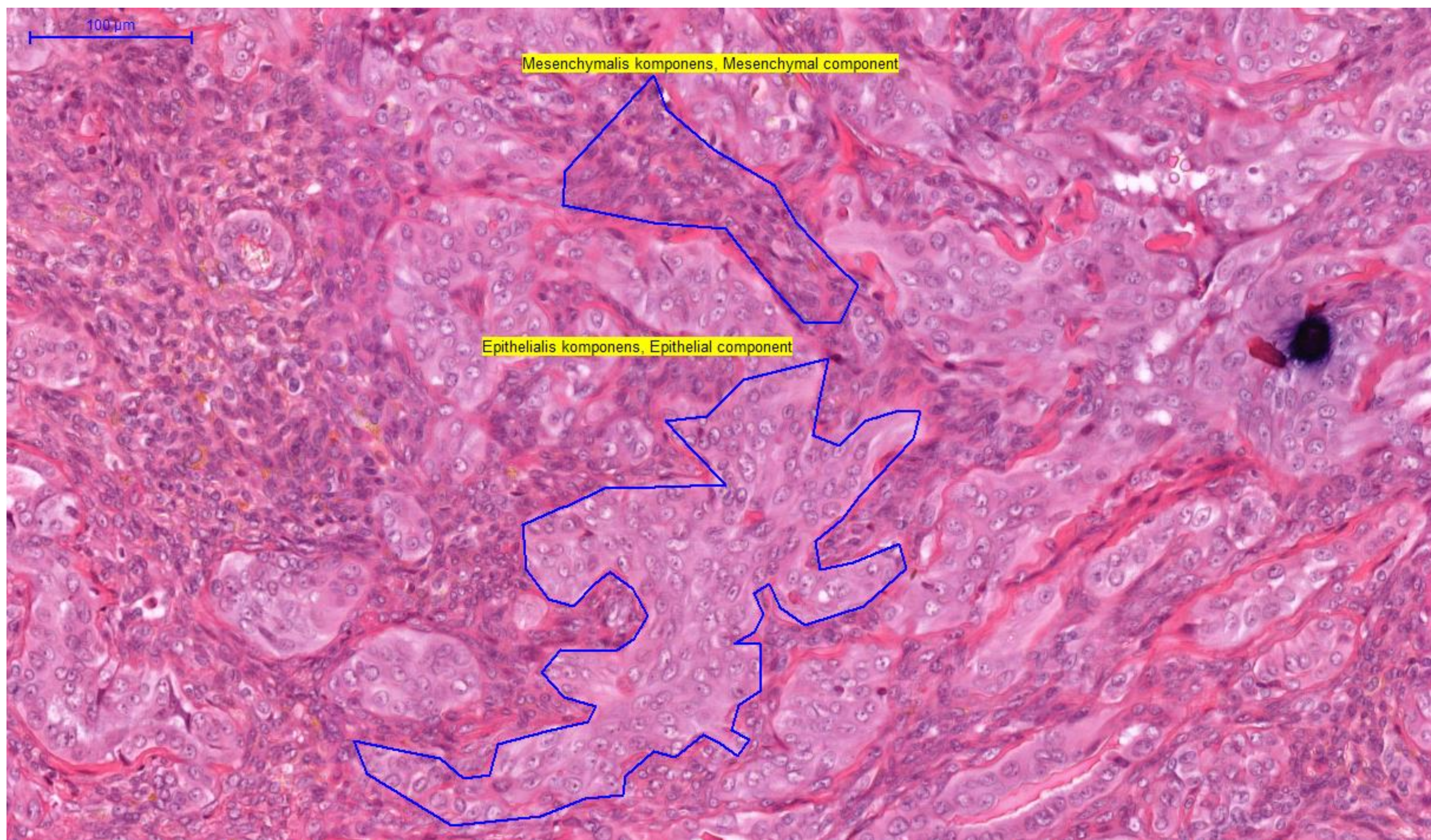

100 μ m

Mirigyszerű struktúrák, Glandular structures

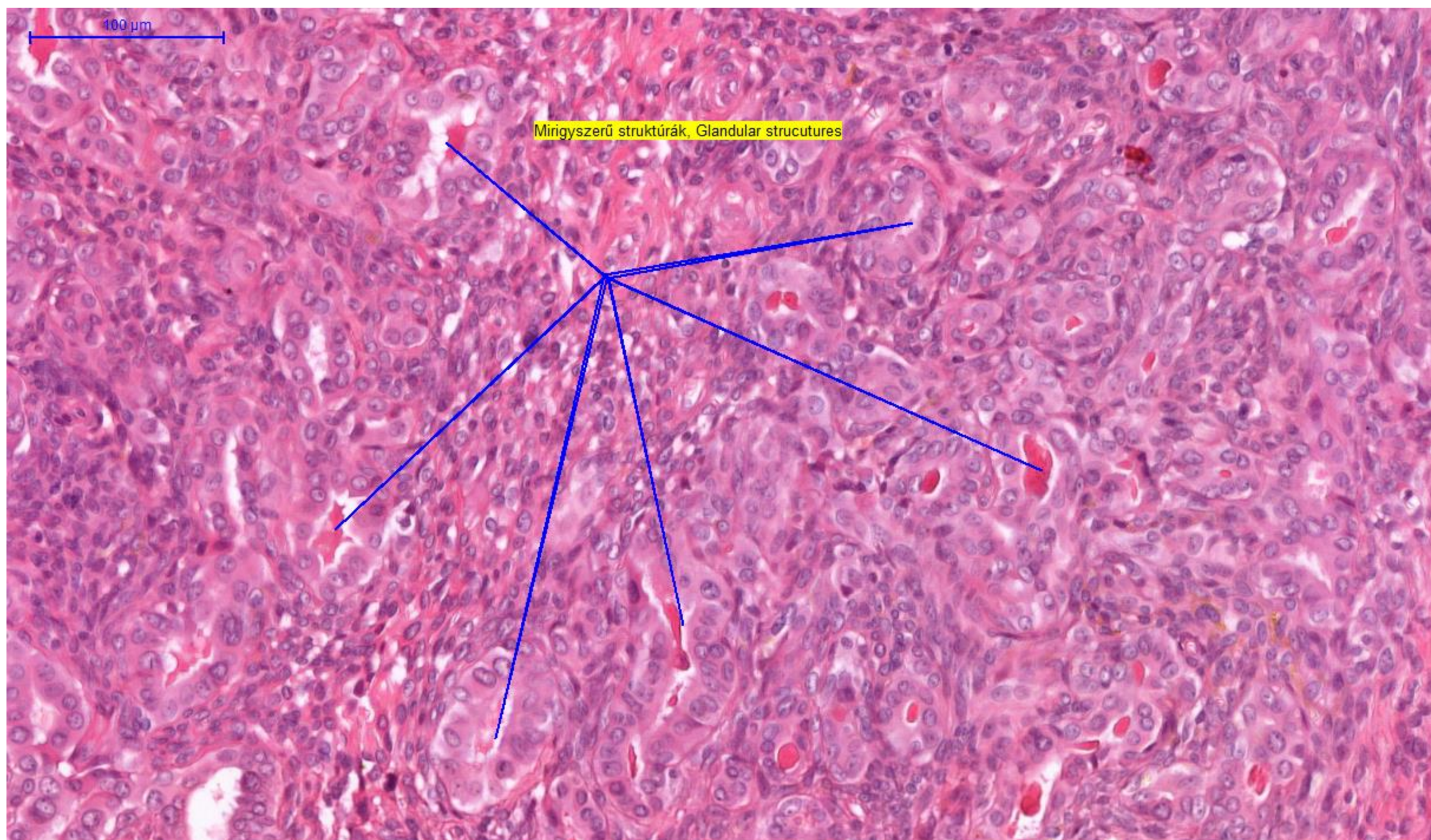

100 μ m

Rövid lefutású cellularis kötegek, Short highly cellular fascicles

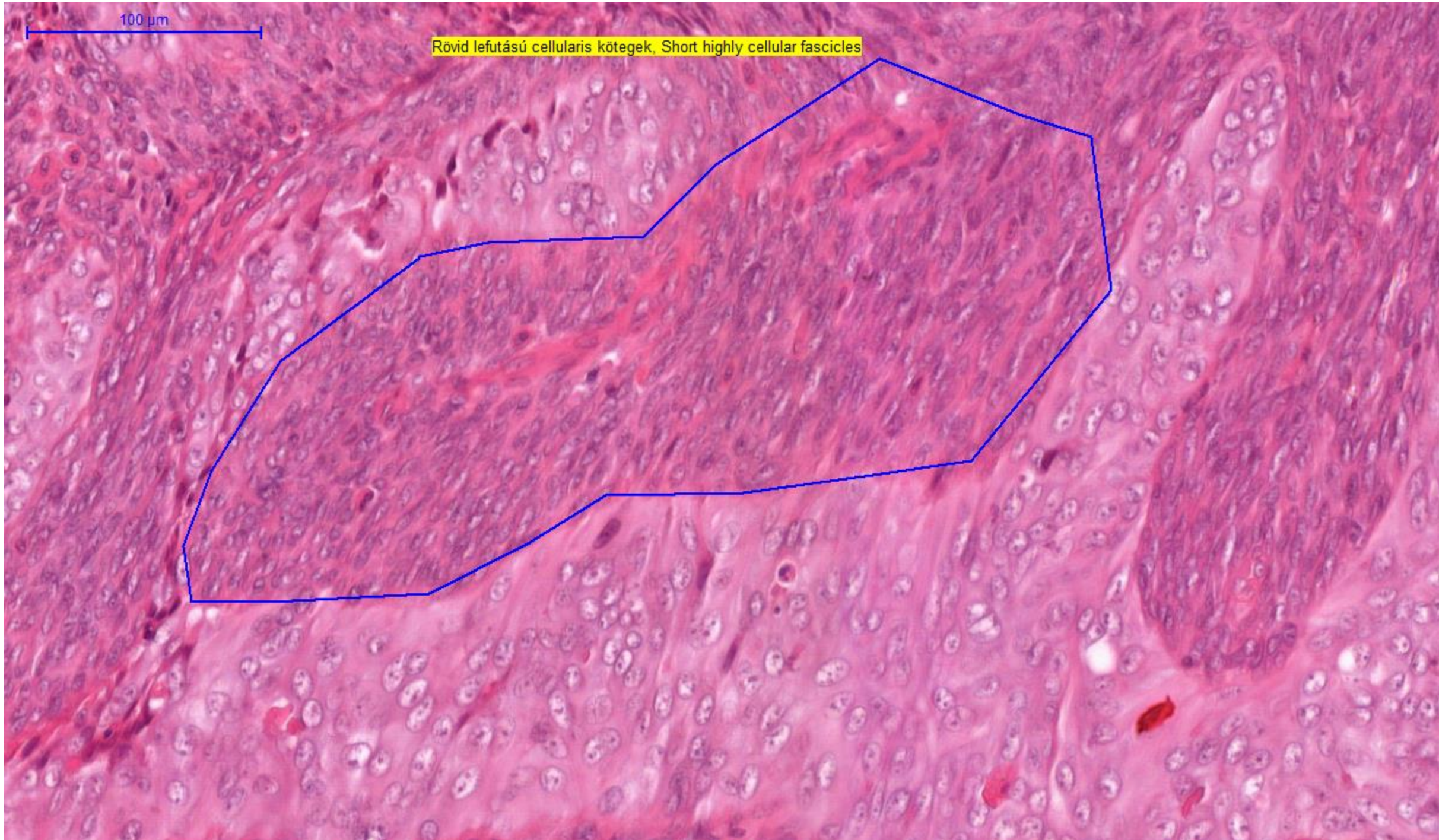

50 μ m

Osztódó tumorsejt, Mitotic figure

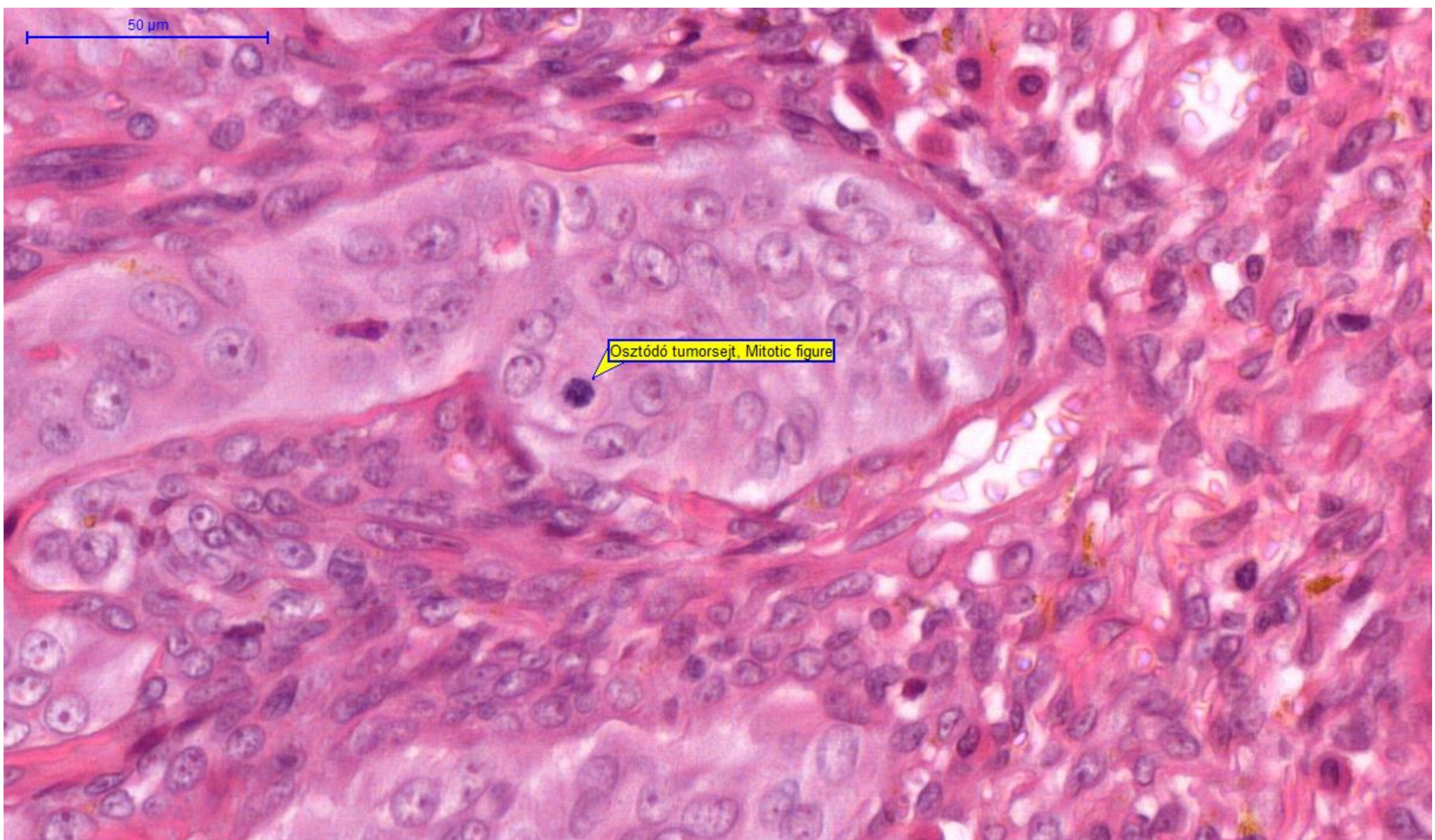

100 μ m

Mastocytak, Mast cells

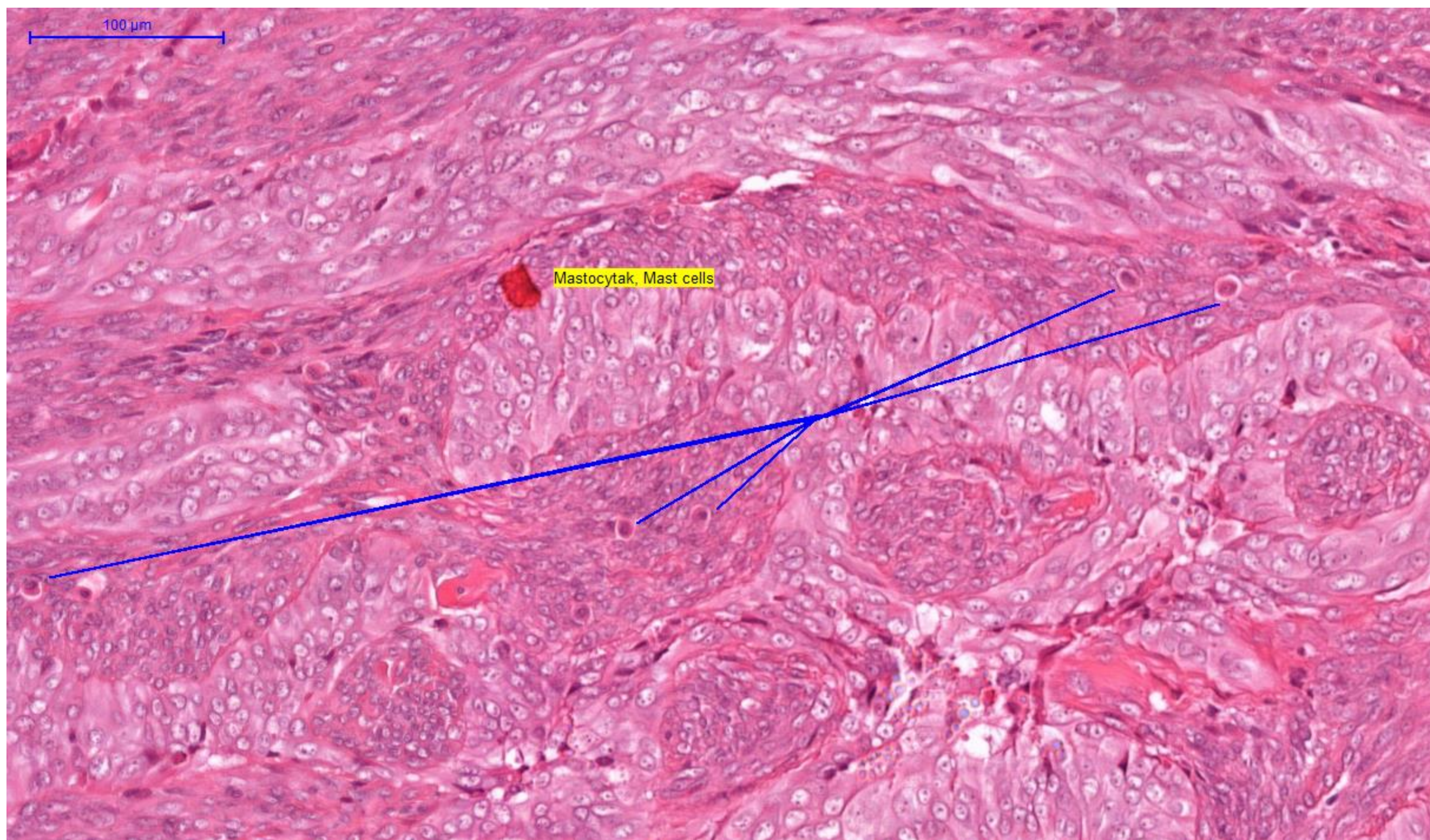



Benign

Small bones of hands and feet

Circumscribed hyaline cartilage nodule in medulla- enchondroma
at the surface- chondroma

Age: 30–50





Benign peripheral nerve sheath tumor

Localized cutaneous neurofibromas

-solitary

-multiplex, NF1

Plexiform neurofibromas, NF1,

-risk of malignant transformation

Diffuse neurofibromas, NF1





Gritty, gray-white, and often contain areas of hemorrhage and cystic degeneration

Bimodal age distribution;

- 75% younger than 20 years of age
- 25% in older adults

Most common sites in adolescents are the *metaphyseal regions of the distal femur and proximal tibia*

