

educational sites, maps

Medical Imaging Centre

SEMMELWEIS UNIVERSITY BUDAPEST



lecture, case review

Medical Imaging Centre, library (Korányi Sándor u. 2), *see map on slide 5*



meeting point before on-site clinical practice and exam (Medical Imaging Centre)



up with the escalator

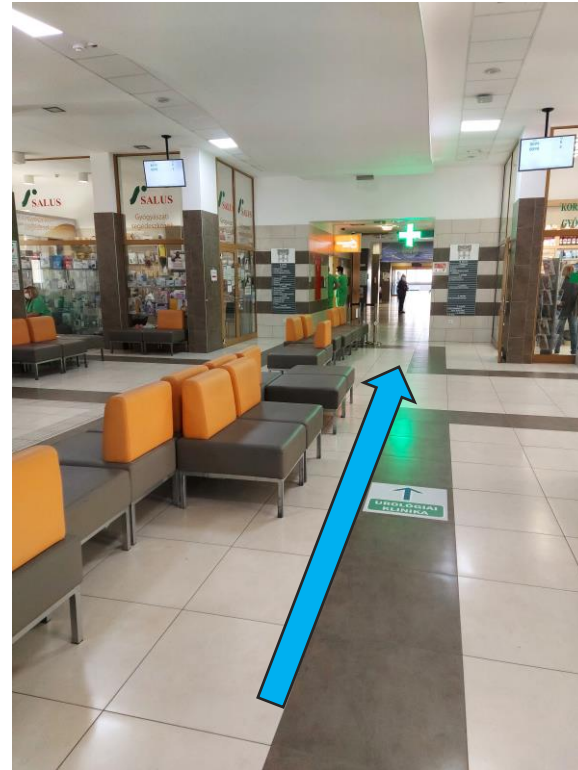

straight ahead, pass the buffet

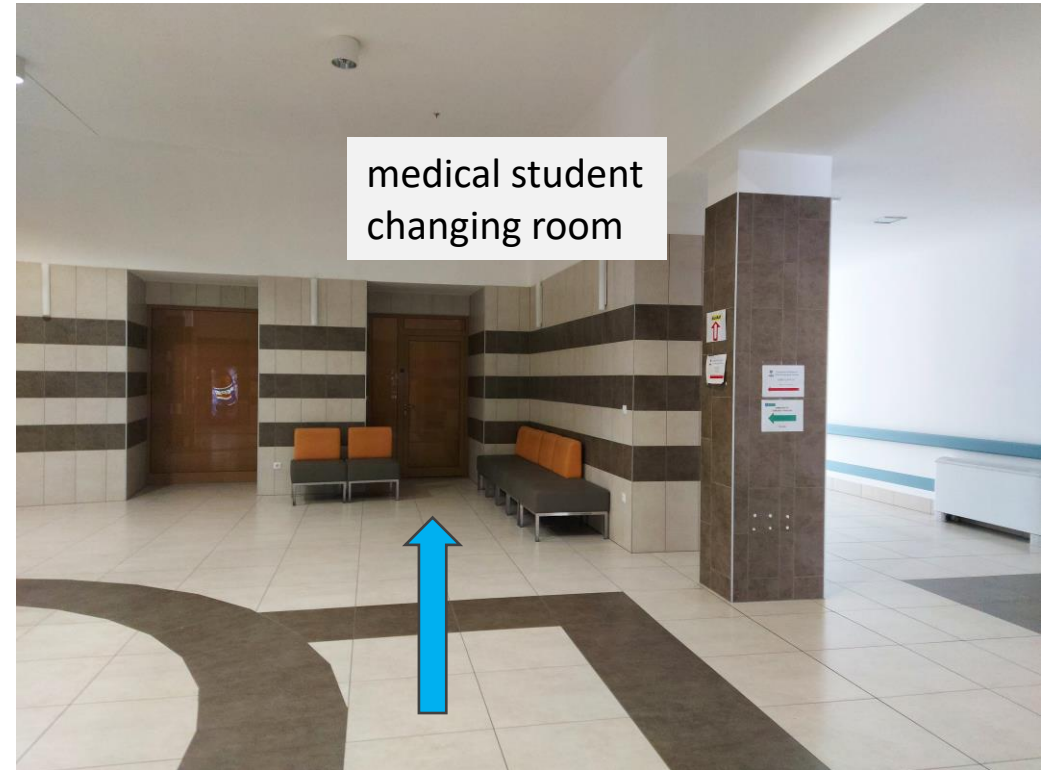

turn right after the crossing

on-site clinical practice, Medical Imaging Centre I.

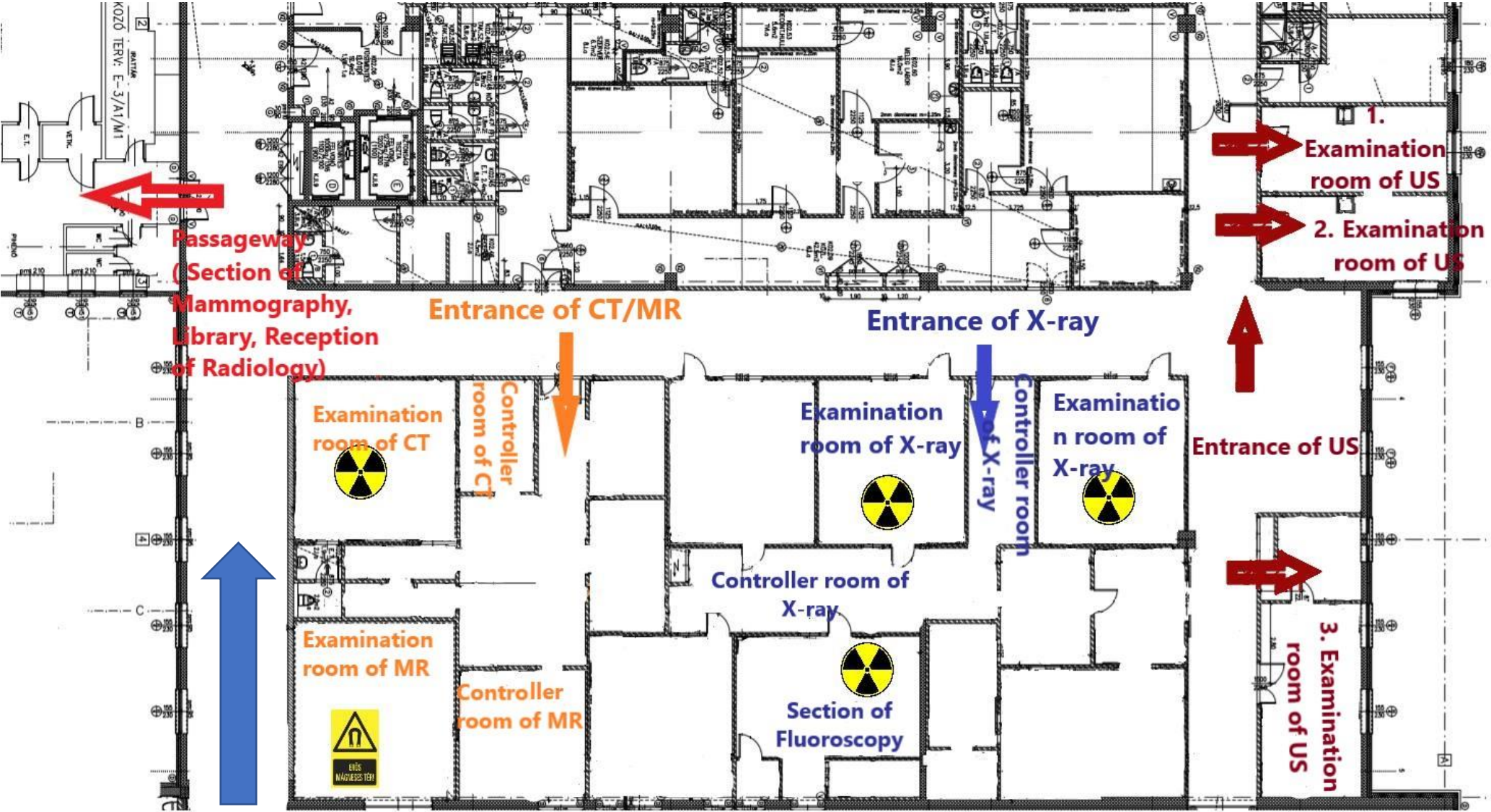

direction from the main entrance

on-site clinical practice, Medical Imaging Centre II.

Medical Imaging Centre
Entrance from the garden

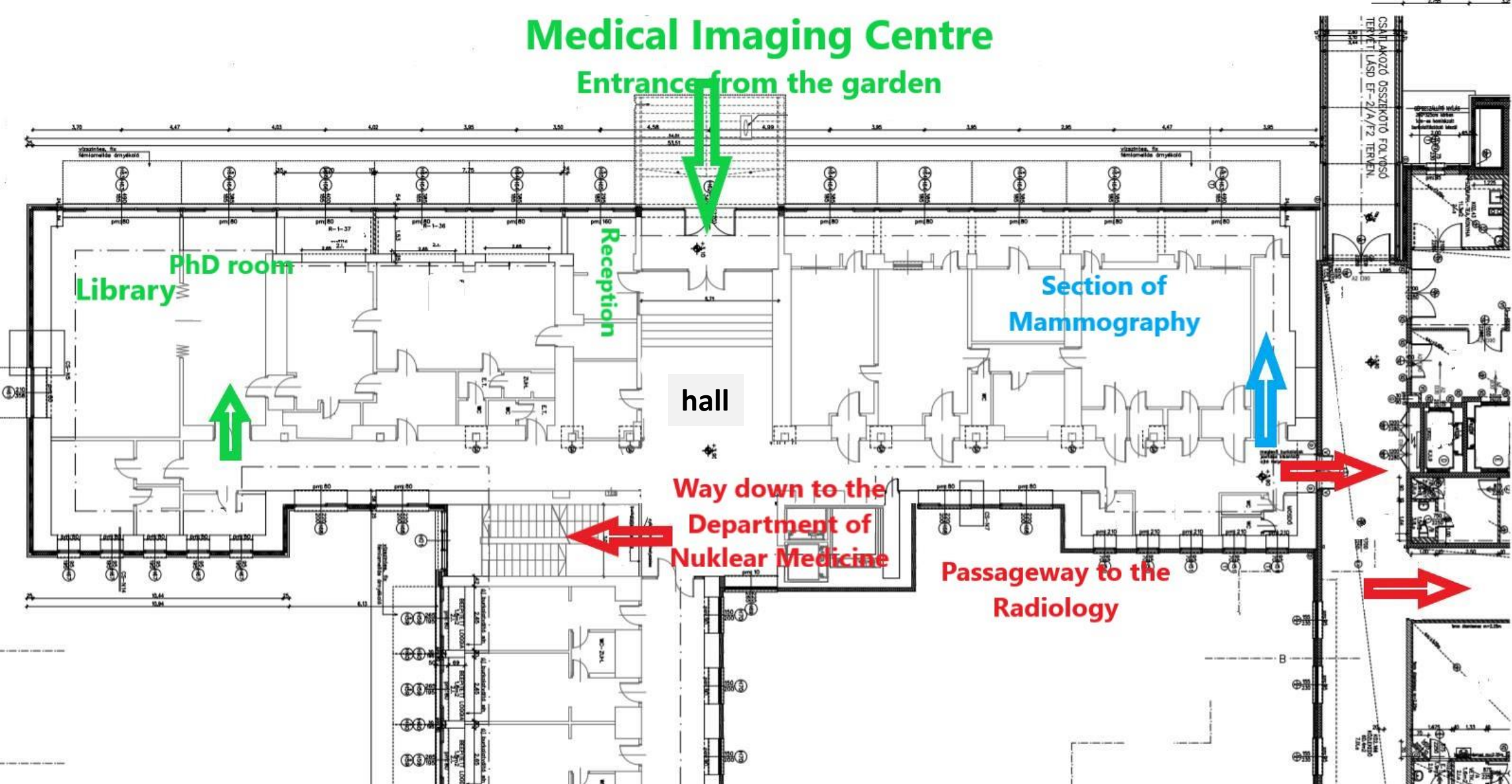

on-site clinical practice, MR

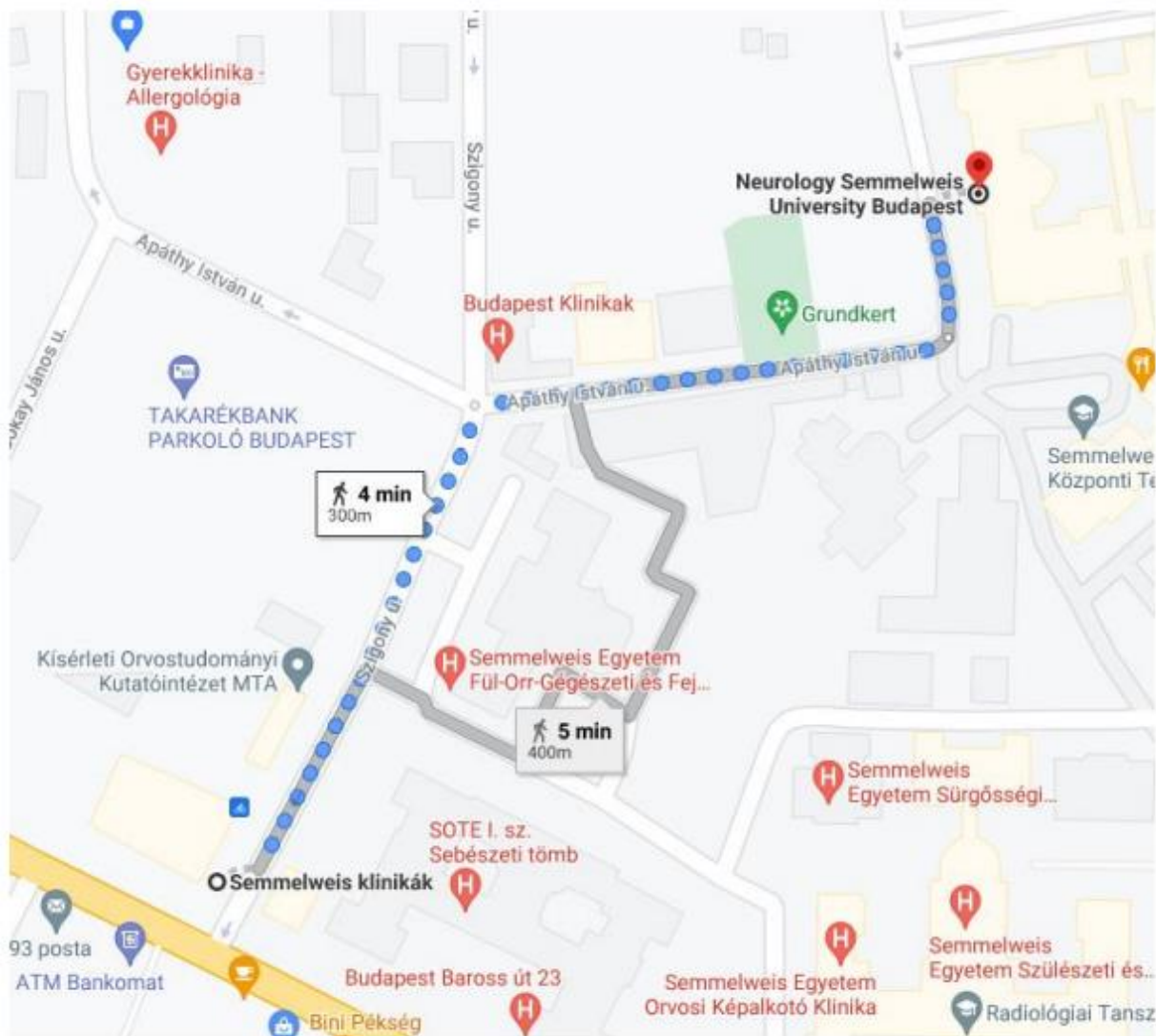

The MRI clinical practice takes place at **6 Balassa street** (in the building of Department of Psychiatry and Psychotherapy and the Department of Neurology).

Please wait in the main hall for the teacher.

From Semmelweis Klinikák metro station you should go straight on **Szigony Str.**, then turn right onto **Apáthy str.** then turn left onto **Balassa Str.**

on-site clinical practice, Transplantation Clinic

Baross Str. 23-25., Radiology Department (**M-floor in the lift**)



skill US, Semmelweis Simulation Centre

1096 Budapest, Ernő u. 7.

exams

test exam:

Gynecology Clinic Lecture Hall (Korányi Sándor u. 2., **3rd floor in the lift**)

oral exam:

Medical Imaging Centre (**meeting point**) / Transplantation Clinic (**1st floor**)