

STUDENT UNION (HÖK) PRESENTS

GUIDES

A COMPREHENSIVE INFORMATION BOOKLET
FOR YOUR SMOOTH TRANSITION INTO
SEMMELWEIS UNIVERSITY

TABLE OF CONTENTS

03	Application Timeline	25	Health Insurance
04	Enrollment/Registration	31	Hungarian Tax Card
09	Residence Permit	33	Transport in Budapest
15	Address Card	39	Accommodation in Budapest
22	Student ID Card	45	Gallery

PUBLISHER

Semmelweis University
Students' Union

RESPONSIBLE PUBLISHER

Csenge Gecsey

DESIGNER

Soban Muhammad

EDITOR IN CHIEF

Soban Muhammad
Márk Havasi

EDITORS

Mercedes Schulz, Reem Aladin, Muskan Awasthi, Márk Havasi, Momen Elkheshen, Karina Kovacs, Umair Ali Asad, Nikole Argyros, Mohsen Jamil, Clara Ashraf, Nima Saidmoghaddam, Faraz Khayati, Jose Orozco Jr.

PHOTOS

György Apáthy, Umair Ali Asad, Zoltán Lipták, István Pintér, Soban Muhammad Alexandra Júlia Pop, Nsiri James, Midián Ruha, Amir Ali Bitaneh, José Orozco Jr.

DOCUMENT APPLICATION

TIMELINE

RESIDENCE PERMIT

1

ENROLLMENT

2

ADDRESS CARD

3

STUDENT CARD

4

HEALTH CARD

5

GUIDE 1

ENROLLEMENT

Theme
Orientation Day 2023

ENROLLMENT/REGISTRATION

What is Enrollment?

Enrollment at Semmelweis University marks the beginning of your academic journey in Hungary. After receiving your acceptance letter, you'll need to complete a student registration procedure the week before your first semester begins. This takes place at the Secretariat's office. By the end of August, you will receive an email detailing the exact location and time for your visit.

The purpose of this registration day is multifaceted. It involves verifying your entrance requirements, such as your high school leaving certificate, signing your study contracts, and obtaining your health insurance. Additionally, you will receive guidance on how to register for subjects using our online portal, Neptun, which is a necessary step before every semester. It's important to note that subject registration for the first semester is only possible once your tuition and registration fees are paid in full. For subsequent semesters, while tuition fees do not need to be paid upfront, all other outstanding fees, such as exam fees, must be settled to complete your subject registration.

ENROLLMENT/REGISTRATION

Enrollment Procedure

1. **Arrival:** At your designated time, make your way to the Semmelweis Health Science Building. Upon arrival, locate the information desk to begin the process.
2. **Document Verification:** Present your diploma or leaving certificate, along with an English translation if the original is in another language. You will also need to submit your pre-completed medical documents. (Only for Faculty of Health Sciences)
3. **Receive and Sign Documents:** You will be provided with essential documents such as your student contract, scholarship contract (for scholarship students), and the ethics rules and syllabus. Additionally, you'll receive documents confirming your active student status and your Neptun card with your Neptun code. Carefully read through these documents and sign where required.
4. **Submit Signed Documents:** Hand in all the signed documents to the designated personnel.
5. **Health Insurance Station:** Next, you'll be directed to the Health Insurance station, where you will receive a red health insurance card with your identification number and an emergency hotline number. For more detailed information, refer to the health insurance section of this booklet.

Address

Medicine, Dentistry Pharmacy:

Tüzoltó utca 37-47, Budapest 1094, Hungary.

Health Sciences:

1088 Budapest, Vas utca 17, 1st Floor, Room 129.

ENROLLMENT/REGISTRATION

Documents required

- ✓ Passport
- ✓ Original High School Diploma/Secondary School leaving Certificate/previous University degree, etc. (A copy of it with English translation if applicable)

Documents to be signed

- ✓ Form with all your personal details eg. address, phone number, email address, parents contact details etc.
- ✓ Declaration form
- ✓ Scholarship agreement (if applicable)
- ✓ Health Insurance statement

ENROLLMENT/REGISTRATION

Medical Documents (Faculty of Health Sciences)

- ✓ Chest X-ray not older than 1 year
- ✓ Hepatitis B vaccination proof (eg. Vaccination booklet with all 3 vaccines noted) as well as an immunization result not older than 3 months (HBs antibody titer test)
- ✓ Negative Hepatitis C result no older than 3 months
- ✓ Negative HIV result no older than 3 months
- ✓ Vaccination certificate against COVID19 or signed and stamped medical exemption of the vaccine.
- ✓ Health Insurance statement

GUIDE 2

RESIDENCE PERMIT

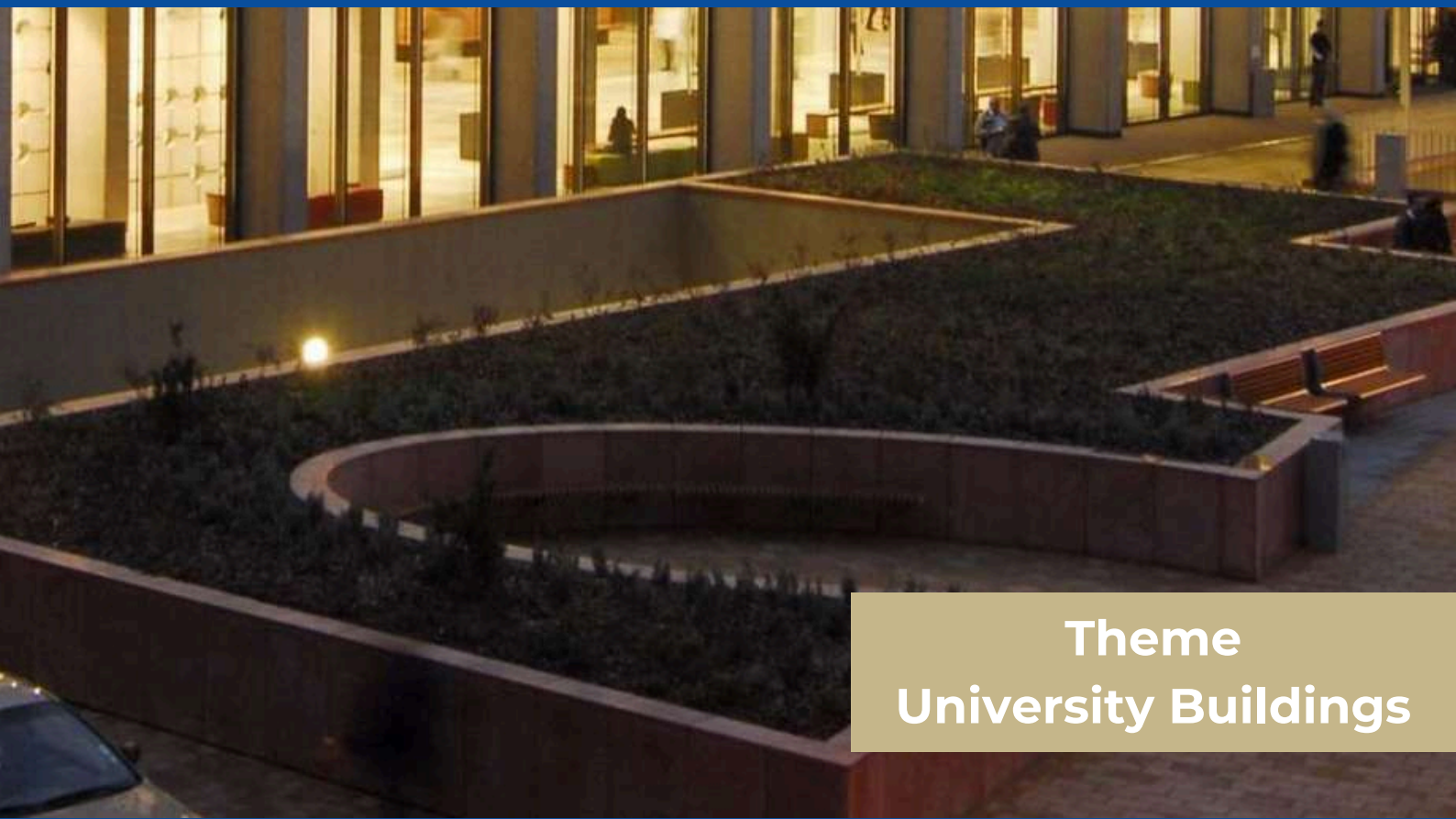

Theme
University Buildings

RESIDENCE PERMIT

Residence Permit and it's benefits

- The residence permit allows non-EU citizens to stay legally in Hungary, enabling them to study and work. With a residence permit, students can also visit Schengen region countries as tourists without additional visas for up to 90 days, as well as work or do internships abroad for the same duration.
- The residence permit is typically valid for two years; however, this validity may be shortened due to certain circumstances, such as when the passport expires within these two years. If the student is not successful in their studies, the Immigration Office may decide to shorten the validity to only one year.

For those students who require a Type D Visa (Student Visa)

Students from non-EU countries who need a visa to enter the EU or Hungary must visit a Hungarian Embassy to apply for their residence permit. Once approved, they can travel to Hungary without any issues.

Upon arrival, students must collect their permit from the University Office.

For those studying Medicine, Dentistry, or Pharmacy, need to go to the EOK building at Tüzoltó utca 37-47, 1094 Budapest, 1st floor, International Secretariat.

RESIDENCE PERMIT

For those students who require a Type D Visa (Student Visa)

For Faculty of Health Sciences (ETK), students should go to the Health Science building at Vas utca 17, 1088 Budapest, 1st floor, Room 129.

ETK

DO YOU KNOW?

Founded in 1975 as the College of Health Care, the Faculty of Health Sciences is the first institution to train health care professionals at Bachelor level in Hungary. At present, the Faculty has 16 departments featuring 9 English taught programmes with over 4500 students from 40+ countries.

For those students who do not require a Visa to enter Hungary (eg. US Citizens)

Since you can enter the country without a visa, you must apply for a residence permit directly in Hungary. You have a maximum of 60 days to apply for the permit online via enterhungary.gov.hu and appear at the Immigration Office after submitting the online request. You require the following documents to apply:

RESIDENCE PERMIT

Document Checklist

- ✓ Residence Permit Application Form
- ✓ Acceptance Letter
- ✓ Valid Passport for minimum 3 months
- ✓ Passport sized Photo not older than 3 months
- ✓ Bank Statement (should contain around 10,000€ minimum) or Scholarship documents
- ✓ Statement from University that tuition fees have been paid
- ✓ Birth Certificate
- ✓ Accommodation contract or Dormitory contract and the Accommodation Certificate with signature of landlord
- ✓ Visa fee payment of ~60 € . Scholarship students are exempted from this fee

FOCI

RESIDENCE PERMIT

Application Procedure to extend a Residence Permit

- Please submit your application to extend the permit 45-50 days before the expiry date of your residence permit.
- You can apply here: <https://enterhungary.gov.hu/eh/>
- After submitting the application online, you must visit the client service 30-45 days prior to the expiry of your permit.
- If you are outside of this time window, bring a formal apology letter with you, and explain the reason you are late eg. ID renewal outside of Hungary or severe sickness with hospital stay.
- Address of the client services:
 1. Szegedi Street 35-37, 1135 Budapest
 2. Budafoki Street 60, 1116 Budapest

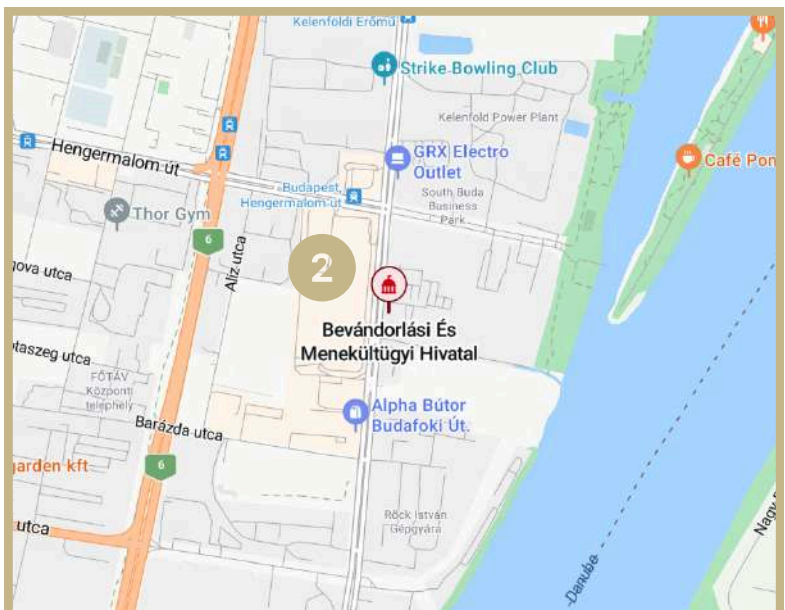
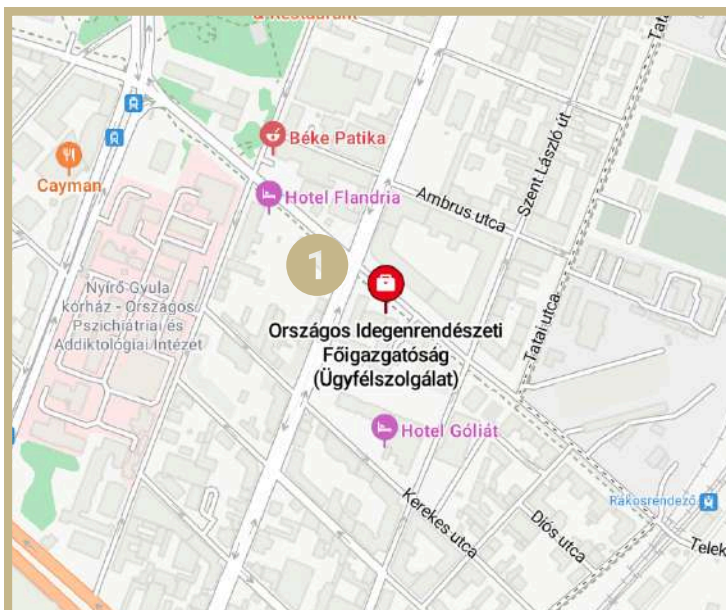

RESIDENCE PERMIT

Document Checklist for extension of Residence Permit

NET

- ✓ Passport sized Photo not older than 3 months
- ✓ Copy of full passport
- ✓ Active student status
- ✓ Receipt of tuition fee payment or Scholarship Documents
- ✓ Bank Statement of last three months (should contain around 10,000€ minimum) or Scholarship documents
- ✓ Transcript of study progress (if you are not a first semester student)
- ✓ Proof of Health Insurance
- ✓ Acceptance Letter
- ✓ Accommodation contract or Dormitory contract and the Accommodation Certificate with signature of landlord
- ✓ Residence Permit Extension fee payment of 24000 HUF. Scholarship students are exempted from this fee.

GUIDE 3

HUNGARIAN

ADDRESS CARD

Theme
Freshman Camp

FOR STUDENTS WITH TYPE-D VISA

Your Address Card will be sent to you electronically and you don't need to apply for it separately. But we do recommend you to register your account on EnterHungary website. If you change your accommodation after submitting the application/extension of residence permit, you must update it on [Enterhungary.gov.hu](https://enterhungary.gov.hu). This process is now exclusively online, so there is no need to visit the Immigration Office in person.

HUNGARIAN ADDRESS CARD

Address Card

The Hungarian address card (lakcímkártya) is a document issued by the government to everyone living in Hungary. The purpose of it is to provide a proof of address, commonly used to receive legal papers eg. from the government or from the police.

Application Procedure

The entire procedure is online as of 2023, via enterhungary.gov.hu website. After opening the application window, you will have to complete the application form as below:

Step 1

- Click on “new application” after signing in to your account on enterhungary.gov.hu.
- To learn about how to register and sign in, please follow [this usermanual](#).

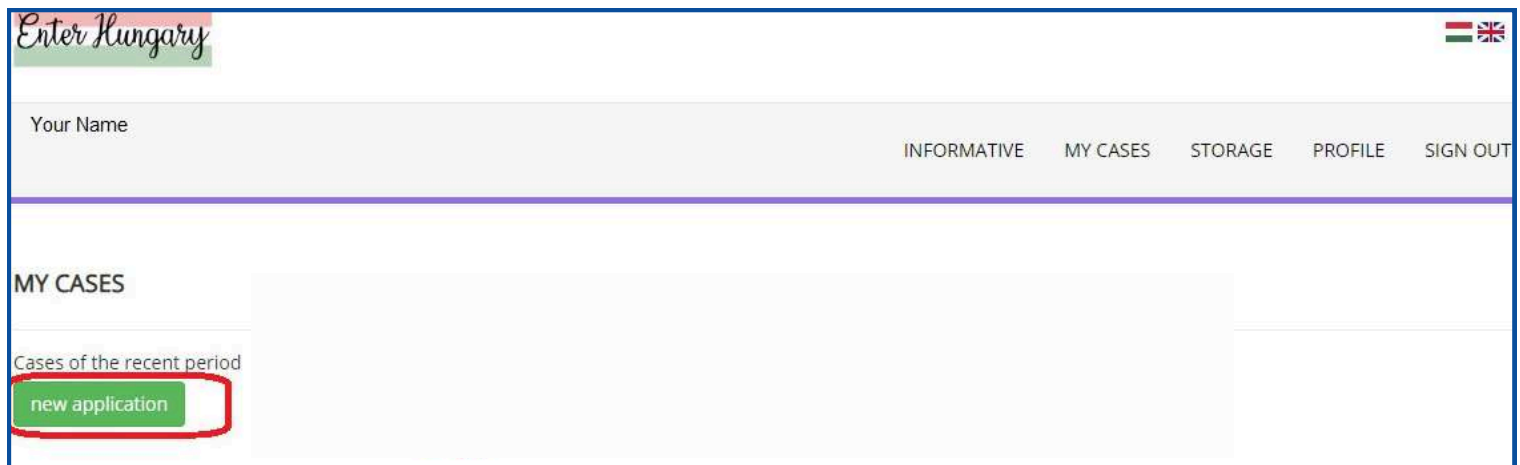

HUNGARIAN ADDRESS CARD

Step 2

- Click “Announcement”.

Step 3

- Click “Notification of change of accommodation”.

HUNGARIAN ADDRESS CARD

Step 4

- Fill the following form with your personal details and click “Save”.

EDIT: ANNOUNCEMENT

[back](#) 

Personal details of the applicant

title:	<input type="text"/>	title:	<input type="text"/>
Surname (as in passport)*:	<input type="text"/>	First name (as in passport)*:	<input type="text"/>
previous family name:	<input type="text"/>	previous first name:	<input type="text"/>
Surname at birth*:	<input type="text"/>	first name at birth*:	<input type="text"/>
mother's maiden name*:	<input type="text"/>	mother's first name*:	<input type="text"/>
date of birth*:	<input type="text" value="YYYY-MM-DD"/>	country of birth*:	<input type="text" value="--please select--"/>
place of birth*:	<input type="text"/>	no*:	<input type="text" value="--please select--"/>
citizenship*:	<input type="text" value="--please select--"/>	nationality:	<input type="text" value="--please select--"/>
marital status*:	<input type="text" value="--please select--"/>		

[back](#) [Save](#)

Step 5

- Review your previous details and if you need to change something, click the orange “Edit” button. Otherwise, click “Notification of change of accommodation”.

Announcement (filled) **Notification of change of accommodation (not completed)** [file attachments](#)

[Edit](#)

Personal details of the applicant

title:	<input type="text" value="Test"/>	title:	<input type="text" value="John"/>
Surname (as in passport)*:	<input type="text" value="Test"/>	First name (as in passport)*:	<input type="text" value="John"/>
previous family name:	<input type="text" value="Test"/>		<input type="text" value="John"/>
Surname at birth*:	<input type="text" value="Test"/>		<input type="text" value="Joanna"/>
mother's maiden name*:	<input type="text" value="Smith"/>		<input type="text" value="Hungary"/>
date of birth*:	<input type="text" value="1999-12-24"/>		<input type="text" value="Male"/>
place of birth*:	<input type="text" value="City where you were born"/>		

HUNGARIAN ADDRESS CARD

Step 6

- Click the orange “Edit” button and fill in the form with your data. The top part is about passport and residence permit. The bottom part is about your new accommodation. Afterwards, click save

details of travel document

travel document number:	<input type="text"/>	expiry date of travel document:	<input type="text" value="YYYY-MM-DD"/>
visa number:	<input type="text"/>	expiry date of visa:	<input type="text" value="YYYY-MM-DD"/>
Residence permit number*:	<input type="text"/>	expiry date of the permit*:	<input type="text" value="00000000"/>
date of entry:	<input type="text" value="YYYY-MM-DD"/>	place of entry:	<input type="text"/>

Details of the applicant's accommodation in Hungary

postcode*:	<input type="text"/>	town*:	<input type="text"/>
district:	<input type="text"/>		<input type="text"/>
type of public place*:	<input type="text" value="--please select--"/>		<input type="text"/>
building:	<input type="text"/>		<input type="text"/>
floor:	<input type="text" value="--please select--"/>		<input type="text"/>
for how long are you allowed to stay in the flat*:	<input type="text" value="--please select--"/>		<input type="text" value="YYYY-MM-DD"/>
(planned) end date of stay in the accommodation:	<input type="text"/>		
legal title of residence:	<input type="text" value="--please select--"/>		

Step 7

- Please upload the required documents listed in the “file attachments” tab.
 - 1.Passport (or ID card for EU)
 - 2.Residence Permit (for non-EU)
 - 3.Proof of your address such as a Dormitory Contract or Apartment contract
 - 4.A filled in accommodation reporting form, on which you need a signature of your landlord or dormitory.

HUNGARIAN ADDRESS CARD

Step 8

- After reviewing all your data and uploading all the documents, click the green “submit application” button!

ANNOUNCEMENT, NOTIFICATION OF CHANGE OF ACCOMMODATION

[back](#) 

[Announcement \(filled\)](#) [Notification of change of accommodation \(filled\)](#) [file attachments](#)

Please select a document from your storage for all requested attachments, or upload new documents.

General documents to be attached

full copy of valid passport	missing	Upload »
residence permit	missing	Upload »
In case of a proxy: power of attorney issued to the proxy	missing	Upload »
signed datasheet for recording accommodation	missing	Upload »
apartment lease agreement, or document confirming the own	missing	Upload »

[submit application](#) [cancel application](#) [back](#)

Freshmen Camp 2022

GUIDE 4

STUDENT CARD

Theme
Sightseeing 2023

STUDENT CARD

Student Card and It's Benefits

The main purpose of the student card is to verify your enrollment in a higher education institute in Hungary. Additionally, it can be used as an ID card for exams or interactions with the police. However, the more practical benefit is the access to student discounts. The most significant discount is for the transport system, where your monthly pass will only cost 945 HUF (~2.50€) instead of the regular price of around 10,000 HUF (~25€). Besides this, many other places offer student discounts, such as coffee shops, cinemas, long-distance trains, museums, and more.

Application Procedure

- Firstly, you need to visit the Government Office ("Kormányablak" in Hungarian).
- At the government office, take a ticket number for a student card application (called Diákigazolvány in Hungarian)
- They will ask for your ID as well as your address card.
- They will proceed to take a picture of you for the ID, as well as your signature. (Please double check the spelling of every word/name, as spelling mistakes will lead to you having to redo the whole application a year from now.)
- At the end of your governmental visit, you will be handed a NEK data sheet. You must upload this to NEPTUN via administration, as well as send it to the student card team via email: studentcard@semmelweis.hu or visit them in person at the Secretariat.
- It will take a couple months until your permanent student card is ready. When it is, you will receive a message via Neptun to pick it up.
- Collect a Temporary Student Card every 2 months until your permanent one is ready.

STUDENT CARD

Temporary Student Card

A temporary student card is an A4 piece of paper which proves you have applied for a student card but have not received it yet. You can use it for the same purposes as the permanent student card, except that it expires every 2 months and you must collect a new one, whereas the card is valid for 7 months. Please note that only valid student cards are acceptable for discounts, for public transportation as well. Please also note that you must always have the temporary student card paper with you, and that a photo of it will not suffice.

Validation Procedure

Once you receive your permanent student card you must validate it. This is done by adding a sticker to the back side of the card. The sticker is a different color every semester, so that officials can check the validity faster. The sticker is valid until March 31st for the fall semester and is valid until October 31st for the summer semester. This ensures that you can get discounts over university breaks as well.

Hungarian Parliament Budapest - HÖK Sightseeing 2023 - Soban Muhammad

GUIDE 5

HEALTH INSURANCE

Theme
History of Semmelweis University

PUBLIC HEALTH INSURANCE CARD (TAJ KÁRTYA)

TAJ Card and it's Benefits

TAJ Kártya is the Governmental Health Insurance card given to Hungarian nationals, workers within Hungary, and Stipendium Hungaricum Scholarship students. Whenever you visit a public health facility, such as the ER or for other doctors' appointments, you must show this card in order to receive medical services.

Application Procedure

- The application can be done either via your university at registrar office, or in person at the office of National Health Insurance Fund in Budapest.
- The office application usually provides you with the card faster than the University.
- Address for the National Health Insurance Office: Váci ut 73A, 1139 Budapest.
- Submit the following documents in person:
 - 1.Passport
 - 2.Residence Permit
 - 3.Address Card
 - 4.Active Student Status Certificate
 - 5.Application Form

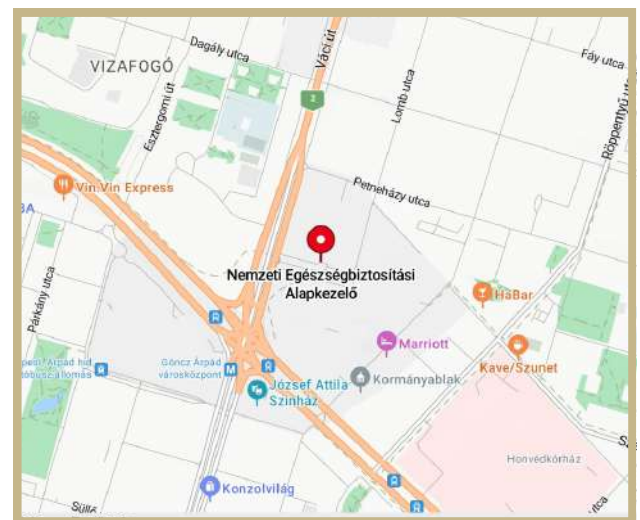

PUBLIC HEALTH INSURANCE CARD (TAJ KÁRTYA)

Usage of TAJ Card

1. For emergencies, call 112 or head to the closest Emergency Room.
2. For non-emergent cases, search for GPs within your district and visit them with your TAJ card (with or without an appointment).
3. Once you are at the appointment, explain your concern, and they will discuss further proceedings with you, such as referring you to a specialist.

DO YOU KNOW?

Semmelweis University's history started 250 years ago in 1769, when Queen Maria Theresa added a medical faculty to the University of Nagyszombat (now Trnava, Slovakia). Not long after, the university moved first to Buda then to Pest (now Budapest)

GENERALI INSURANCE CARD

General Information for using the Generali Insurance Card

This red colored card can be used for English services at the clinics of Semmelweis. The card is automatically validated as long as you have an active student status and have paid your tuition fee. There are annual and semiannual fee limits for using the insurance, except for outpatient primary care aka. GP visits.

How to use the card in emergency settings

- 1.If you need immediate medical attention (due to trauma or other emergent symptoms) you should call the ambulance service at 112
- 2.Depending on the symptoms, you will either be picked up by the ambulance, or will be asked to proceed to the nearest ER
- 3.After going to the ER/ being brought there by paramedics, you must call Generali at +3614653784 as soon as the condition permits, but no later than 24h
- 4.They will then inform you on how to proceed.
- 5.The initial cost of the treatment must be paid by you. Generali will refund you if you have the proper documents and the case meets the requirements of the insurance (eg. not a common cold or mild viral symptoms)
- 6.If you must be admitted to the hospital for emergency care, call Generali assistance as soon as possible and they – if possible – will settle the payment directly with the hospital instead of you having to prepay it.

GENERALI INSURANCE CARD

How to use the card in non-emergent settings

1. Call the English assistance number written on the insurance card
 - Keep your passport and Generali card on hand
2. Once they verify the validity of your insurance, they will take a medical history
3. They then book you the earliest available GP appointment
 - If further testing/treatment is required, the GP will refer you to a specialist
4. In case of specialist appointments or diagnostic tests, Generali will email you after the call to inform you of the available appointments. Most commonly, you will be asked for a referral letter from a different doctor.
5. If you need to see a GP for a reason which is not covered by your insurance, you can book the appointment via the Hotline, but will be asked to pay in person (usually in cash).
 - Eg. for prescription of contraceptive pills, vaccinations, medical examination for driving license / occupational health reasons

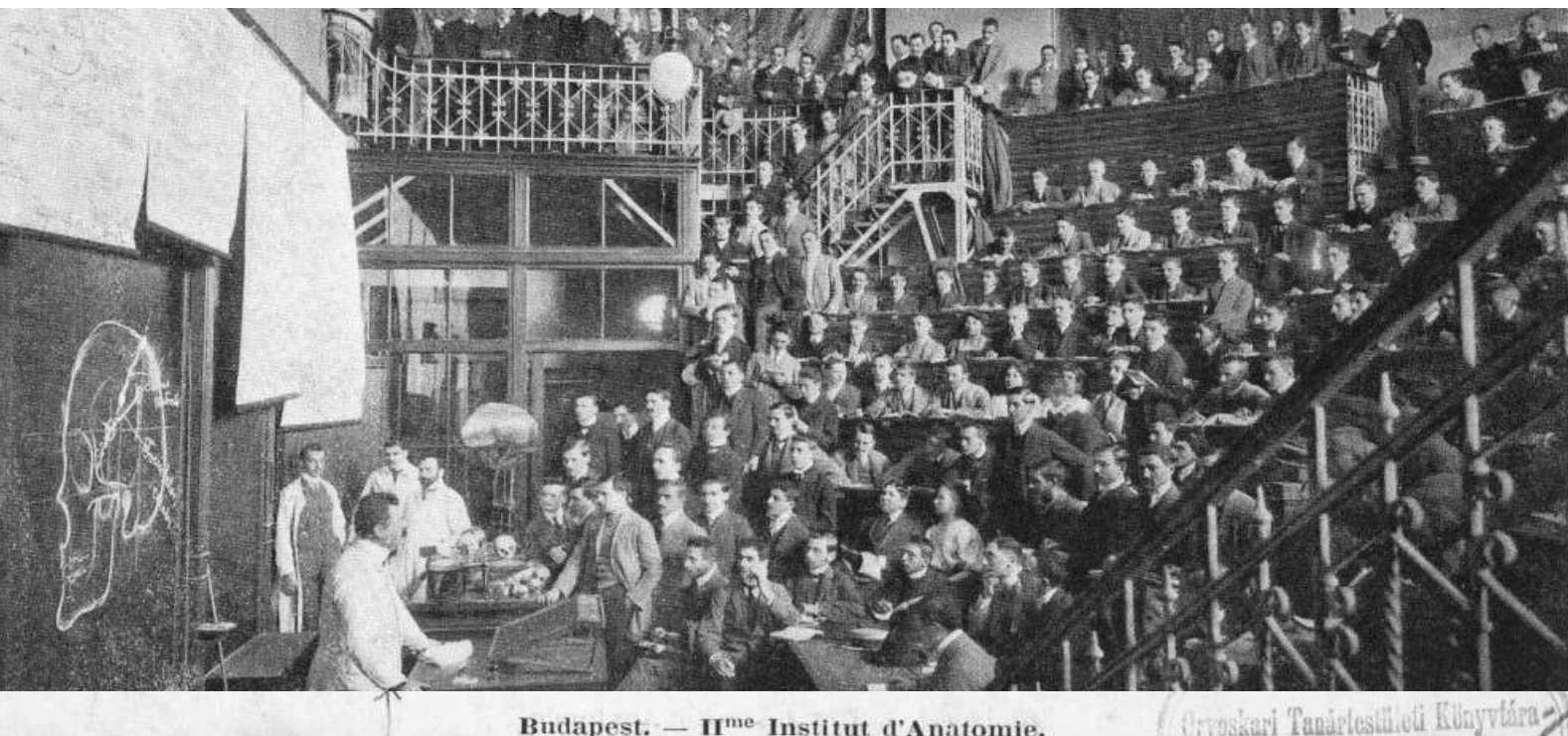

Budapest. — II^{me} Institut d'Anatomie.

Orvostud. Tanársegédjelölti Könyvtár

GENERALI INSURANCE CARD

How to use the insurance in case of sexually transmitted diseases

Generally speaking, STD tests are not covered. Generali is able to book you an appointment, for which you must pay. Or you can contact Semmelweis clinics directly for appointments, for which you must likely also pay since you do not have access to a TAJ card.

How to obtain emergency contraception in Hungary (Plan B)

Plan B in Hungary is a prescription-based service. You can visit a private clinic to receive the prescription (which is more expensive but faster), or you can ask Generali for an appointment, which will not be covered and will most likely take longer. If you are a TAJ Kártya holder, you can reach out to your GP free of charge, but you will need to pay for the pill yourself.

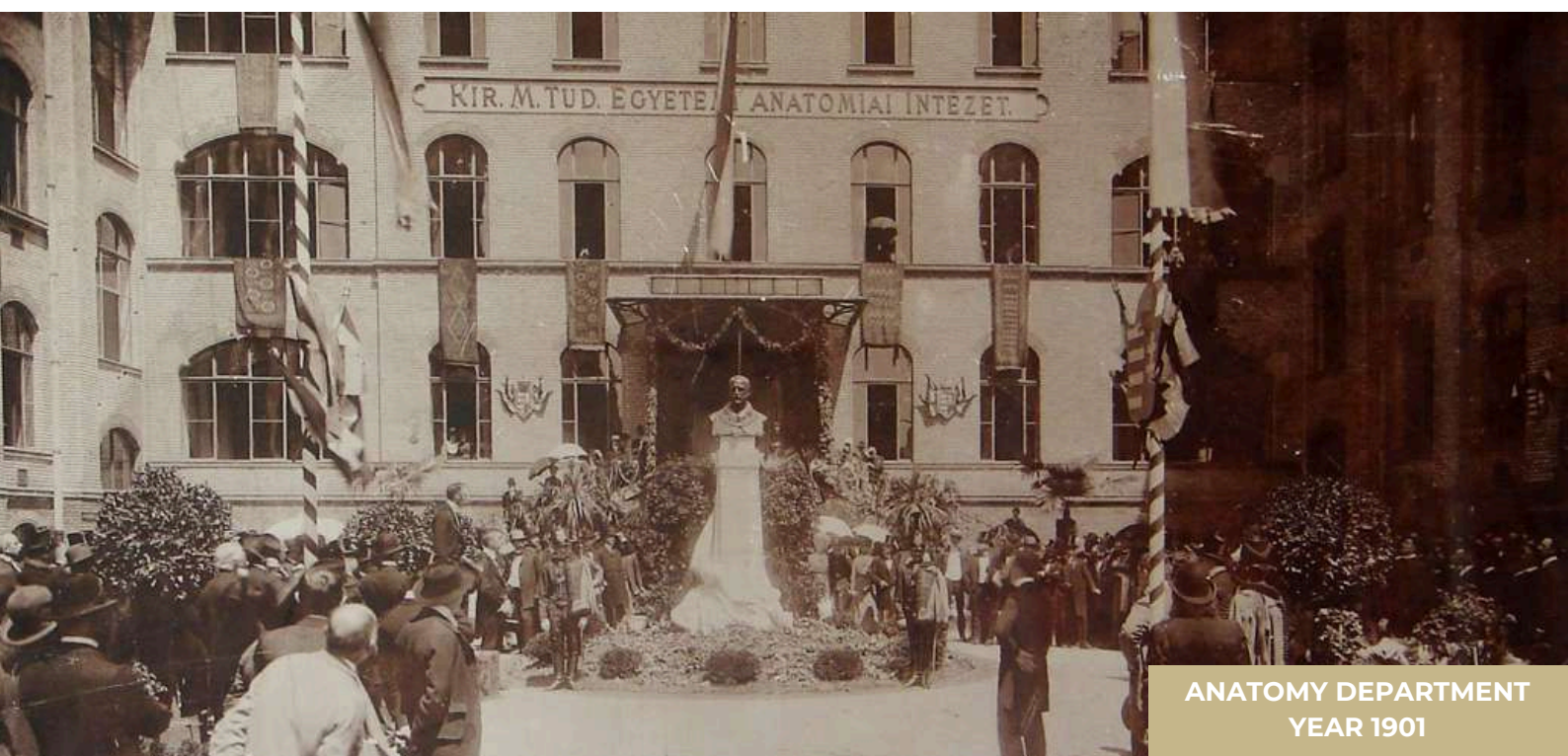

ANATOMY DEPARTMENT
YEAR 1901

GUIDE 6

HUNGARIAN

TAX CARD

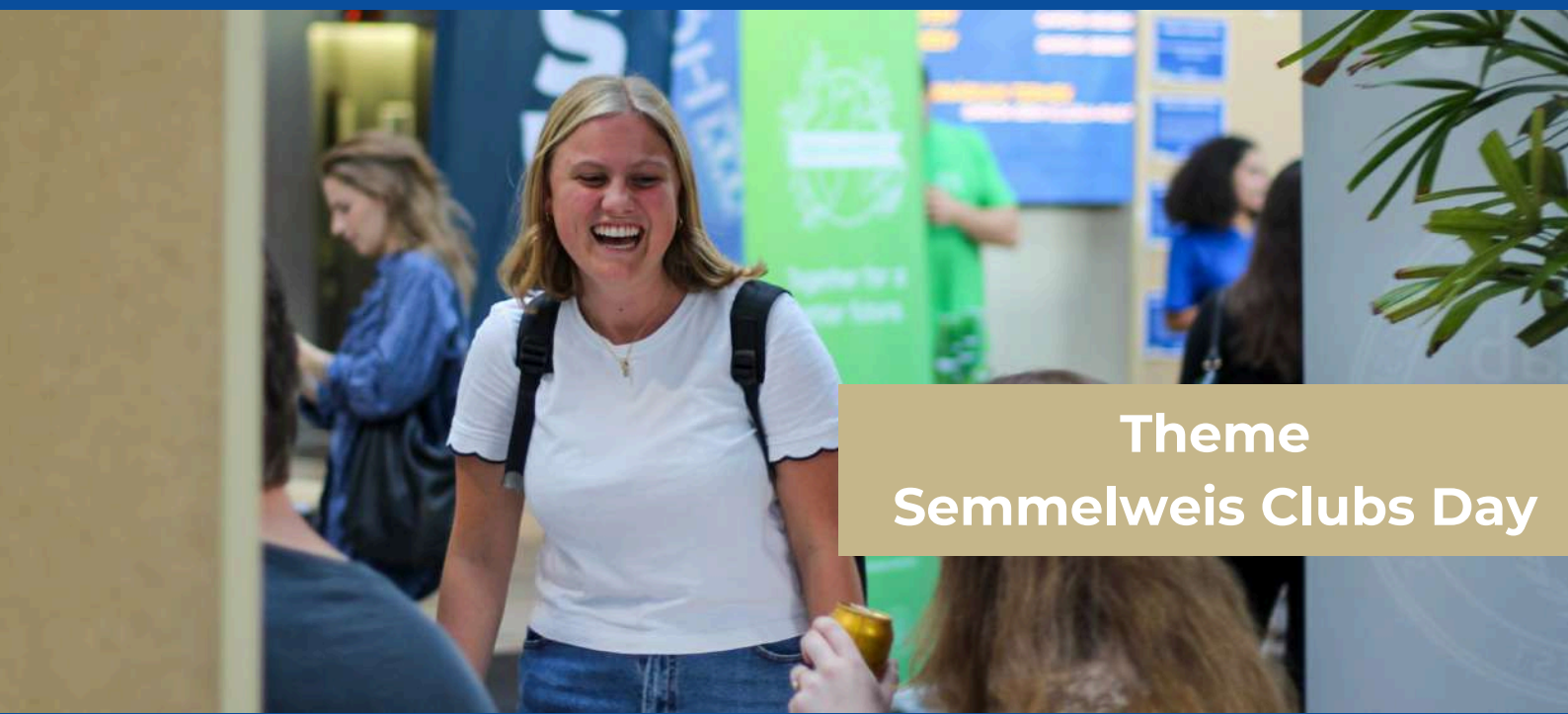

Theme
Simmelweis Clubs Day

HUNGARIAN TAX CARD

Tax Card and it's Usage

The Hungarian Tax card is typically issued to working individuals; however, scholarship students also require one. This card certifies the movement of money within the country. You need to apply for the tax identification number after your arrival in Hungary; otherwise, you cannot receive your scholarship payments.

Application Procedure

1. Download the T34 form. ([Click here](#) to download)
2. Find a National Tax and Customs Administration Office (called “NAV” in Hungarian) in your district
3. Submit the following documents to the office in person
 - Completed T34 Form
 - Passport
 - Residence Permit
 - Address Card
4. After submission, you will receive a temporary tax card on paper until your permanent tax card is issued.
5. Your permanent Tax Card will arrive at your home within 1 month.

GUIDE 7

TRANSPORT IN

BUDAPEST

Theme
BKK

TRANSPORT IN BUDAPEST

General Information

Budapest is a very well-connected city via public transportation, and it is very cheap for students, meaning that it is the best way to get around throughout your studies. The public transportation system is called BKK and is made up of the following methods of transport:

- Metro (Subway)
- Hév (Suburban railway)
- Boat
- Tram
- Trolleybus
- Bus

Tram

Trolleybus

Bus

Metro

**Suburban
railway**

Boat

TRANSPORT IN BUDAPEST

How to purchase tickets for Budapest

1. You can use the ticket vending machines. If you have a student card, you can select the Pest County pass for Higher Education Students which will cost you 945 HUF.
2. You can also use the mobile App "BudapestGO". Here you can purchase tickets online as well as obtain route information as well as timings.
3. Ticket offices available at big metro stations and at the airport
4. Within the Bus and Tram, you can purchase them from the driver (not recommended as they usually don't speak English and you will hold up the entire transport system).

Types of tickets

1. Single tickets

- They are valid for a single ride without transfers (except for metro where direct transfers are allowed)
- The journey must be completed within 80 minutes
- Price: 450 HUF

TRANSPORT IN BUDAPEST

Types of tickets

2. Time based tickets (30 and 90 minutes)

- Unlimited number of transfers within the time limit
- Only valid via the smartphone
- Price for 30 minutes: 530 HUF
- Price for 90 minutes: 750 HUF

3. Monthly passes

- Valid for a complete month and has the expiry date written on it.
- There are different monthly passes
- i. Pest County pass for Students -> 945 HUF Is the newest version for students and is valid all over Budapest and some suburbs. Requires a Student Card number
- ii. Monthly Budapest Pass for Pupils -> 3450 HUF The old Student pass, select the 945 HUF ticket instead. Requires a student card number
- iii. Monthly Budapest Pass for Adults -> 8950 HUF
- iv. **Hungary Pass for Students -> 1890 HUF Can be used in all of Hungary, also works on certain types of long-distance trains and buses.** Also requires an active student card. For more info [click here](#).
- v. Hungary Pass for adults -> 18900 HUF

4. Airport Shuttle Bus

- 100 E airport express bus which takes you from Deak Ferenc Ter and Calvin Ter to the airport
- Price: 2200 HUF

TRANSPORT IN BUDAPEST

How to validate your ticket

Monthly passes are automatically validated when purchased online or at a vending machine. Single tickets as well as time-based tickets must be validated either via a stamping machine in the metro station or in the tram, or online by scanning the QR code present on the tram/bus doors or in front of the metro escalators.

When ticket officers check the validity of your ticket on transportation, show them the physical ticket so that they can scan the QR code or check the expiration date. If you have a digital ticket, you must show them the ticket code on your app or show the animated image to the staff at the metro stations.

Select the start of the validity period of the travelcard or pass

Buy travelcard or pass in BudapestGO

Scan the QR code at the metro station entrance or by the door on vehicles where you must board at the front

Show the moving animation to the ticket inspector, the driver of the front-door boarding only service or the access control staff

For a video tutorial on how to use the passes watch this:

https://www.youtube.com/watch?v=_sGM-Y2i9E4

For a video tutorial on ticket validation watch this:

<https://www.youtube.com/watch?v=YSGU5SE-h8E>

TRANSPORT IN BUDAPEST

Further important information regarding public transportation tickets

- If you buy a student ticket/pass, you must carry your physical, valid student card alongside you at all times.
- There are different schedules on weekends and public holidays than on normal working days (reduced service)
- Transportation at night is reduced, and often occurs via night buses rather than metros and trams.
- For train tickets beyond Budapest check out MAV: <https://jegy.mav.hu/>

Further Transportation methods beyond the BKK public transport

- The cheapest and best type of taxi booking service is Bolt: <https://bolt.eu/huhu/cities/budapest/>
- The best car renting apps are
 - 1.GreenGO: <https://greengo.com/hu/index-hu>
 - 2.MOL limo: <https://mollimo.hu/>
- The best Scooter apps are
 - 1.Lime: <https://www.li.me/>
 - 2.Whoosh: <https://whoosh.bike/en>
- The best bicycle renting app is MOL Bubi: <https://molbubi.hu/en/>

GUIDE 8

ACCOMMODATION IN BUDAPEST

Theme
Budapest

ACCOMMODATION IN BUDAPEST

Accommodation

- Budapest offers various accommodation options for International Students:
 1. Semmelweis dormitories
 2. Private dormitories
 3. Private apartments

Semmelweis Dormitories

- Semmelweis offers places to international students in the university's dormitories.
- The places are offered based on a point system established by the dormitory committee.
- The application period for older students: June - July
- The application period for first-year students: July- August
- Link <https://semmelweis.hu/hok/en/applications/application-for-dormitories/> for Application:

ACCOMMODATION IN BUDAPEST

Private Dormitories

- Private dormitories are either large dormitory buildings or apartments within the city that offer furnished rooms, usually with a fixed utility price per month. The rooms range from single to 3-4 bedded accommodations. Typically, each pair of rooms shares a bathroom, and the kitchen is shared by the entire apartment. Some of these apartments are co-ed, while others are solely for girls or boys. There is usually a cleaning fee added, as they provide cleaning services for the common areas.
- Some options are:
 1. Deans College Hotel: <https://deanscollegehotel.com/en>
 2. Budai Student Hotel: <http://www.bdhotel.hu/index.php?menu=englishsum>
 3. KÖRÚTI MAGÁN KOLLÉGIUMOK <https://www.korutimagankollegiumok.hu/>
 4. Guest Student: <https://gueststudent.com/>

Szent István Square

ACCOMODATION IN BUDAPEST

Private apartments

- You can mainly check for private apartments on Facebook marketplace and Facebook groups.
- Most groups are under the name “Alberlet Budapest” = rent Budapest
- There are also websites for rent postings:

1.Semmelweis housing: <https://semmelweishousing.com/>

2.Alberlet: <https://www.alberlet.hu/>

3.Ingatlan Jofogas: <https://ingatlan.jofogas.hu/budapest/lakas?st=u>

4.Ingatlan: <https://ingatlan.com/budapest/kiado>

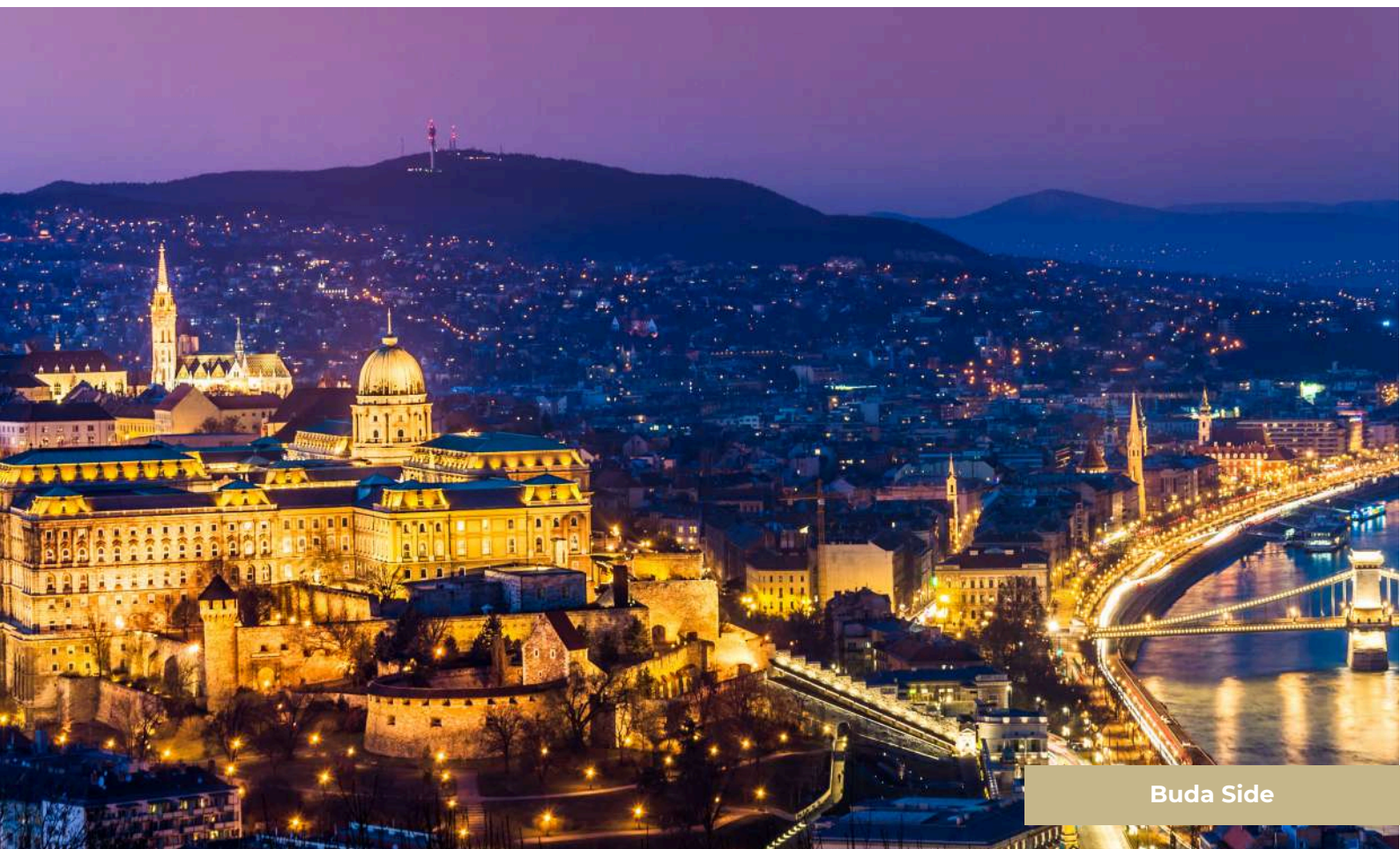

Buda Side

CHECK OUT

STUDENTS' UNION STUDIO

YOUR SEMMELEWEIS SERIES

@reallygreatsite

ARRIVAL ESSENTIALS

NEPTUN AND MOODLE

SEMESTER STRUCTURE

HEALTH INSURANCE

STUDENTS' SCIENTIFIC
ASSOCIATION (TDK)

EXAM PERIOD

 **HÖK**
STUDENTS' UNION

HÖK GALLERY

2023-24

HÖK EXAM PREP TALK EOK 2023 TEAM PHOTO

INTERNATIONAL STUDENTS' COMMITTEE (ISC)

International Students' Committee was formed with the goal to integrate International Students into already existing Committees of Students' Union (HÖK) so the International Students could also have the representation in the decision-making bodies of the university and same opportunities as Hungarian students. Currently there are more than 60 International Members working hand in hand with fellow Hungarian Members in different committees of HÖK e.g Dormitory Committee, Education Committee, Events Committee, International Students' Committee, Media Committee, Delegates Assembly and Student Welfare Committee.

MEET OUR TEAM

Márk Havasi

Head of International
Students Committee

Soban Muhammad

Deputy Head
Media Coordinator

Nikole Argyros

Deputy Head
Faculty Leader Assistant
Faculty of Medicine

Mercedes Schulz

Communication
Coordinator

Reem Aladin

Events Coordinator

Clara Ashraf

Chief of Kunigunda Dorm
Subcommittee

Putz Fanni

Language Club Project
Coordinator

Danial Radmehr

English Language Club
Coordinator

Marco Himself

German Language Club
Coordinator

José Orozco Jr.

Faculty Leader Assistant
Faculty of Health Sciences

Nima Saidmoghaddam

Faculty Leader Assistant
Faculty of Dentistry

Faraz Khayati

Faculty Leader Assistant
Faculty of Pharmaceutical
Sciences

2K YOUTUBE SUBSCRIBERS CELEBRATION

HÖK MEDIA GROUP PHOTO -MEDICS CUP

HÖK MEDIA TEAM - SEMMELWEIS WITH YOU 2023

HÖK INTERNATIONAL MEDIA TEAM'S FIRST MEETING

FACES OF SEMMELWEIS BTS

ORIENTATION DAY 2023

STUDENTS' UNION STUDIO BTS

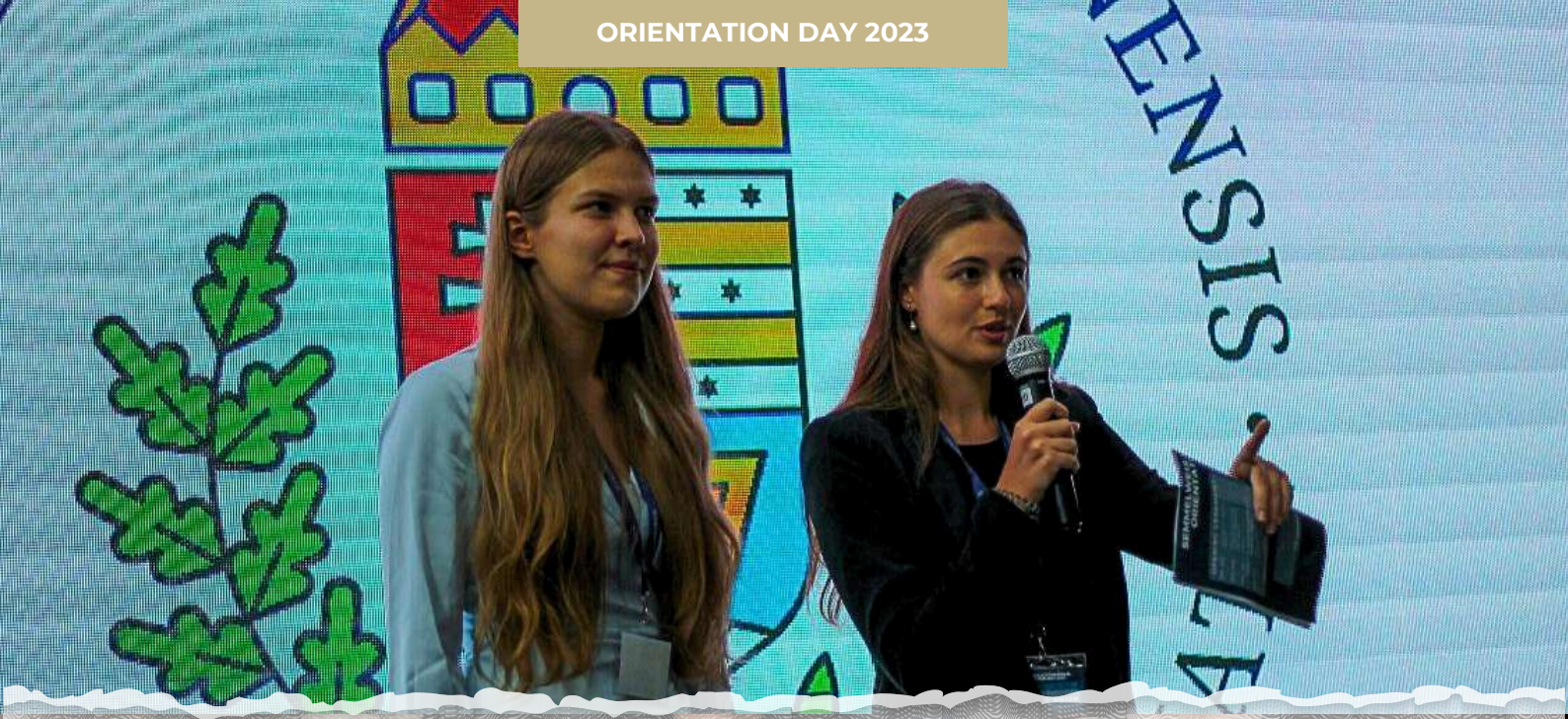

SEMMELWEIS UNIVERSITY STUDENTS' UNION, 1089 BUDAPEST, NAGYVÁRAD TÉR 4.
SEMMELWEIS.HU/HOK