



Az állkapocsízület anatómiája

Jász Máté M.D; D.M.D.

Semmelweis Egyetem Fogpótlástani Klinika



Semmelweis Egyetem
<http://semmelweis.hu>

Előadás címe

Jász Máté M.D; D.M.D



sz Máté M.D; D.M.D

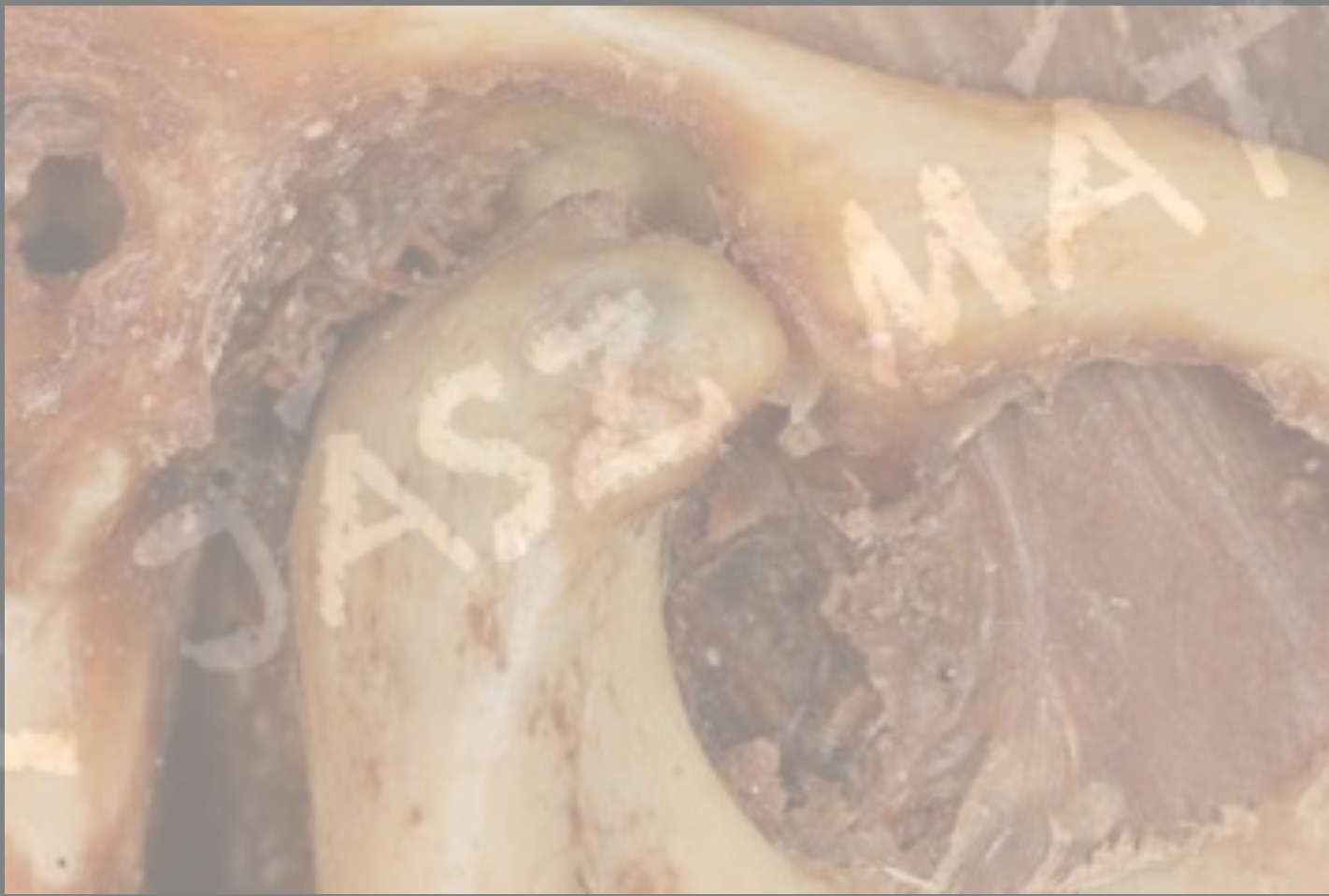

Semmelweis Egyetem
<http://semmelweis.hu>

Előadás címe

Jász Máté M.D; D.M.D

Korlátolt szabad ízület

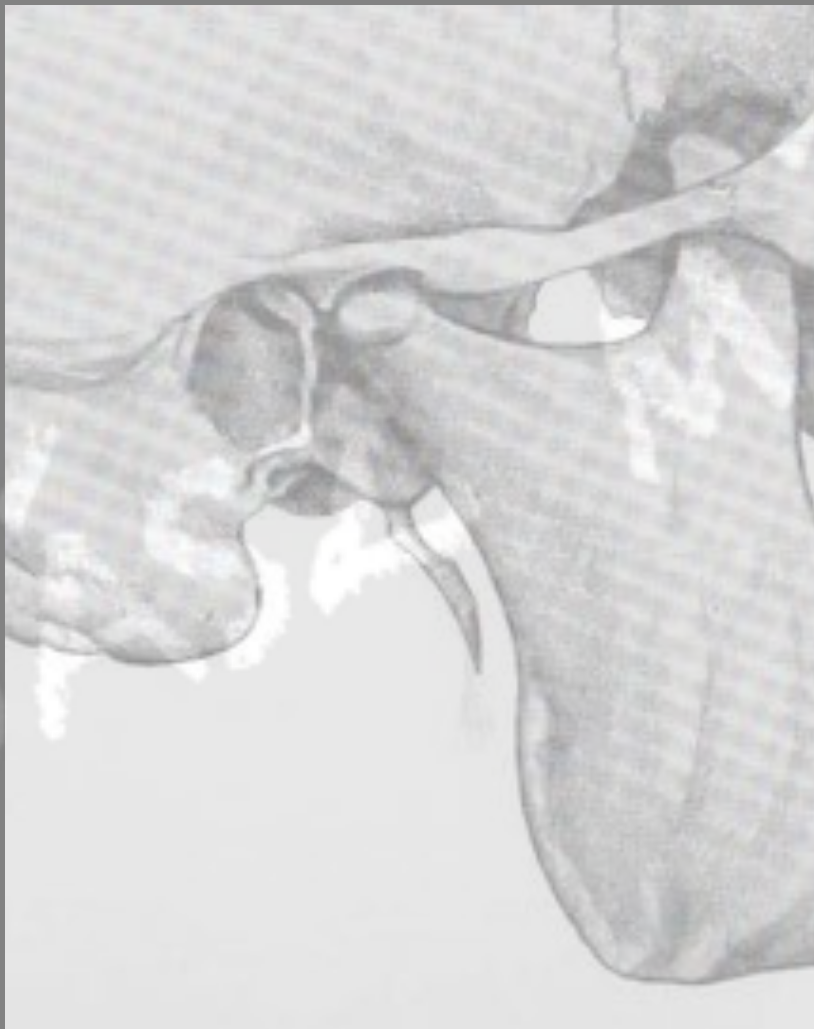

Semmelweis Egyetem
<http://semmelweis.hu>

Előadás címe

Jász Máté M.D; D.M.D

Korlátolt szabad ízület



Korlátolt szabad ízület

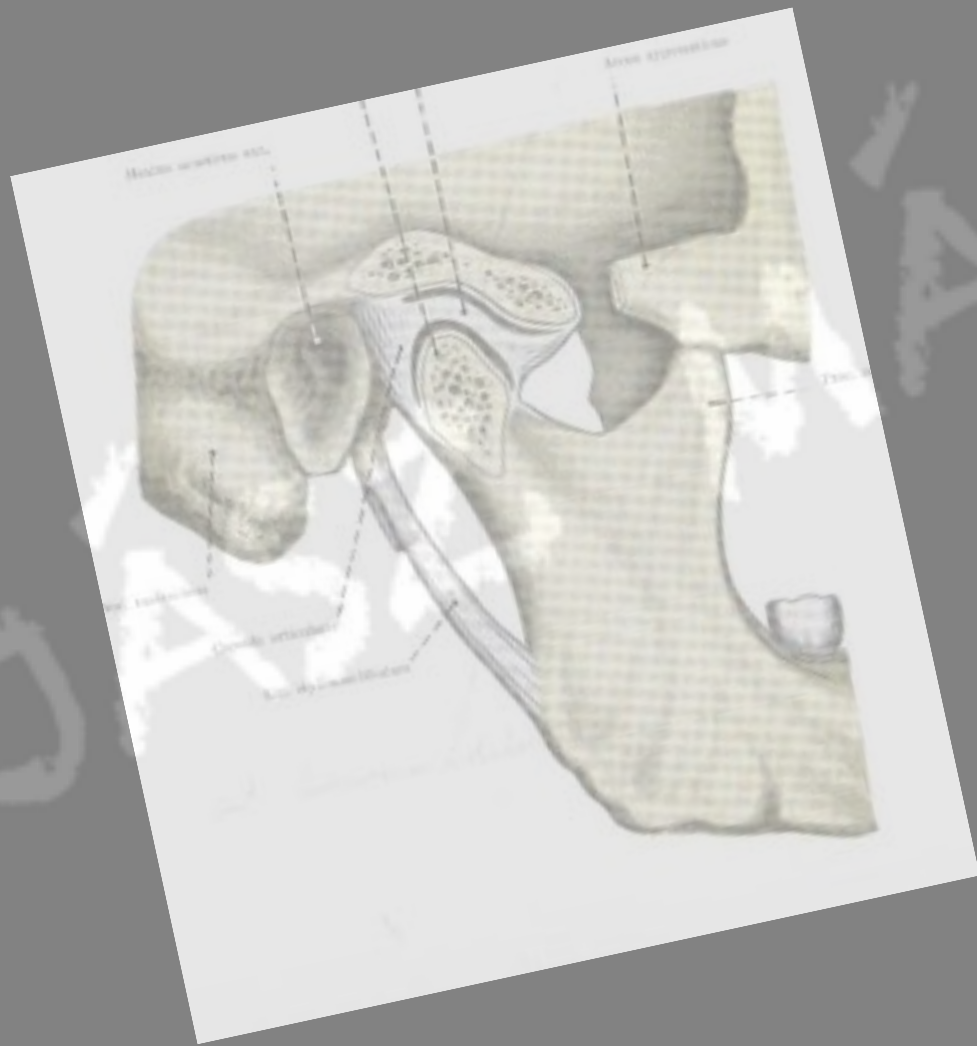



Semmelweis Egyetem
<http://semmelweis.hu>

Előadás címe

Jász Máté M.D; D.M.D



Semmelweis Egyetem
<http://semmelweis.hu>

Előadás címe

Jász Máté M.D; D.M.D

Csukott - nyitott

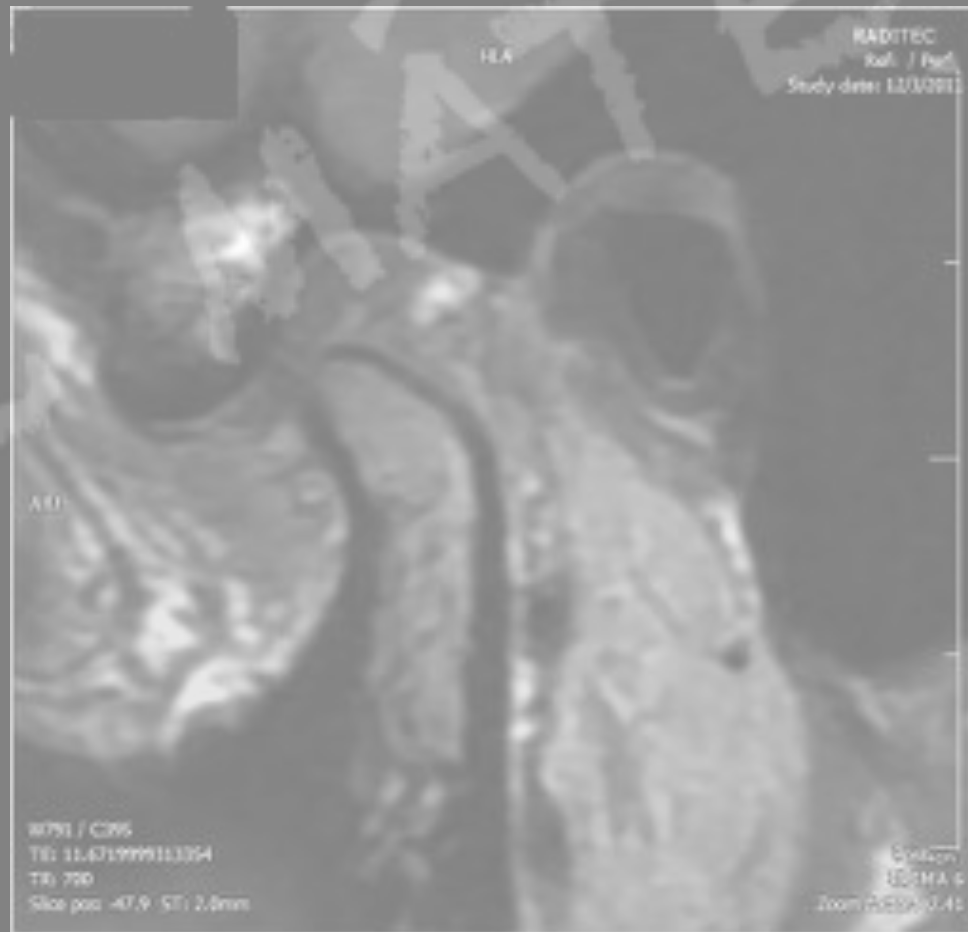

Korlátolt szabad ízület

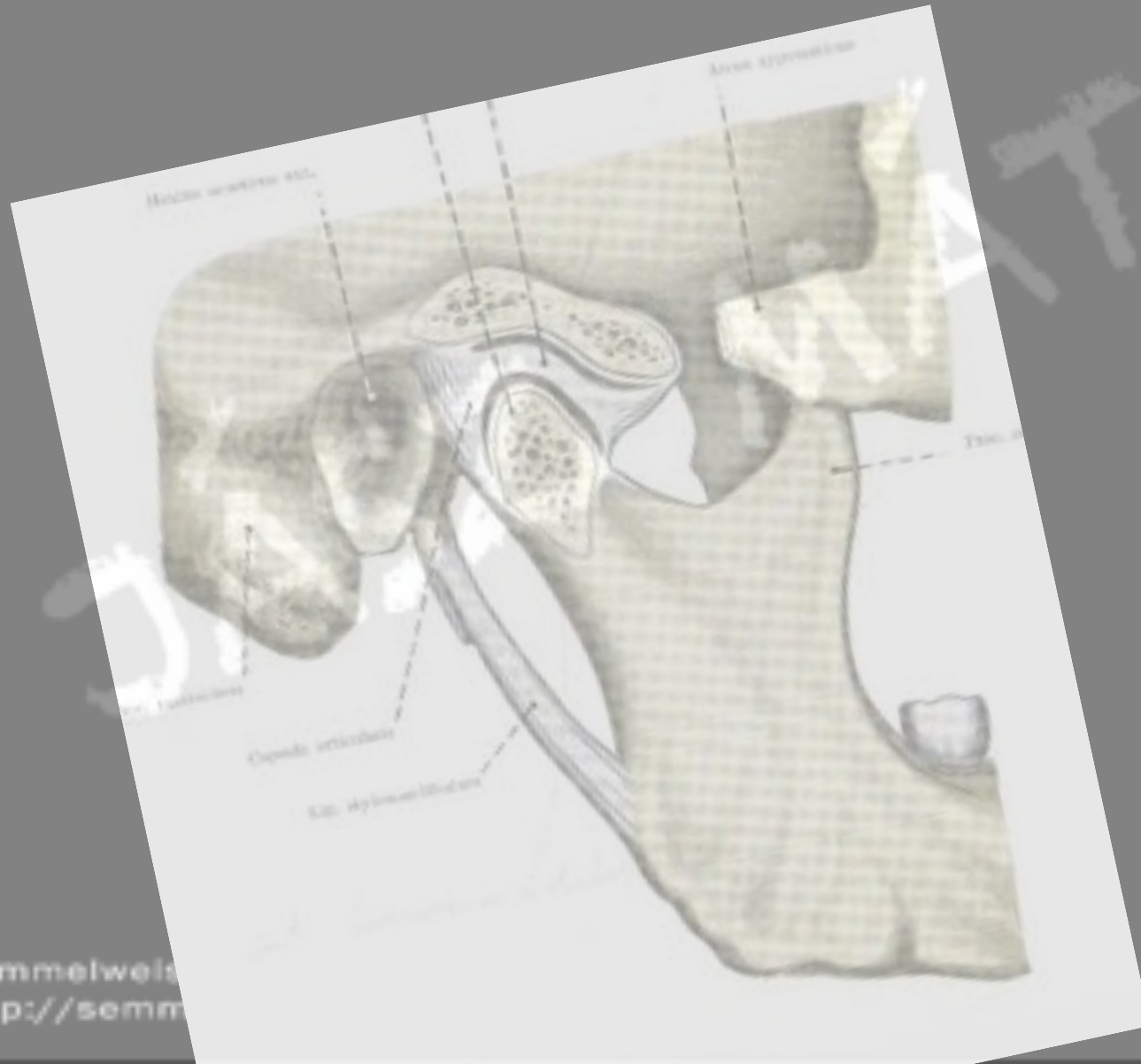

Semmelweis
<http://semmelweis.hu>

Jász Máté M.D; D.M.D

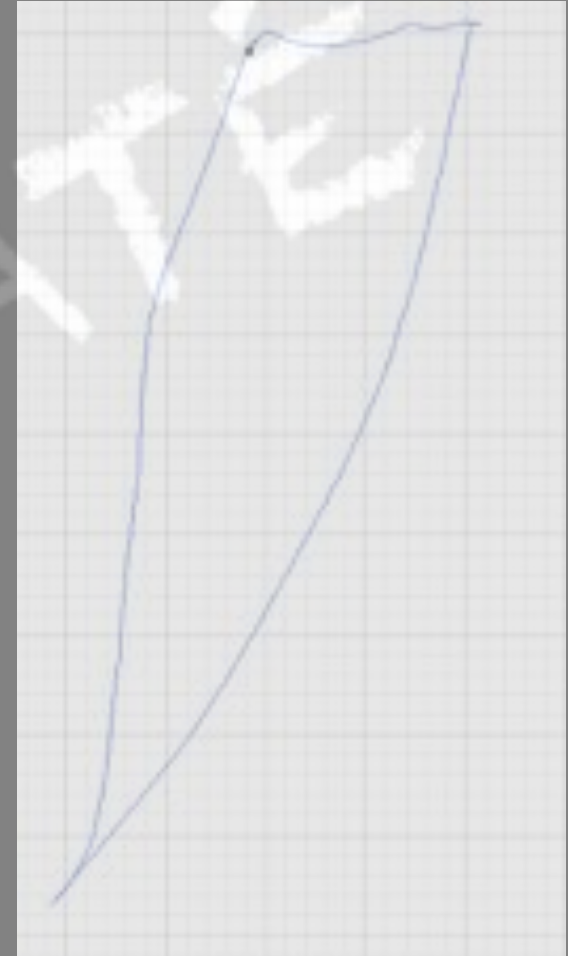
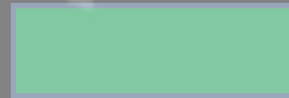
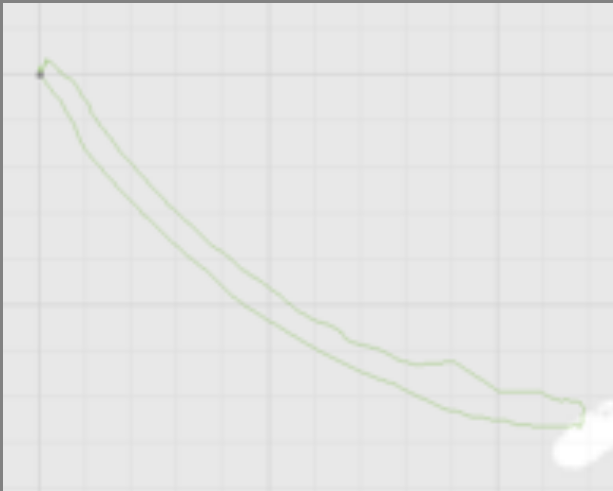

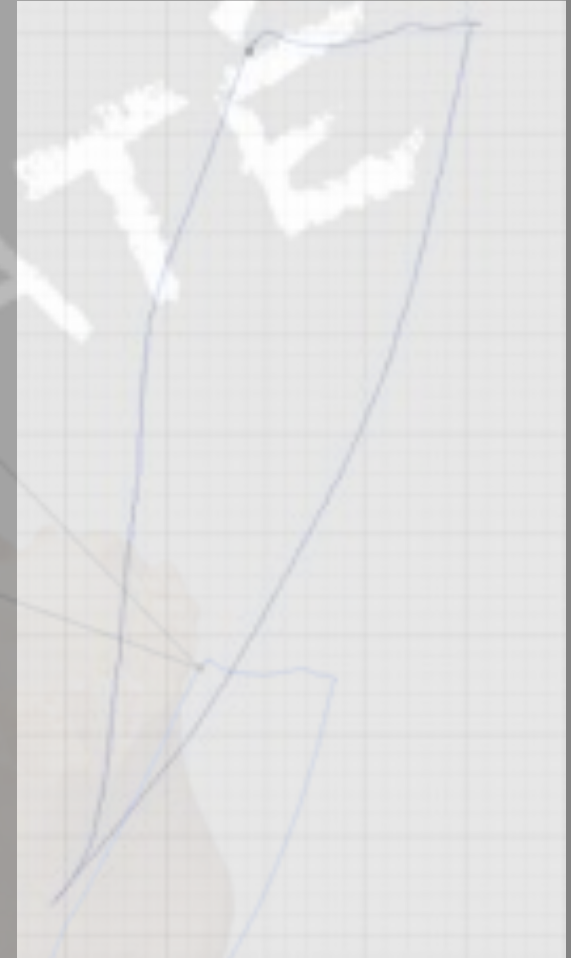
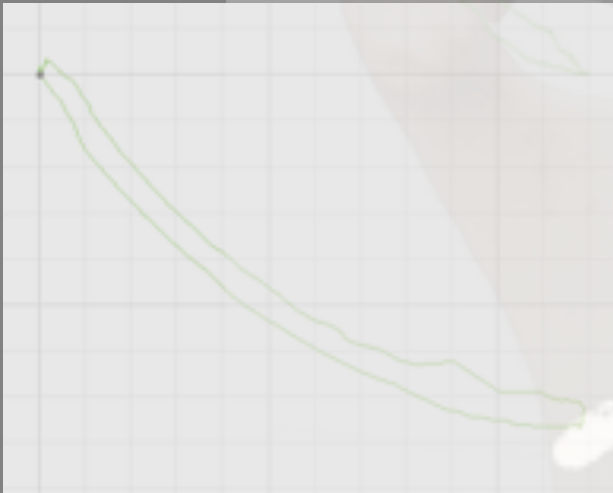

A mozgások megjelenítése



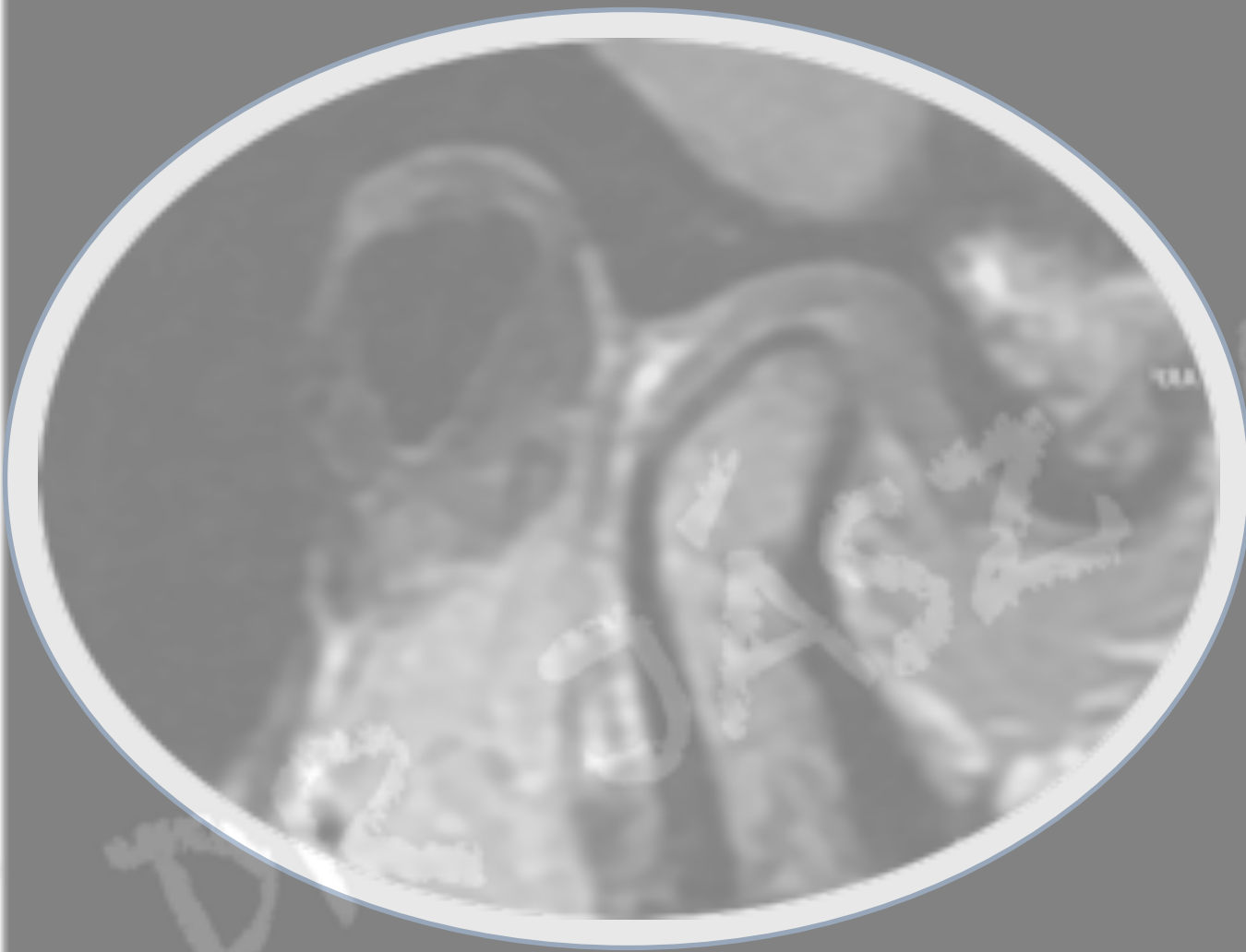

Semmelweis Egyetem
<http://semmelweis.hu>

Előadás címe

Jász Máté M.D; D.M.D

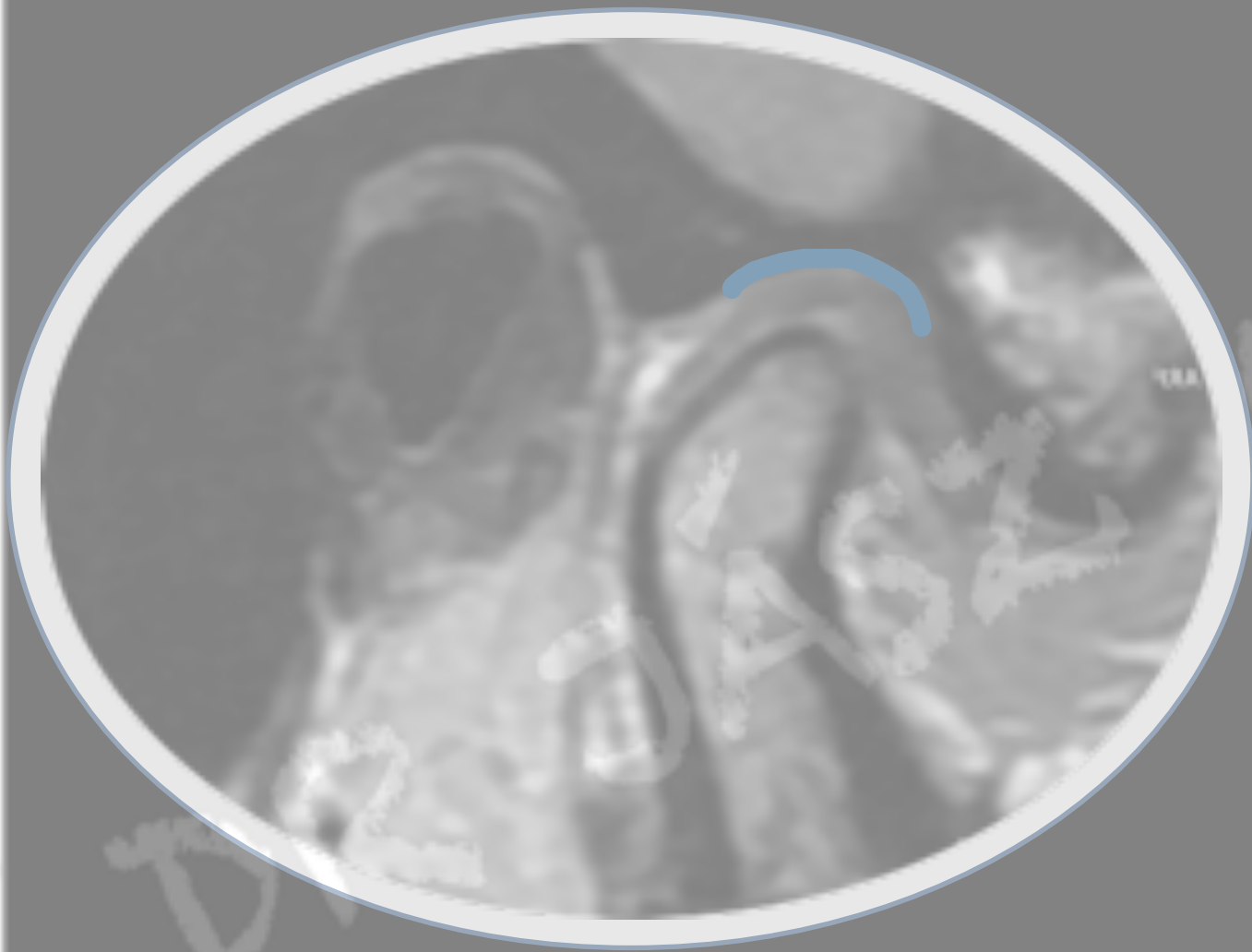

Semmelweis Egyetem
<http://semmelweis.hu>

Előadás címe

Jász Máté M.D; D.M.D

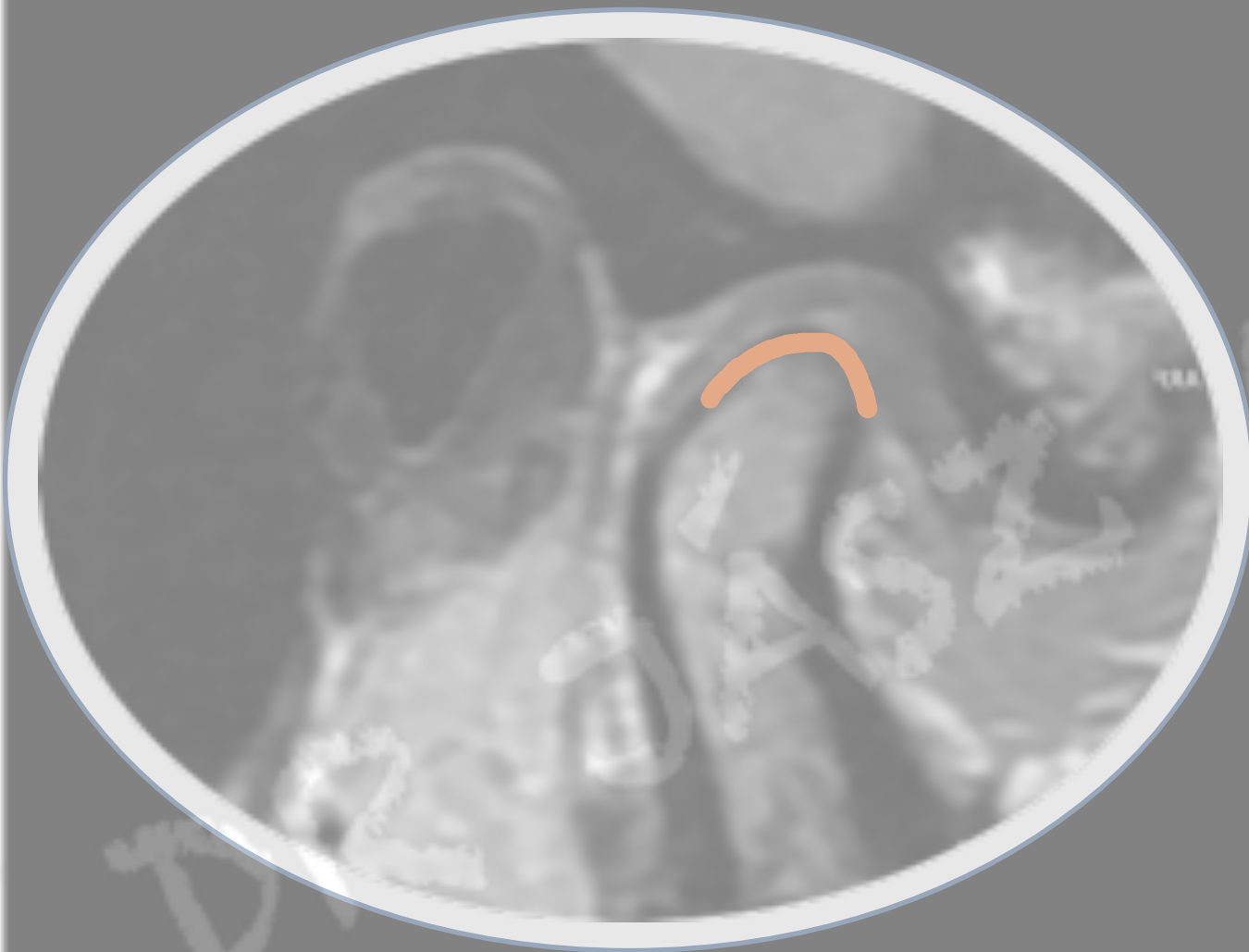

Semmelweis Egyetem
<http://semmelweis.hu>

Előadás címe

Jász Máté M.D; D.M.D

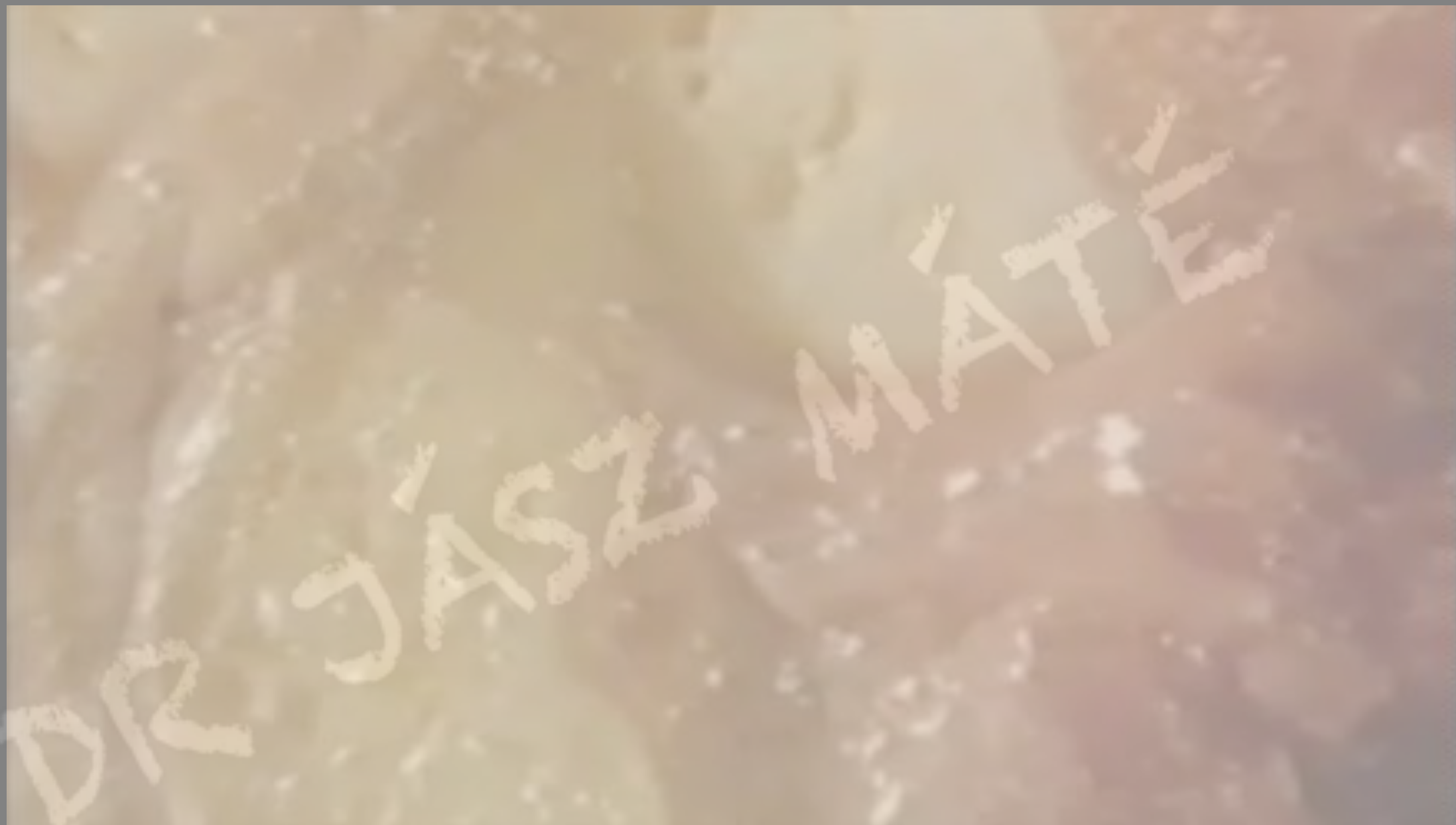

Semmelweis Egyetem
<http://semmelweis.hu>

Előadás címe

Jász Máté M.D; D.M.D

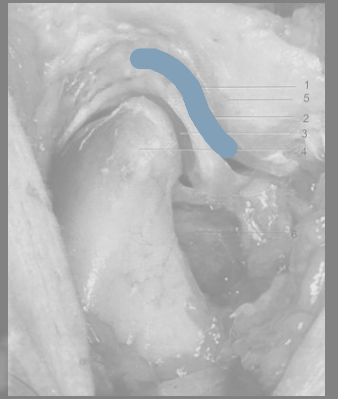
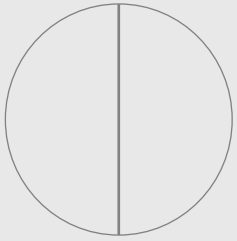

Semmelweis Egyetem
<http://semmelweis.hu>

Előadás címe

Jász Máté M.D; D.M.D

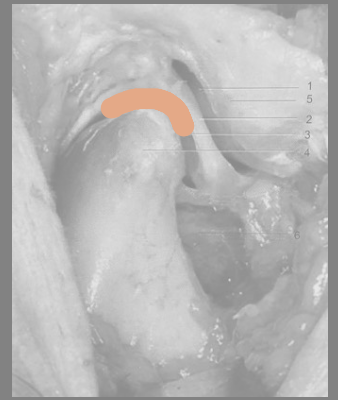
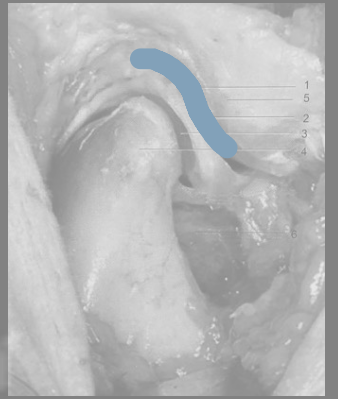
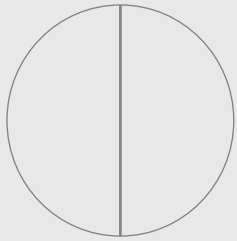
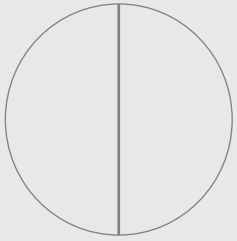

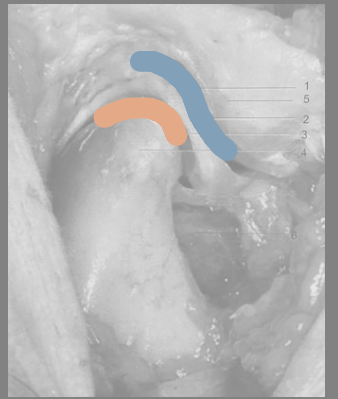
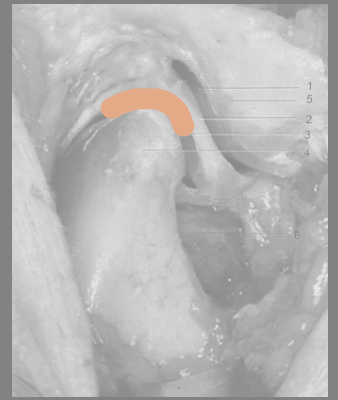
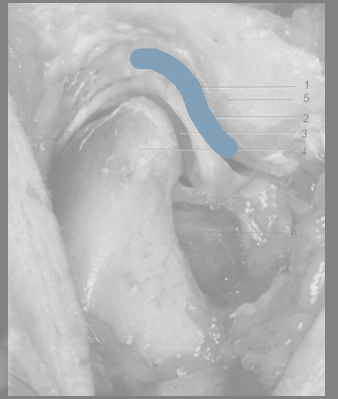
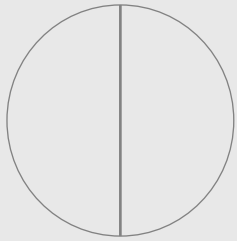
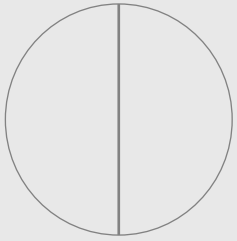

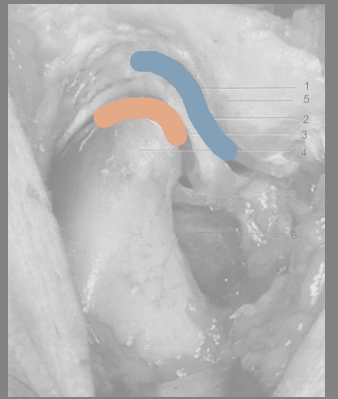
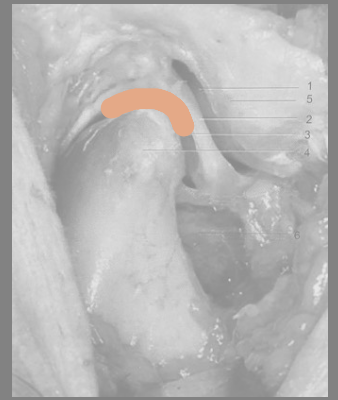
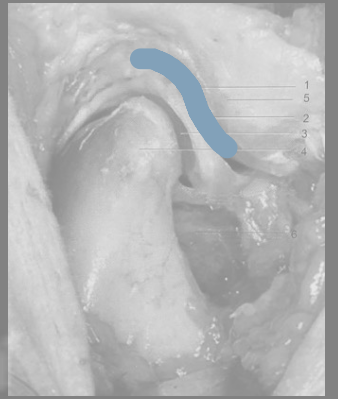
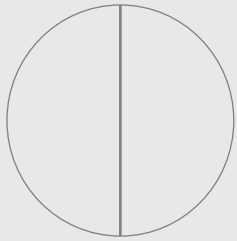
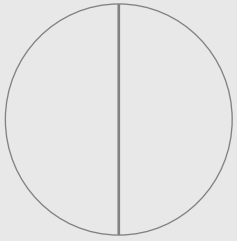

A mozgások megjelenítése

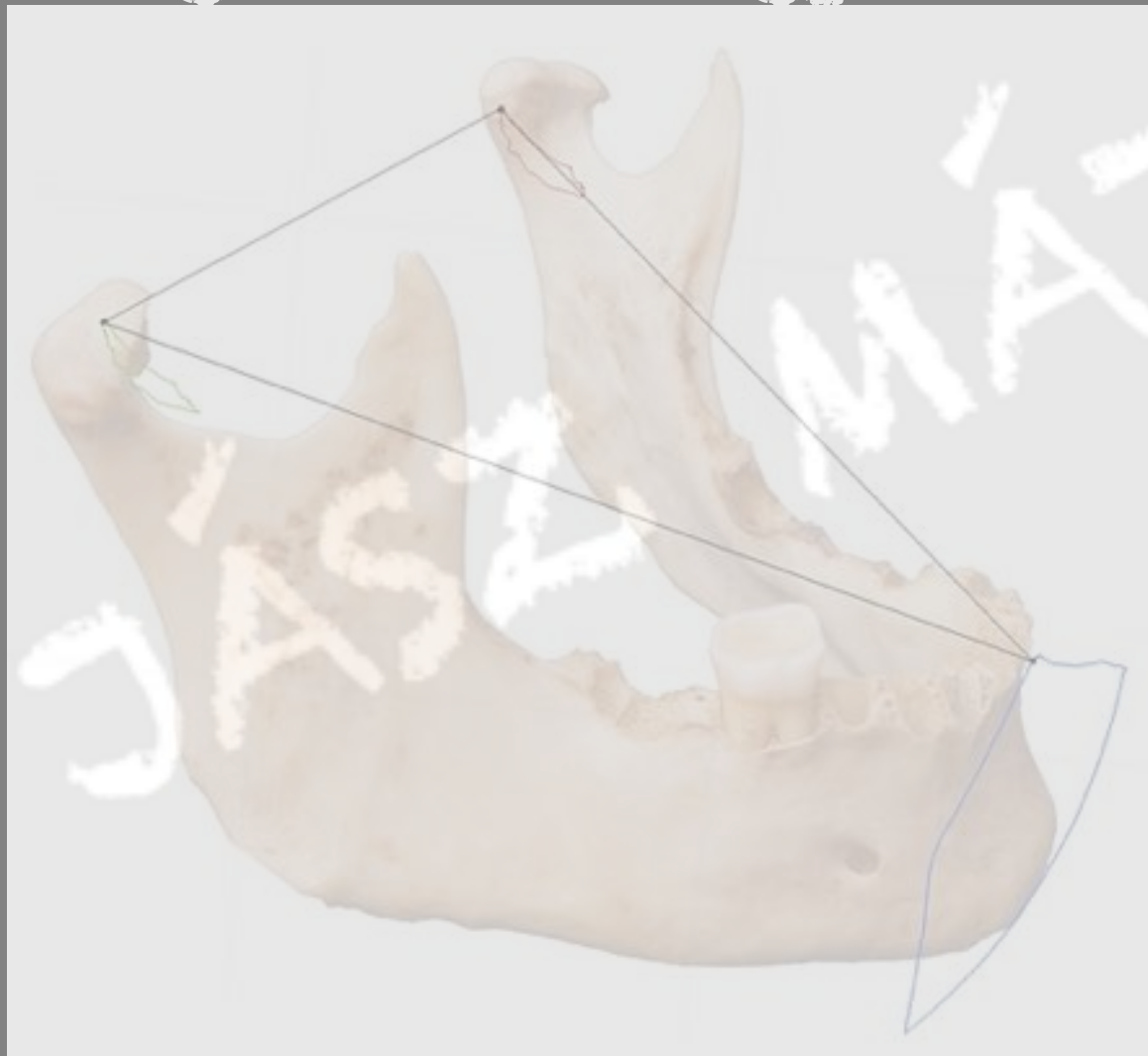

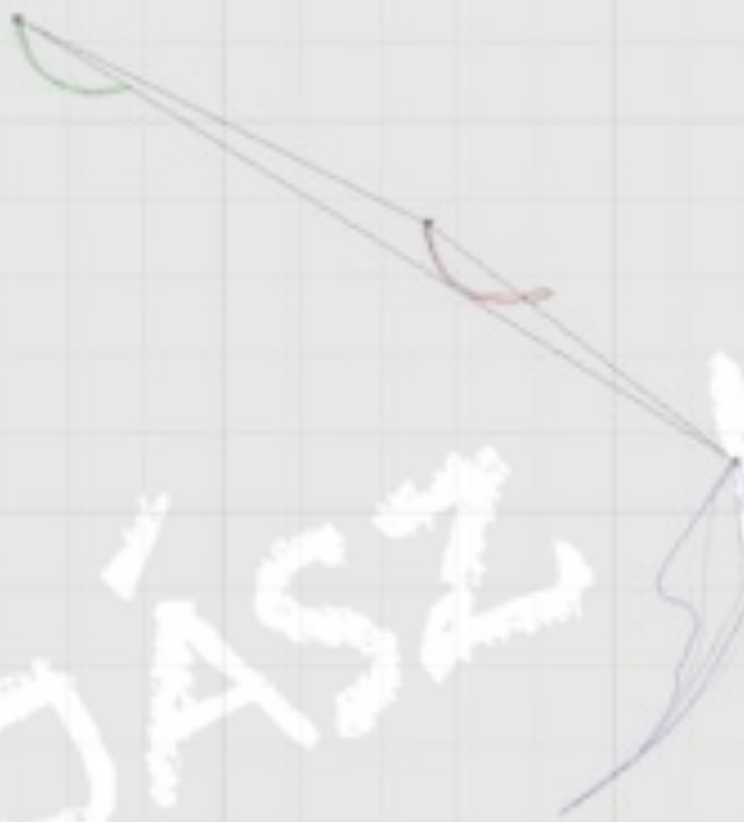

DR JÁSZ MÁTÉ



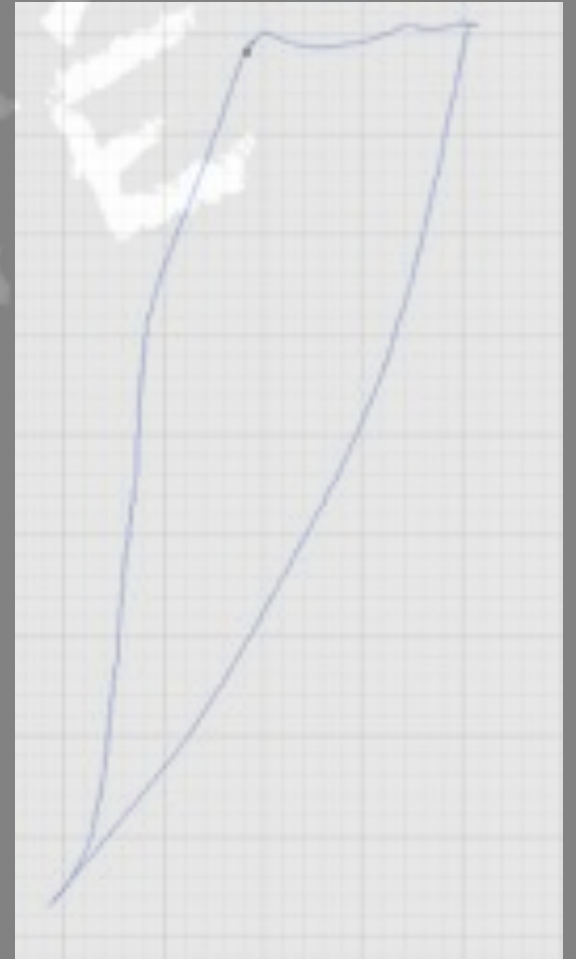
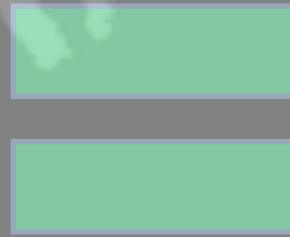
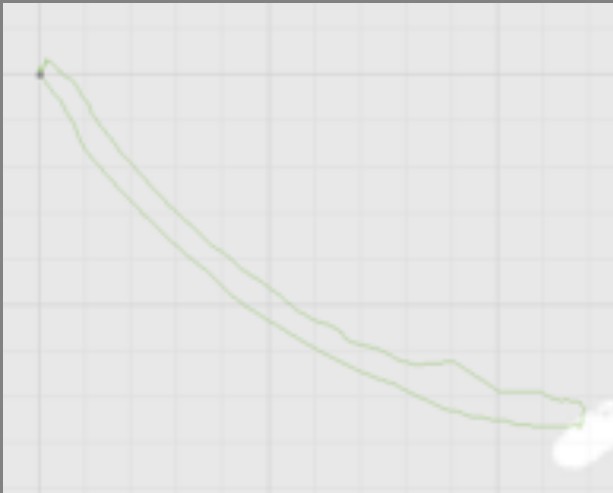

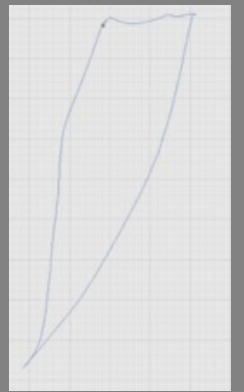
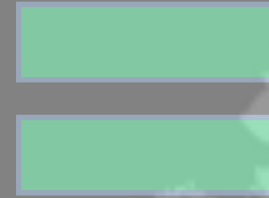
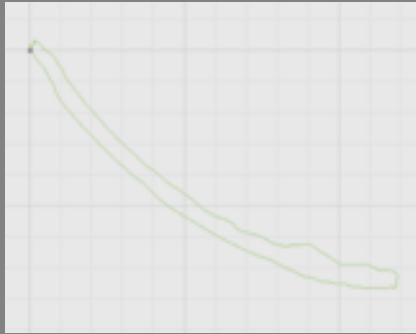

Semmelweis Egyetem
<http://semmelweis.hu>

Előadás címe

Jász Máté M.D; D.M.D

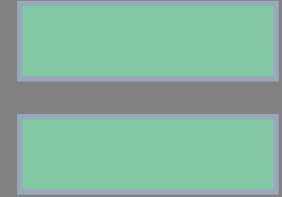
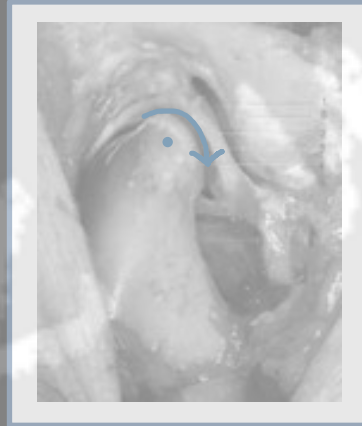
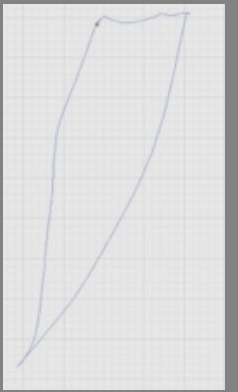
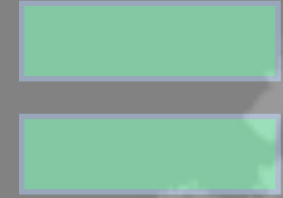
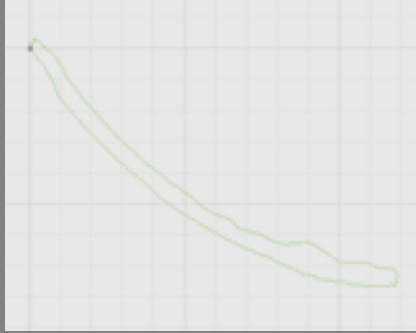

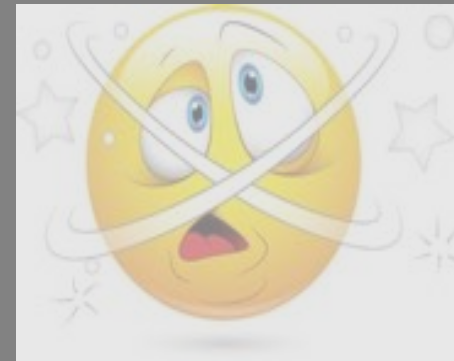
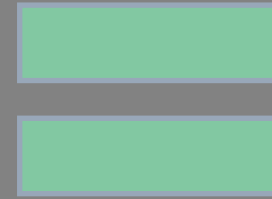
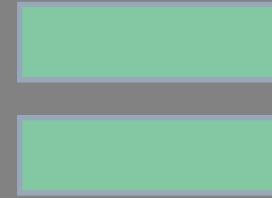
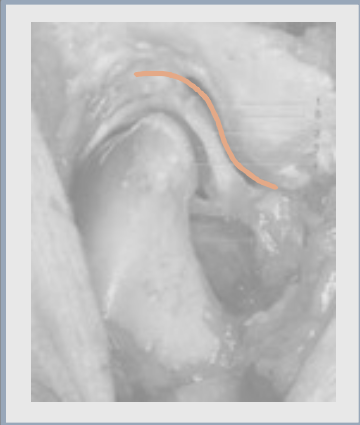
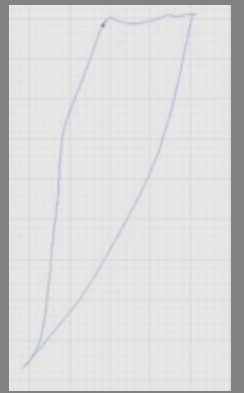
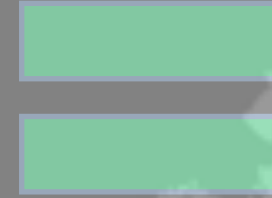
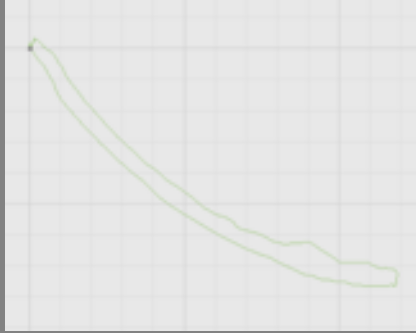

Semmelweis Egyetem
<http://semmelweis.hu>

Előadás címe

Jász Máté M.D; D.M.D

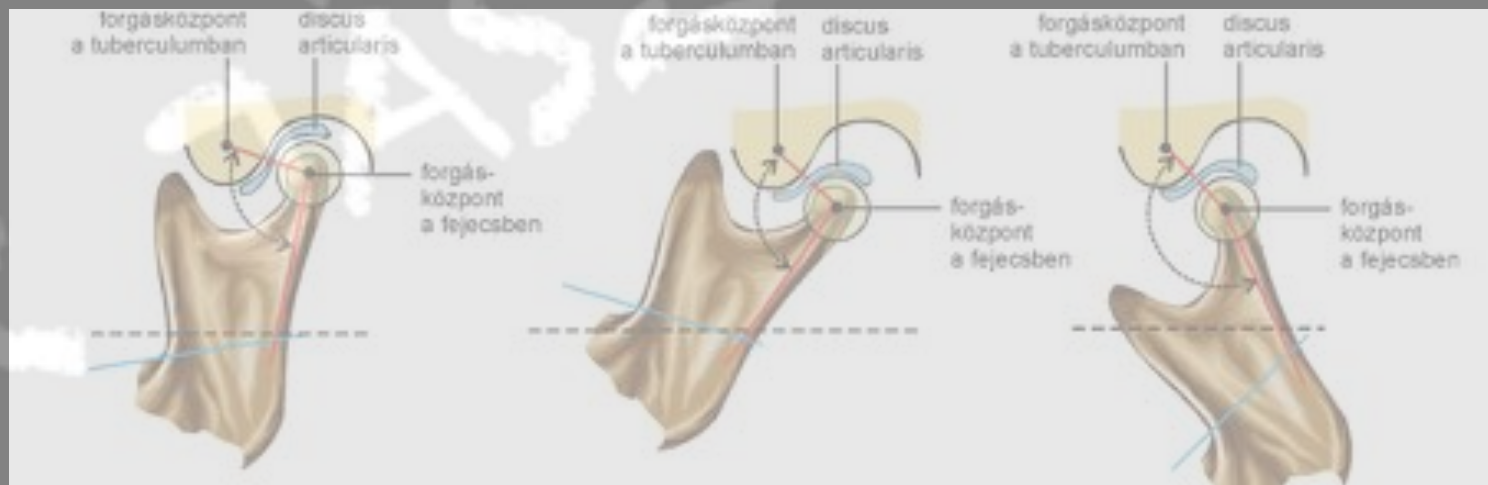

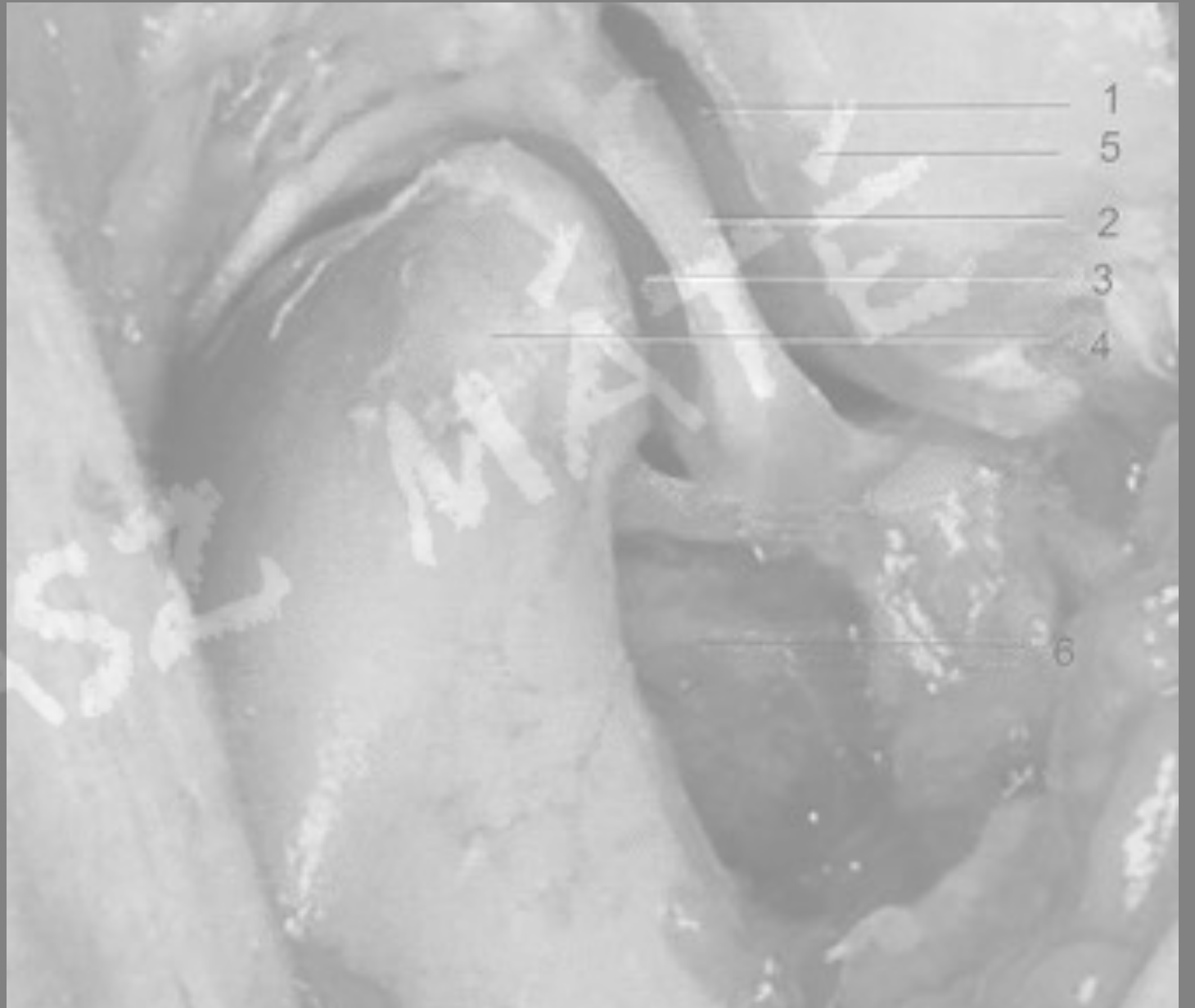

Semmelweis Egyetem
<http://semmelweis.hu>

Előadás címe

Jász Máté M.D; D.M.D

1. Forgó mozgás

- ↪ Horizontális
(transzverzális)
- ↪ Vertikális
- ↪ Sagittális tengely
mentén



1.a. Forgó mozgás horizontális tengely mentén



1.b. Forgó mozgás vertikális tengely mentén



1.c. Forgó mozgás sagittális tengely mentén

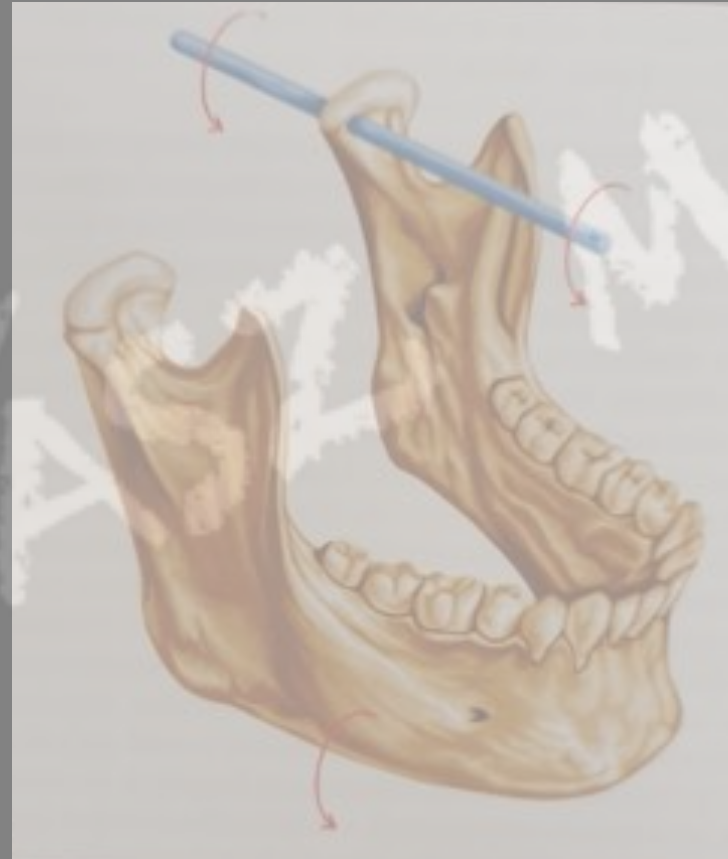



2. Transzláció

↪ Előre lefelé

↪ Medialis-lateralis irányba



2.a. Transzláció előre, lefelé

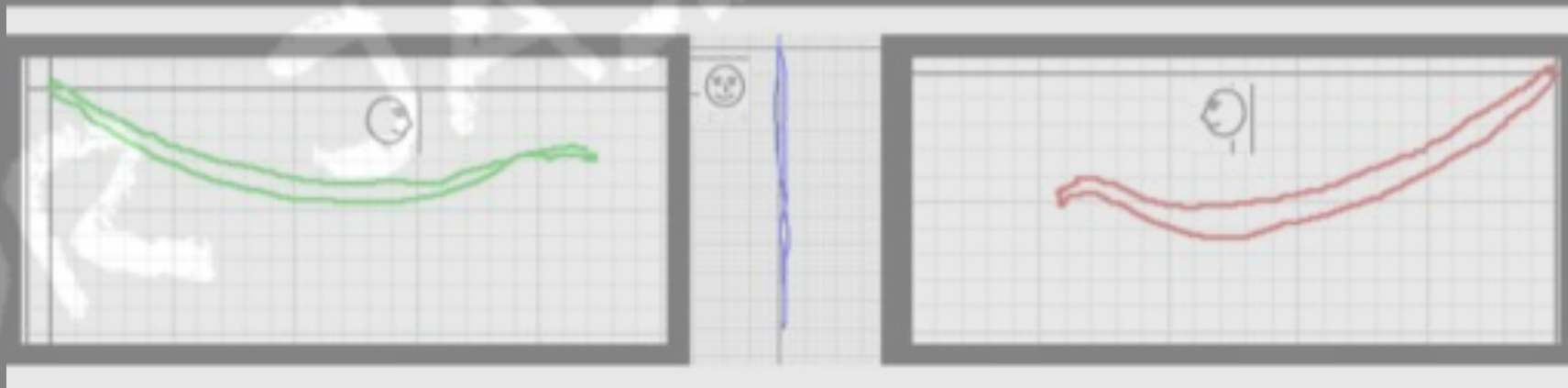
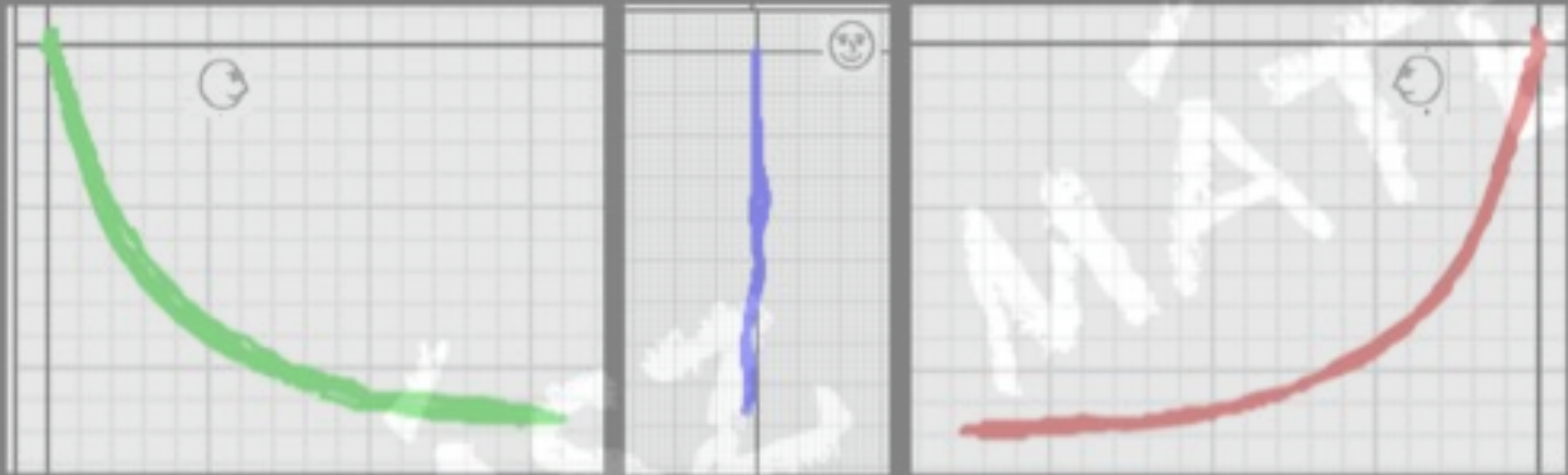

2.b. Transzláció mediális, laterális irányba

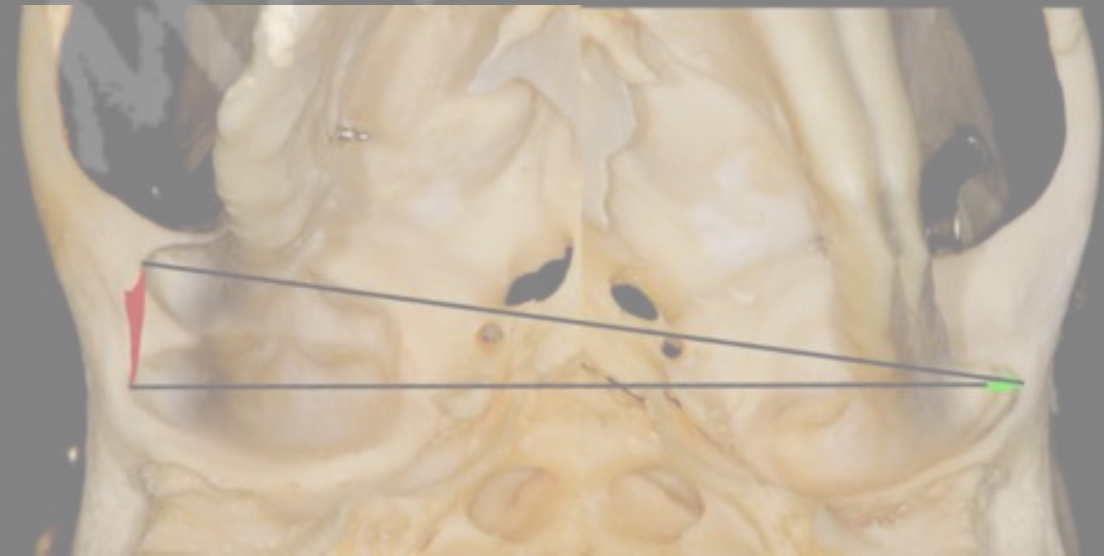
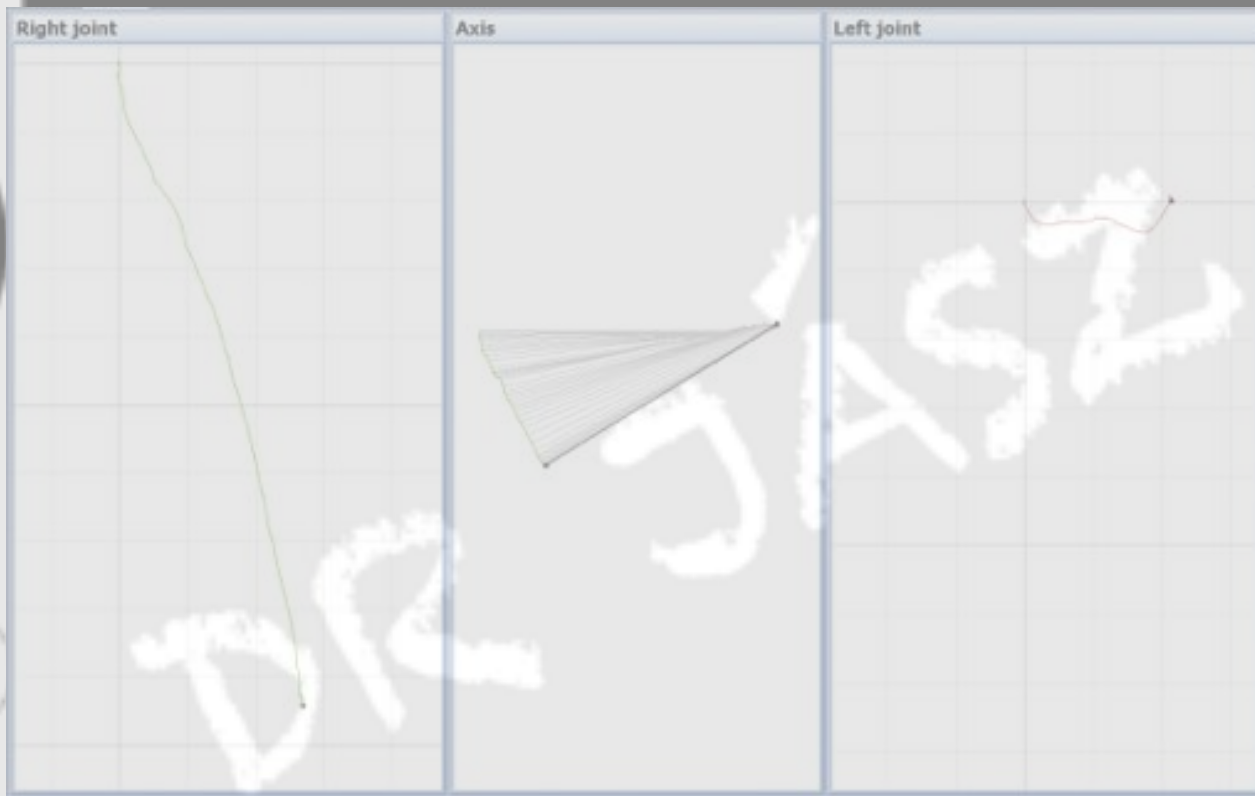



A tényleges mandibula mozgások mindig a két oldali forgó és translációs mozgások keverékéből állnak össze



Nyitás-csukás

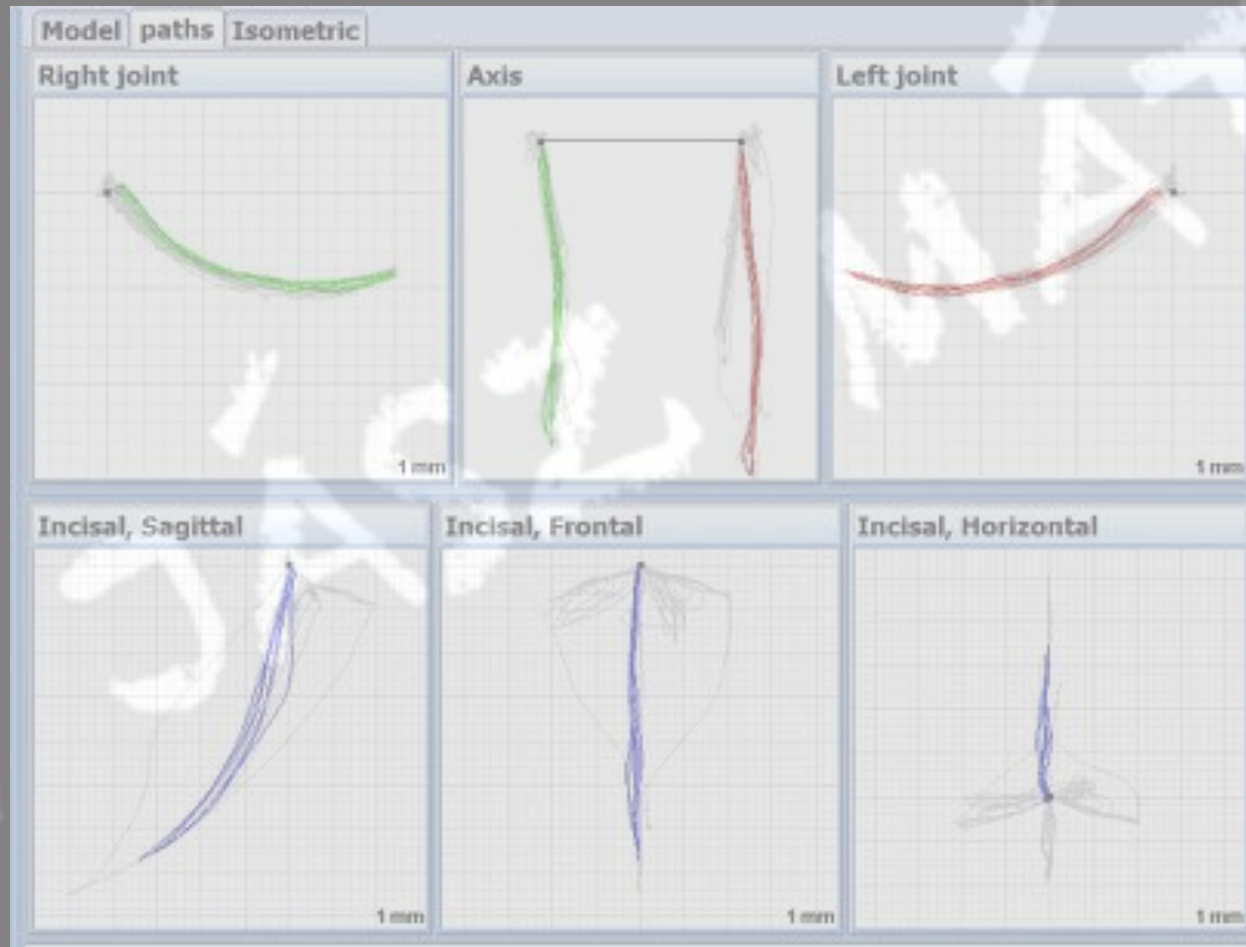

Nyitás transzláció, rotáció

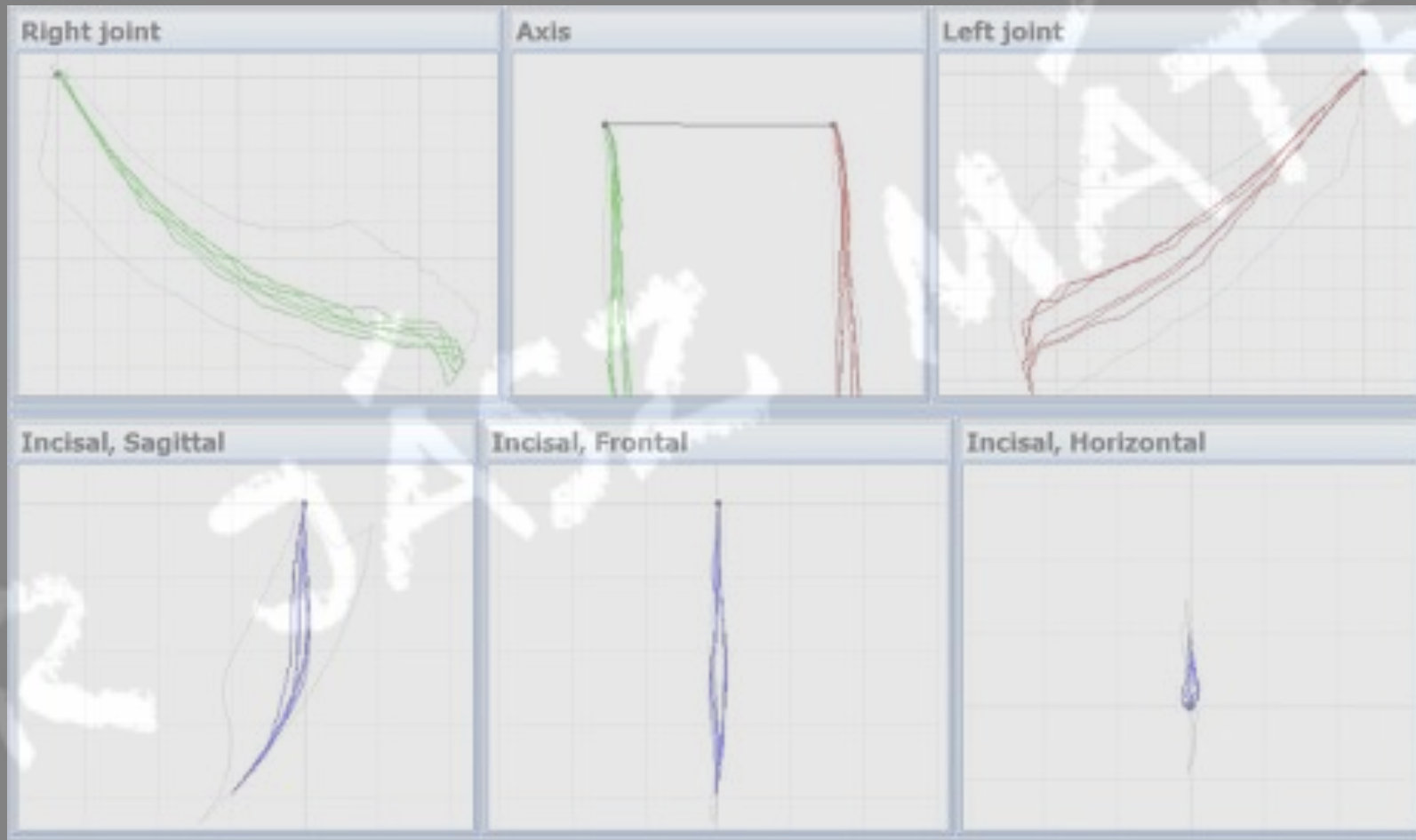

m. Pterygoideus lat. med

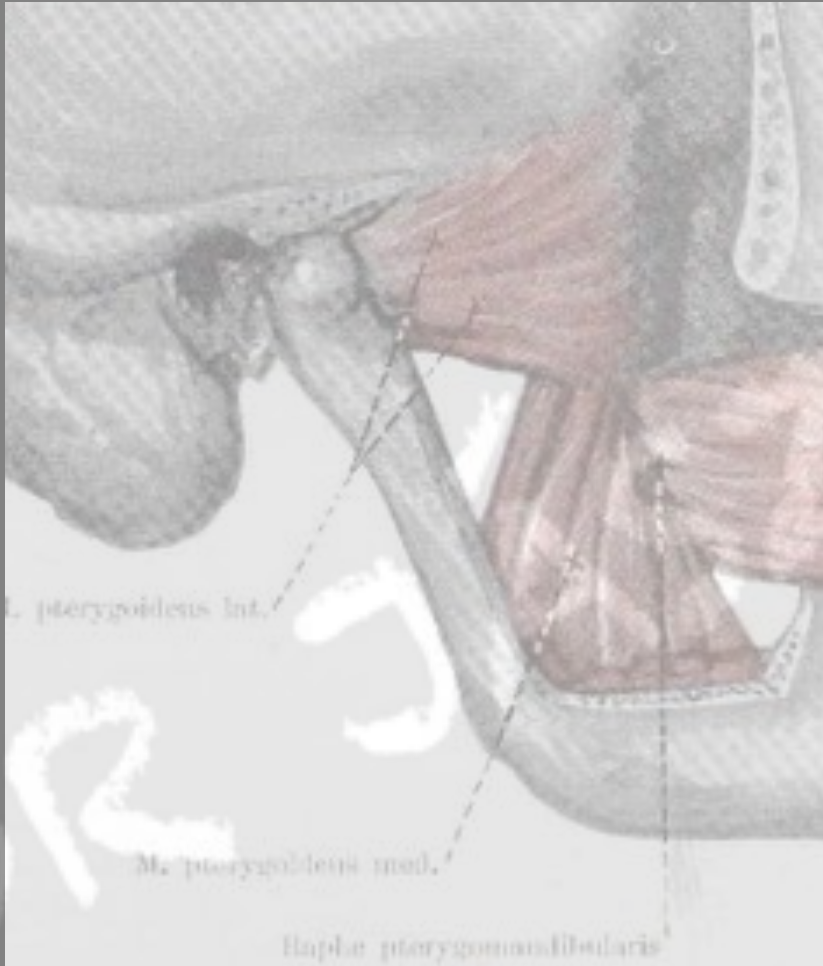



m. masseter



m. temporalis



Előadás címe

Jász Máté M.D; D.M.D

Köszönöm a figyelmet

