

Testis , scrotum and coats of testis

János Barna

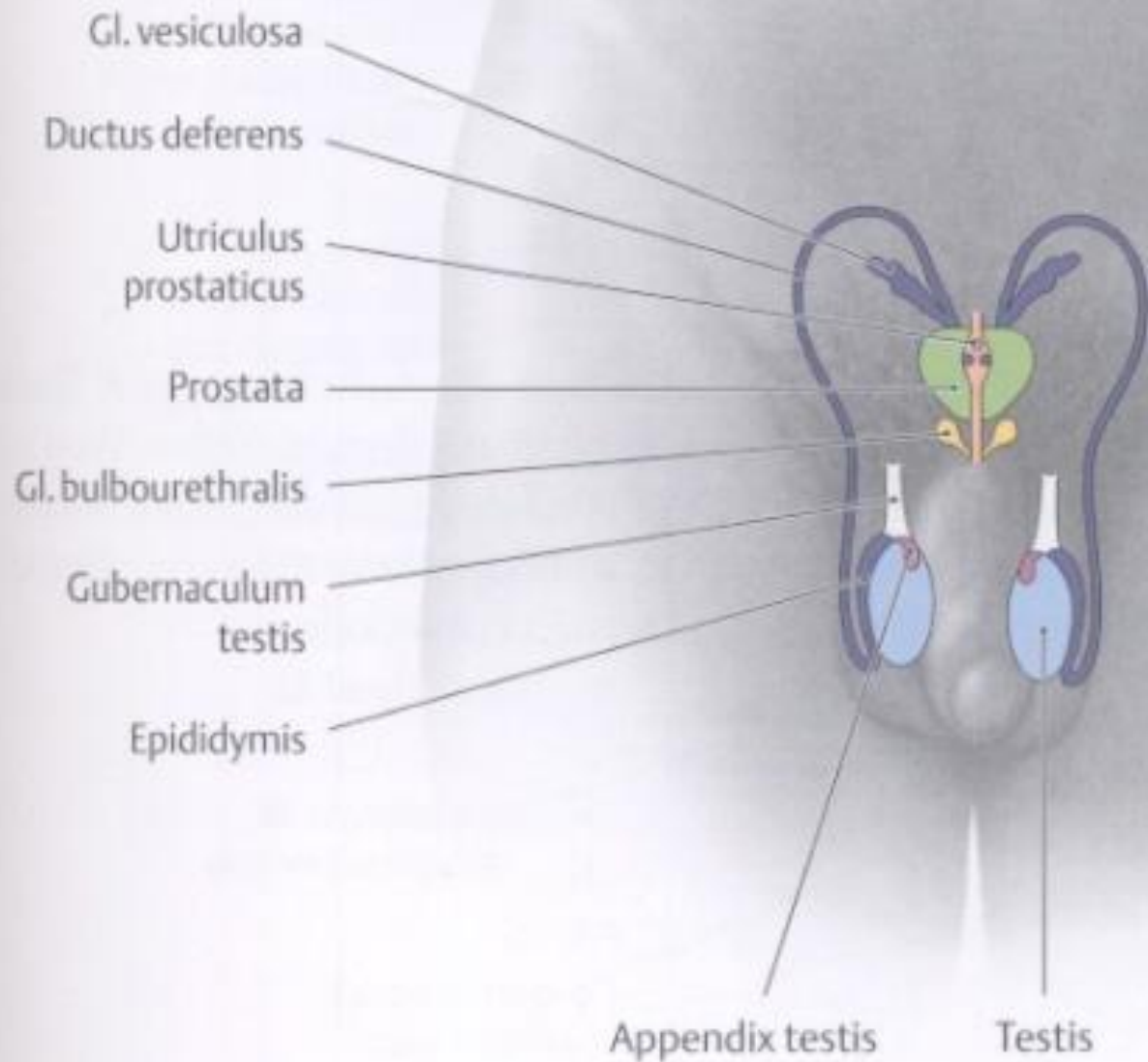

Testis

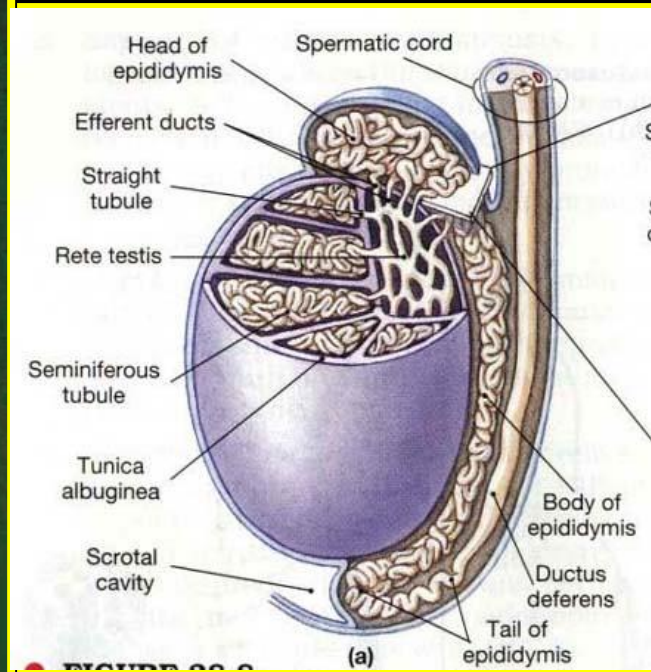

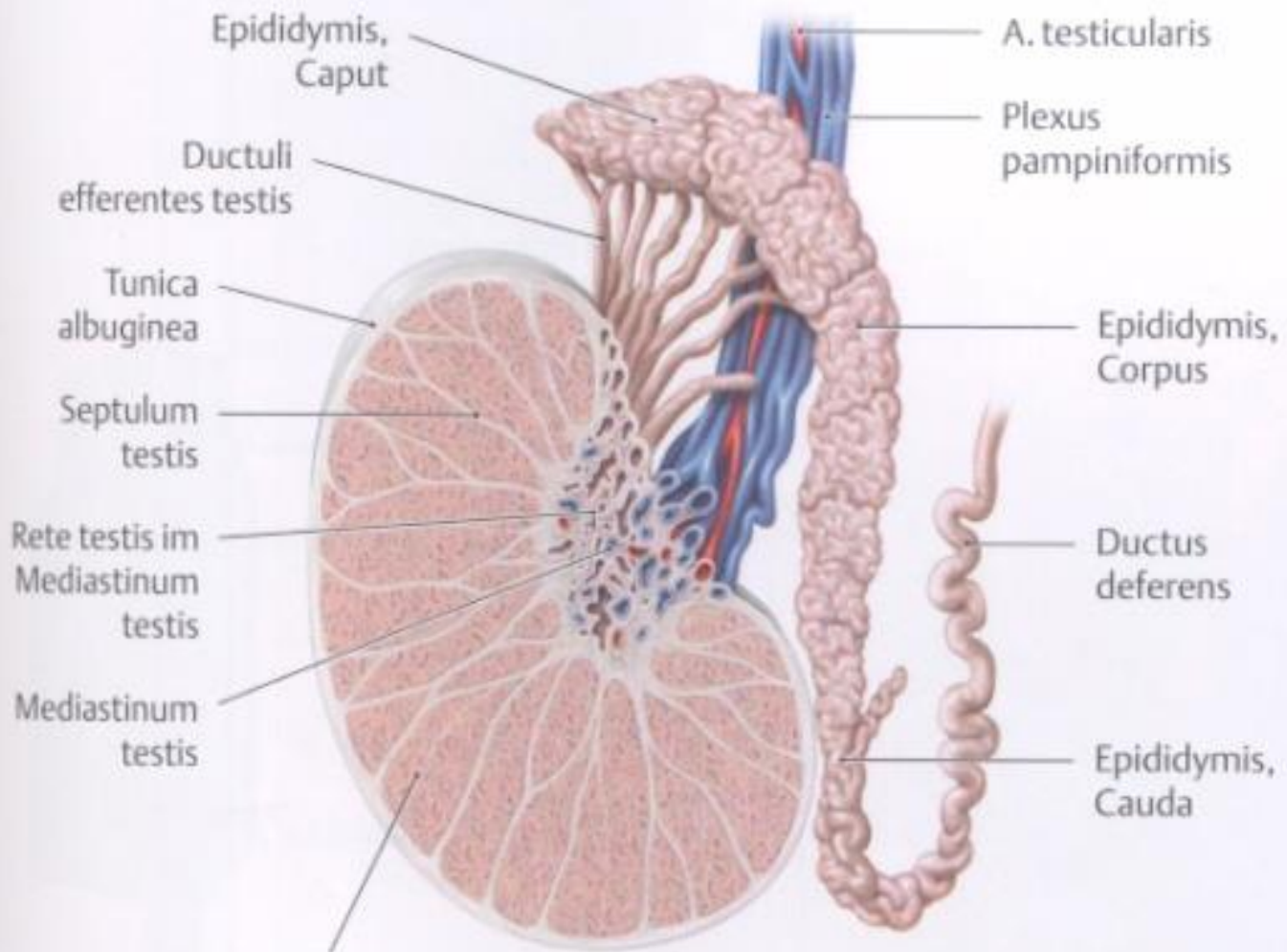

a Lobulus testis

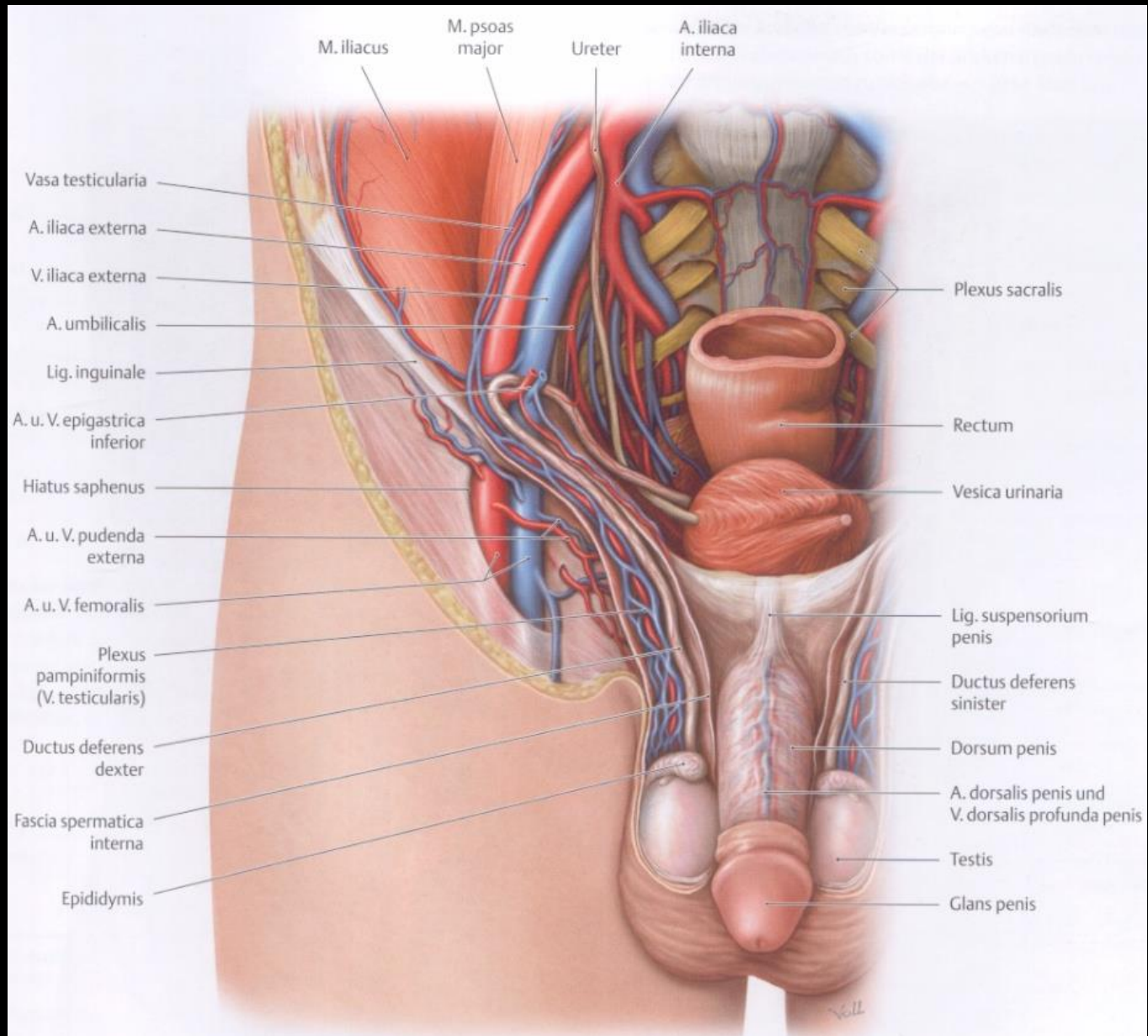

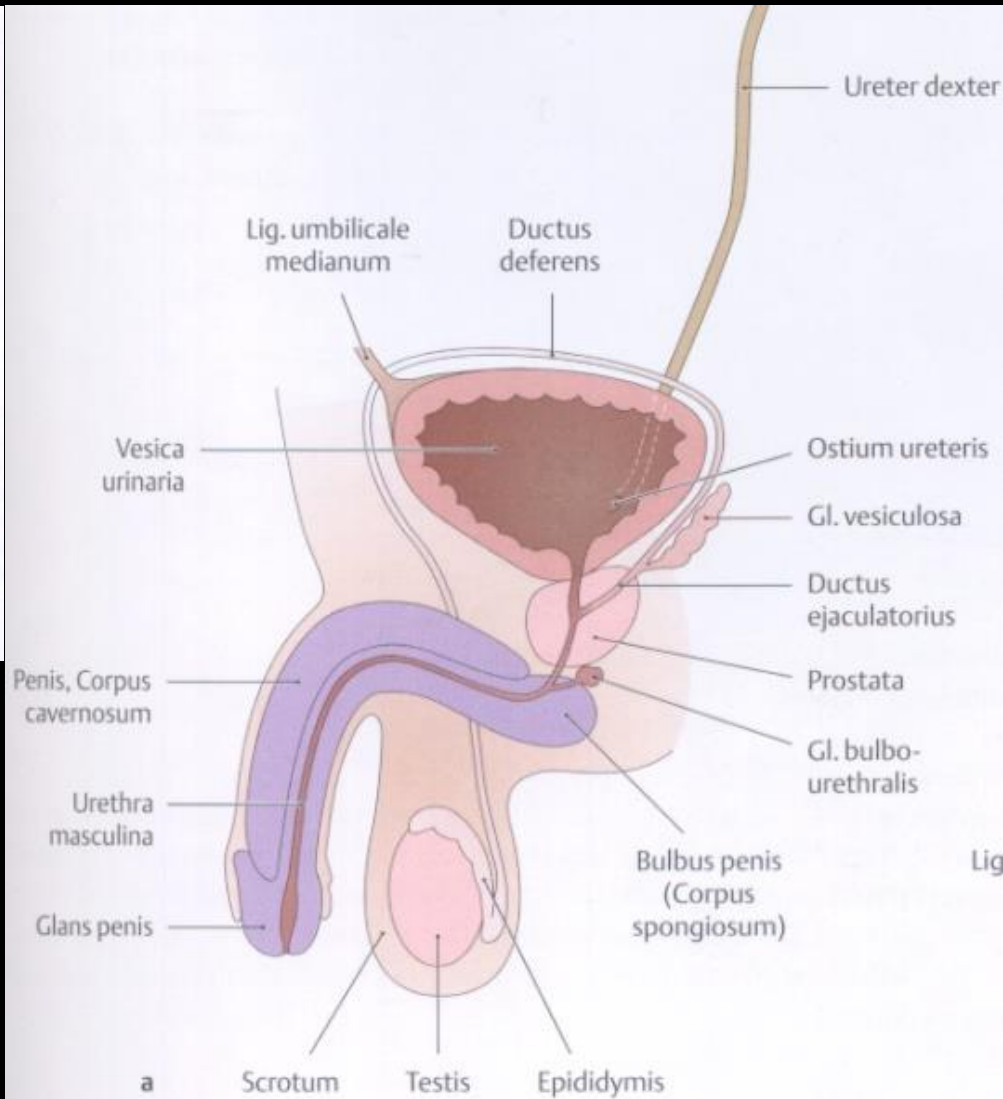
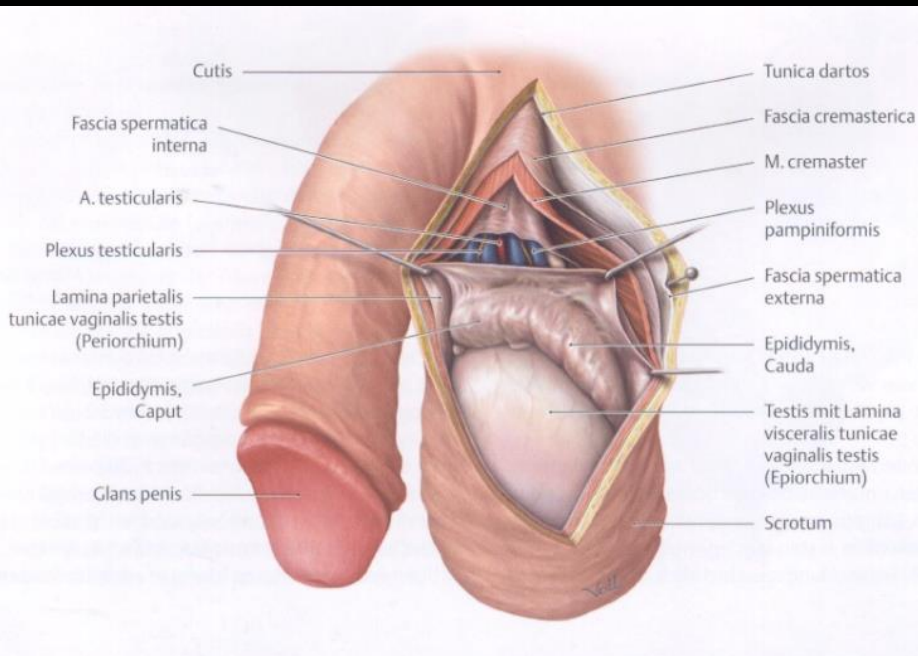

Descent of the testes

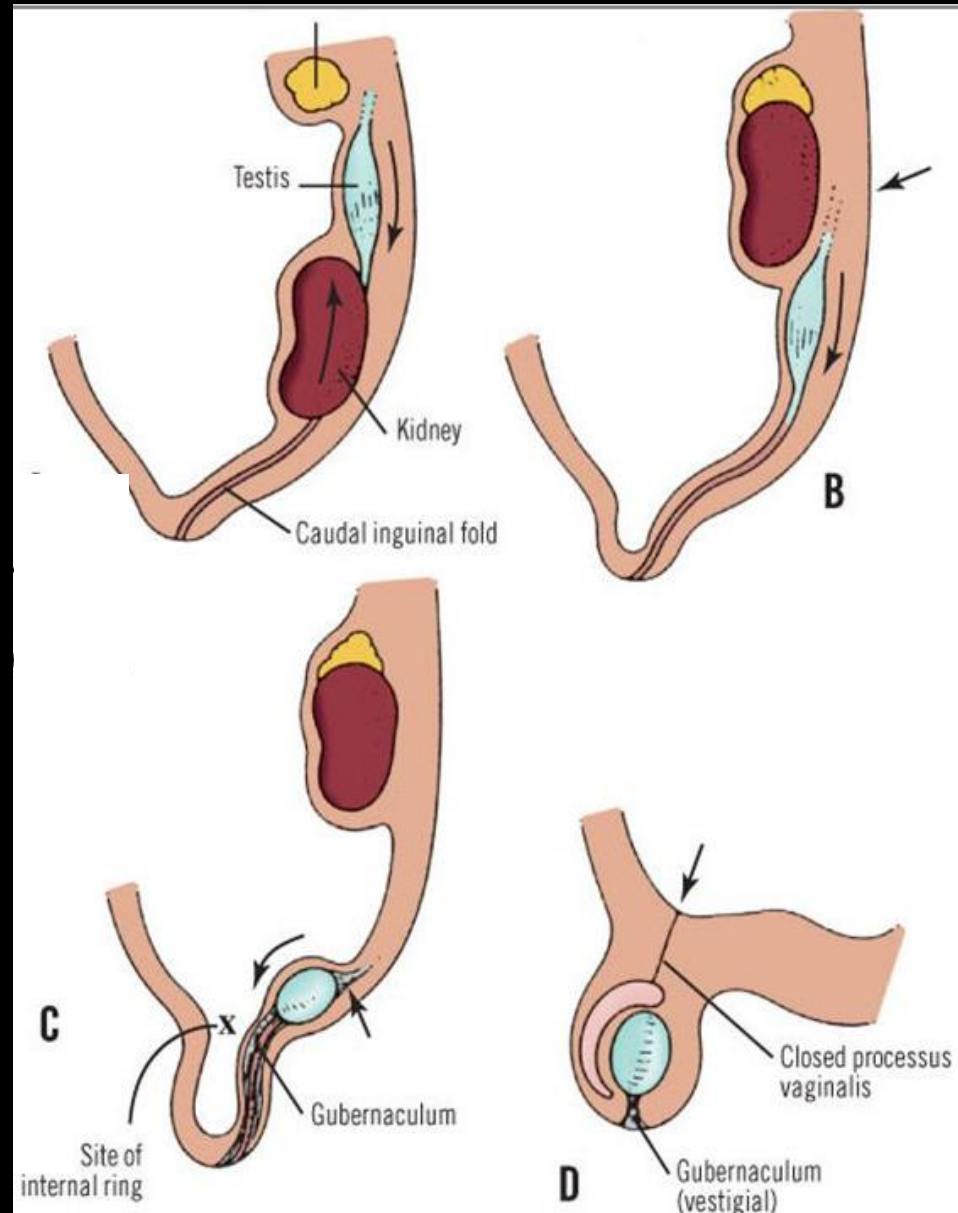

Descent of testis

7 month

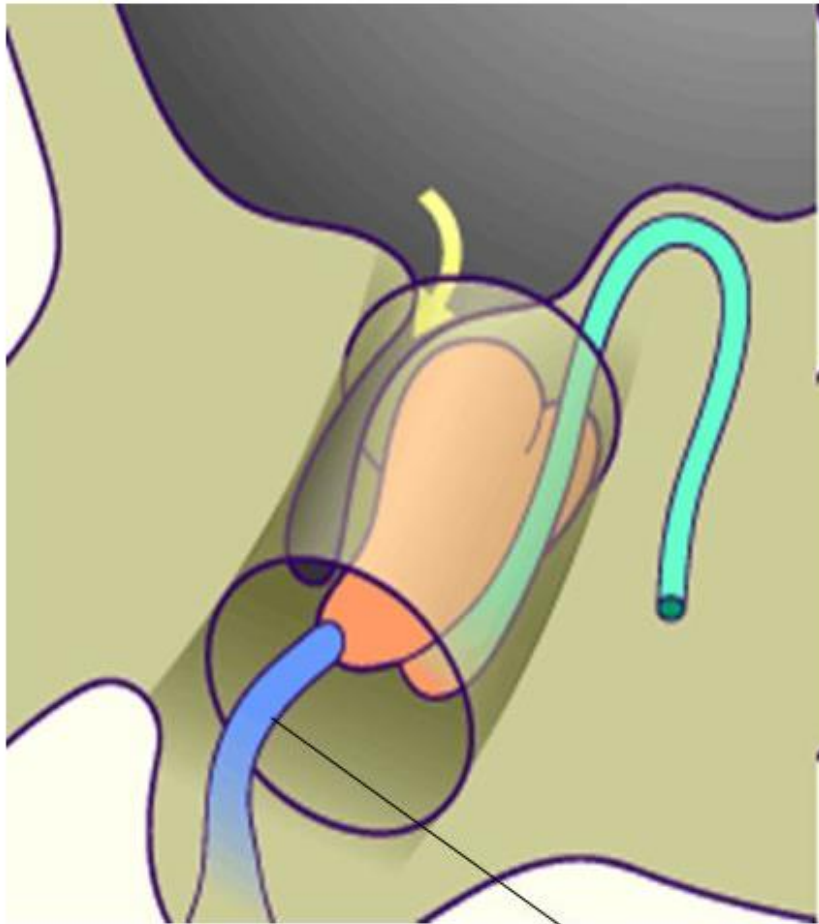

9 month

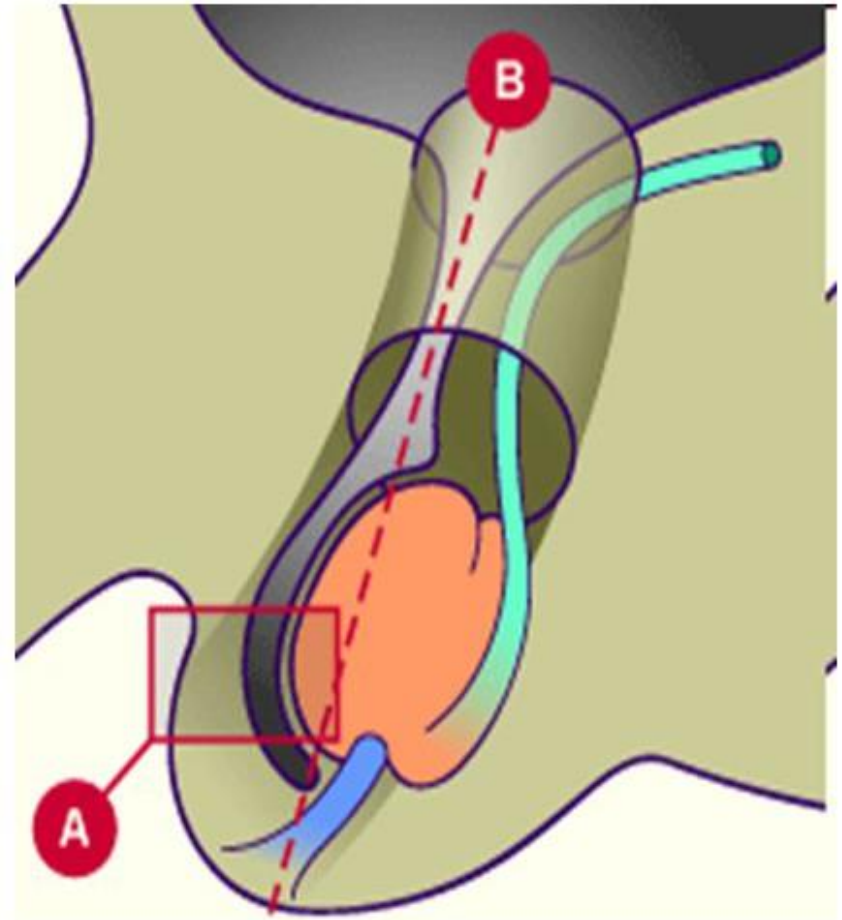

→ Gubernaculum testis

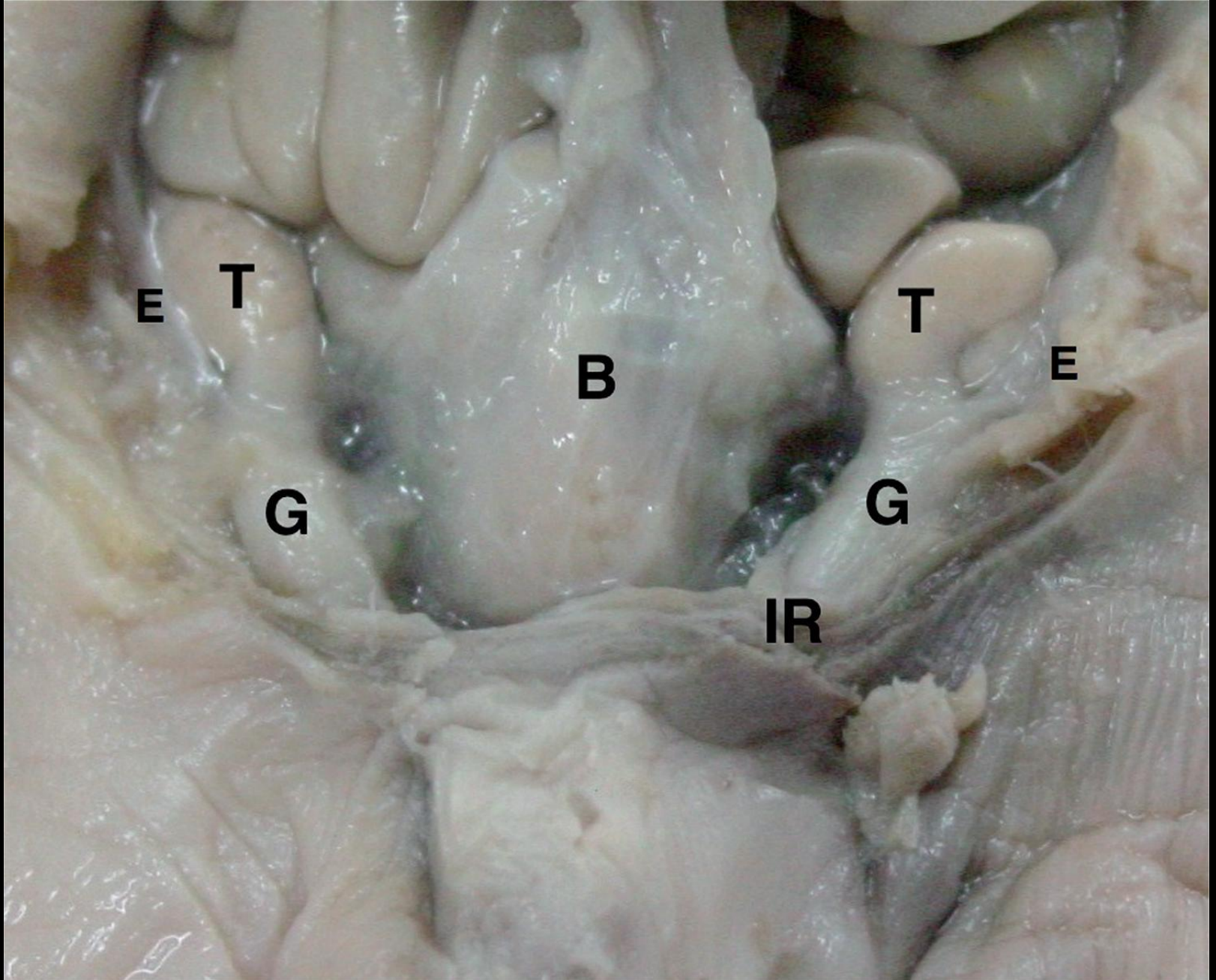

Testis (T) and epididymis (E) above the internal/deep inguinal ring (IR), gubernaculum (G) and the bladder (B)

Cryptorchidism

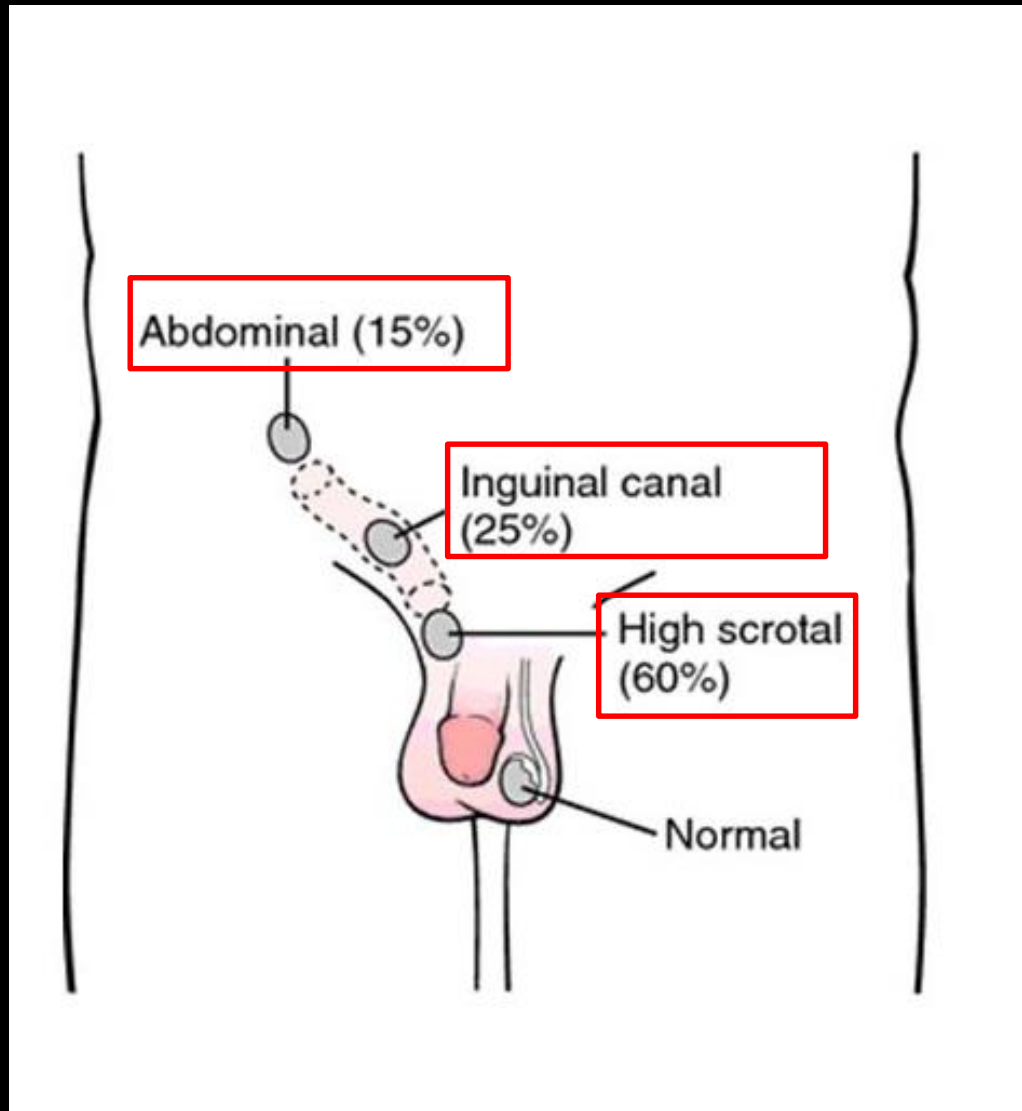

Male sterilization

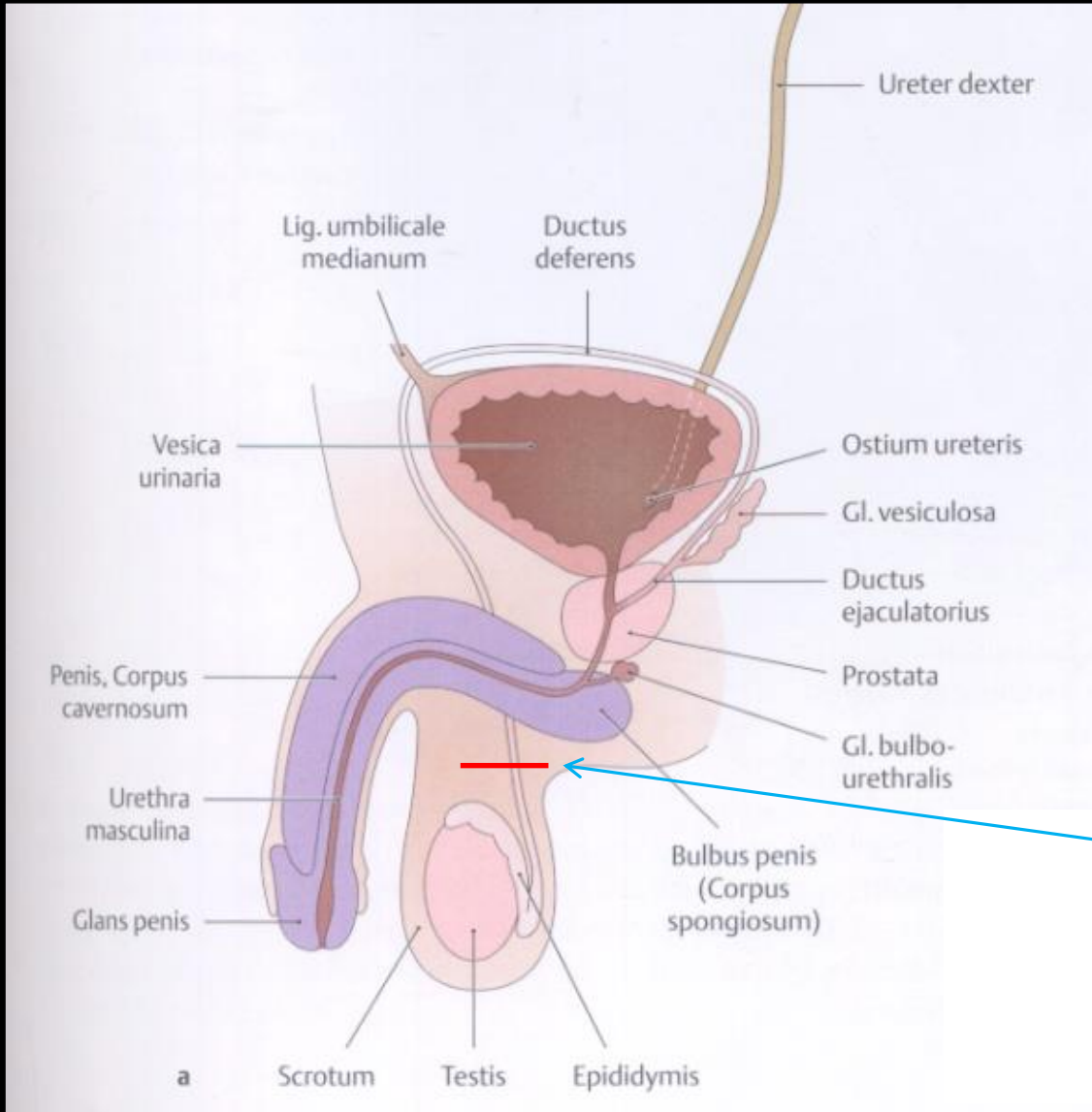

Vasectomy

Scrotum

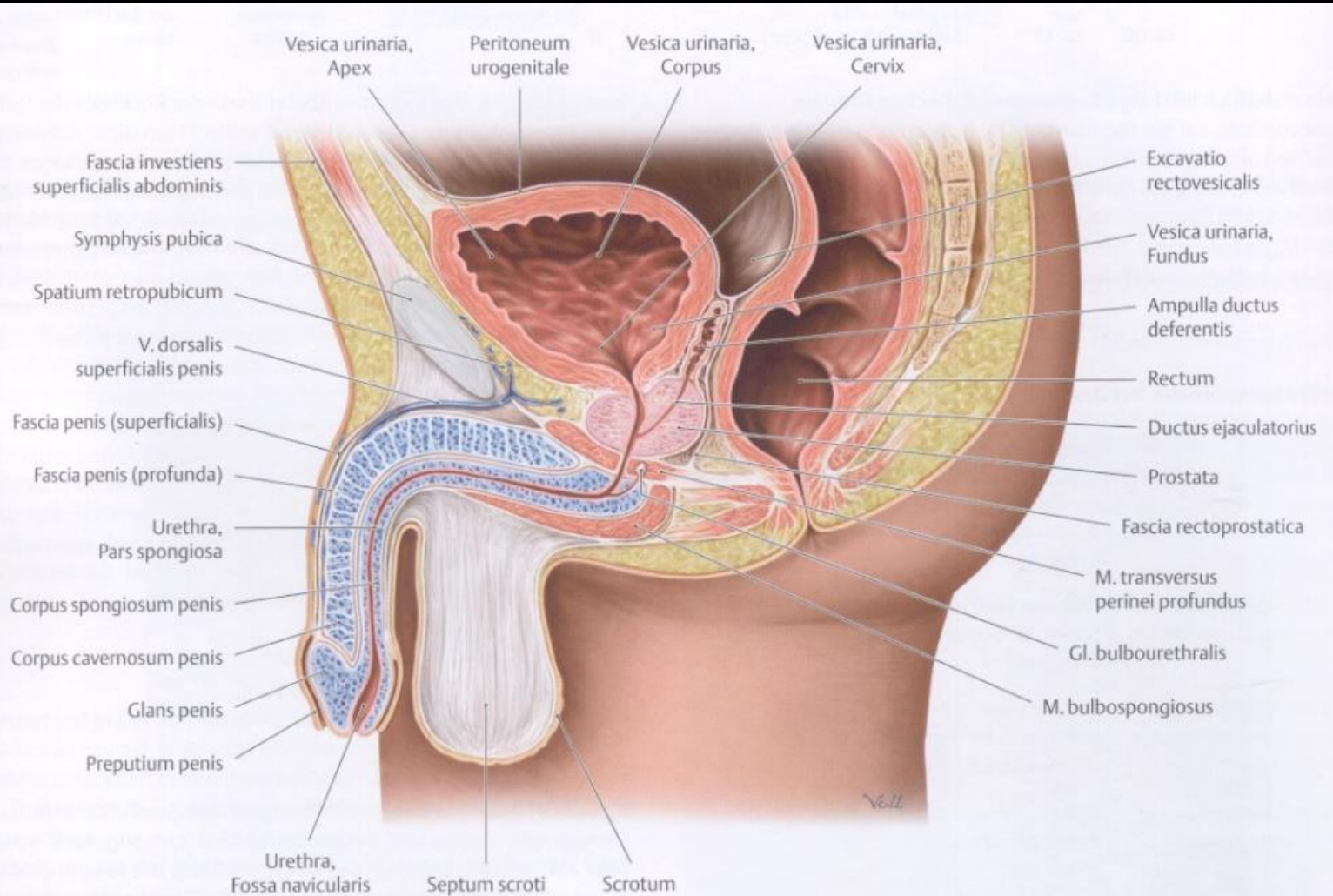
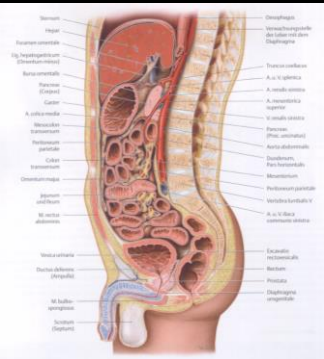

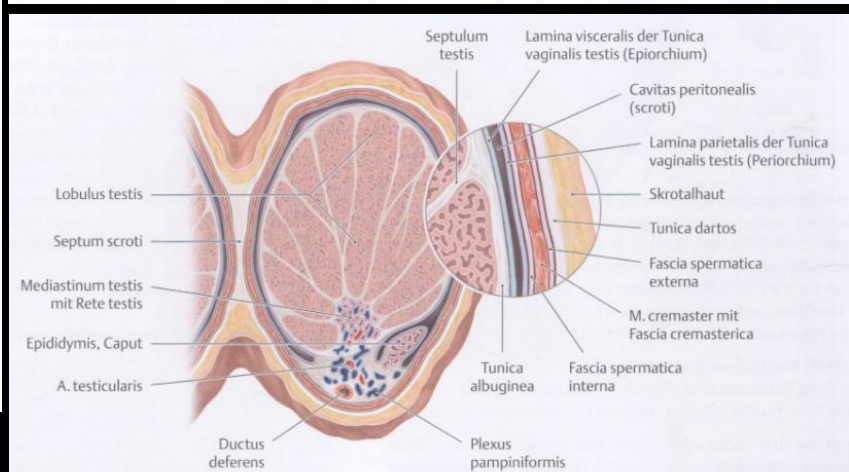
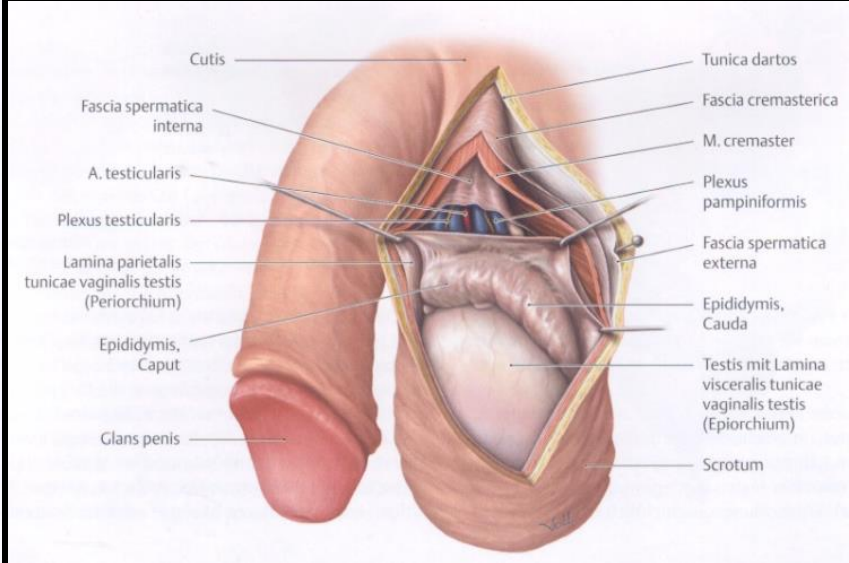
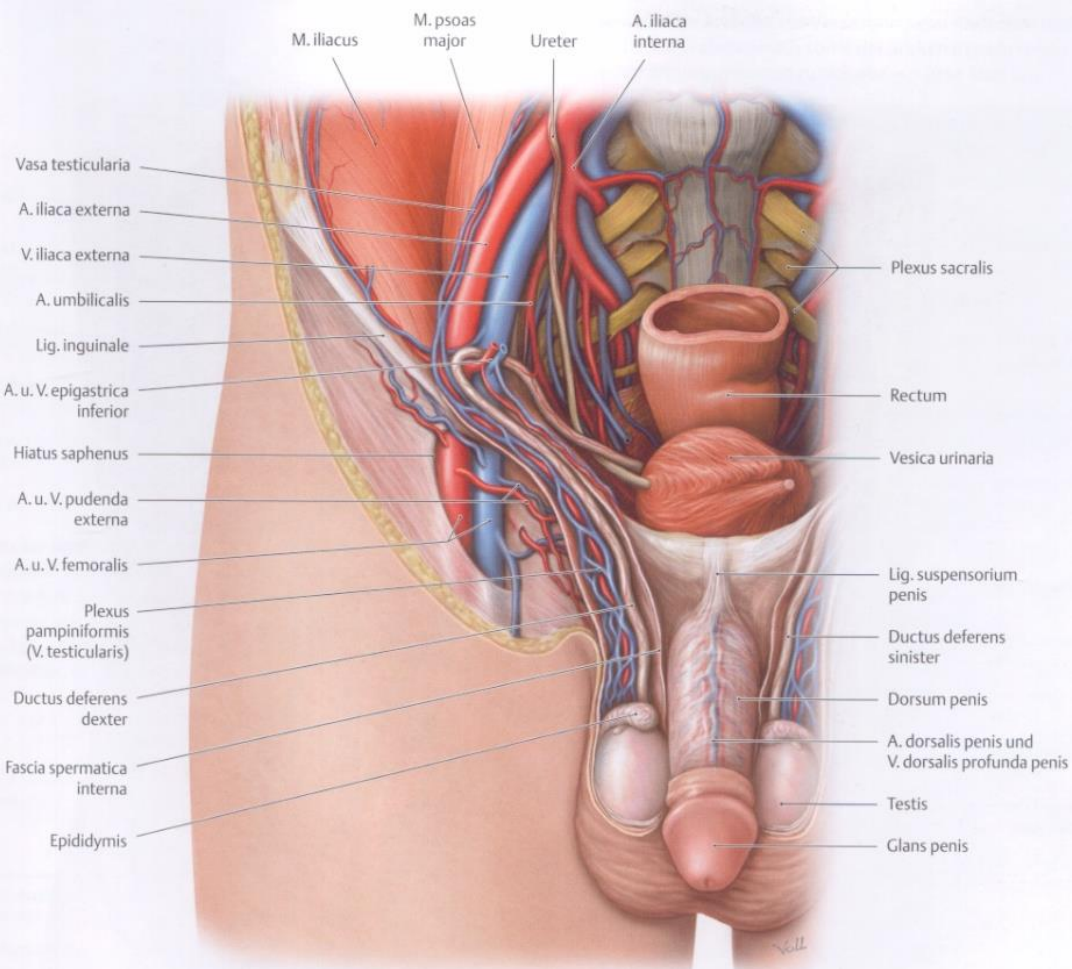

Blood supply of the scrotum

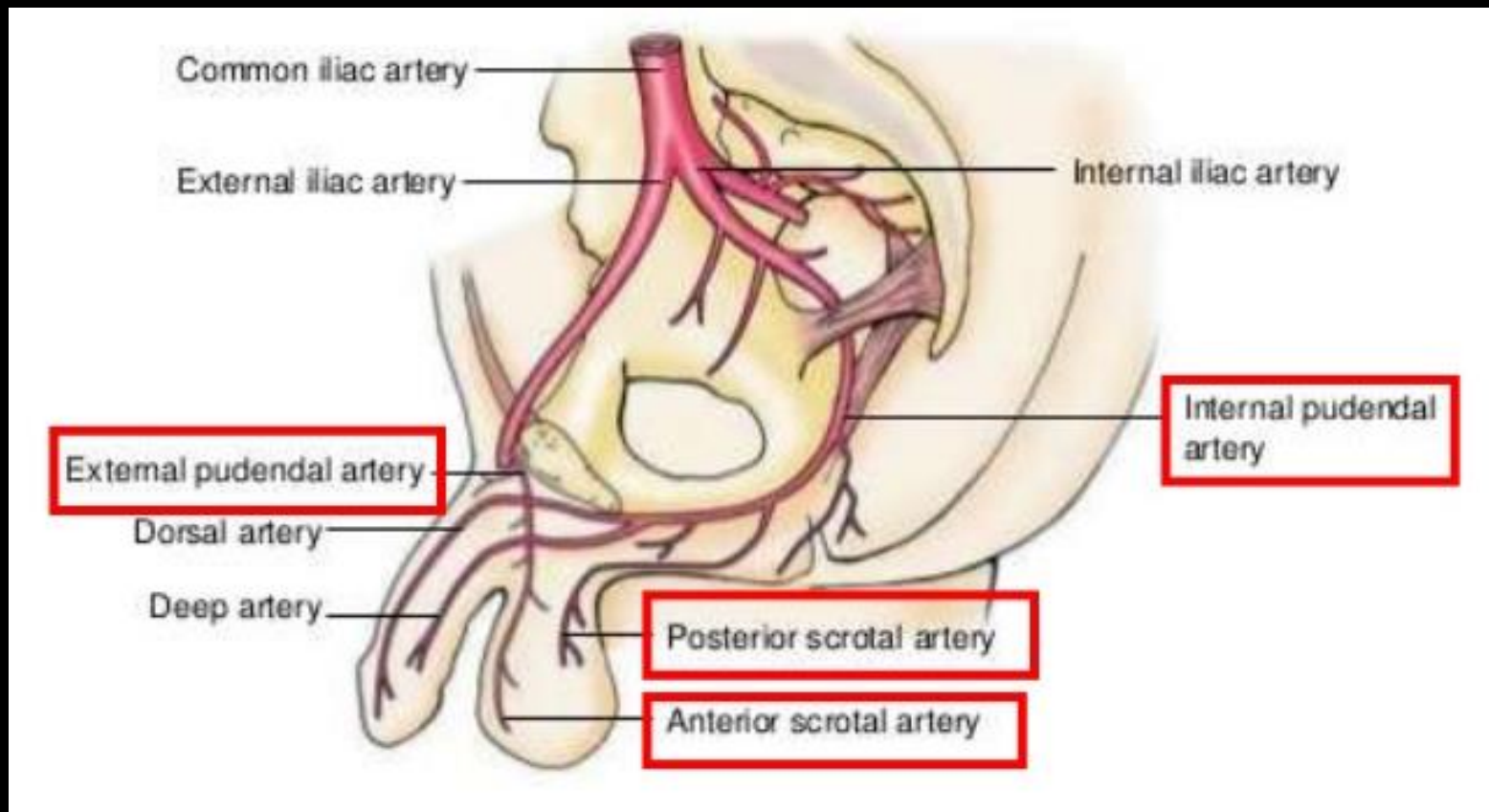

Innervation of the scrotum

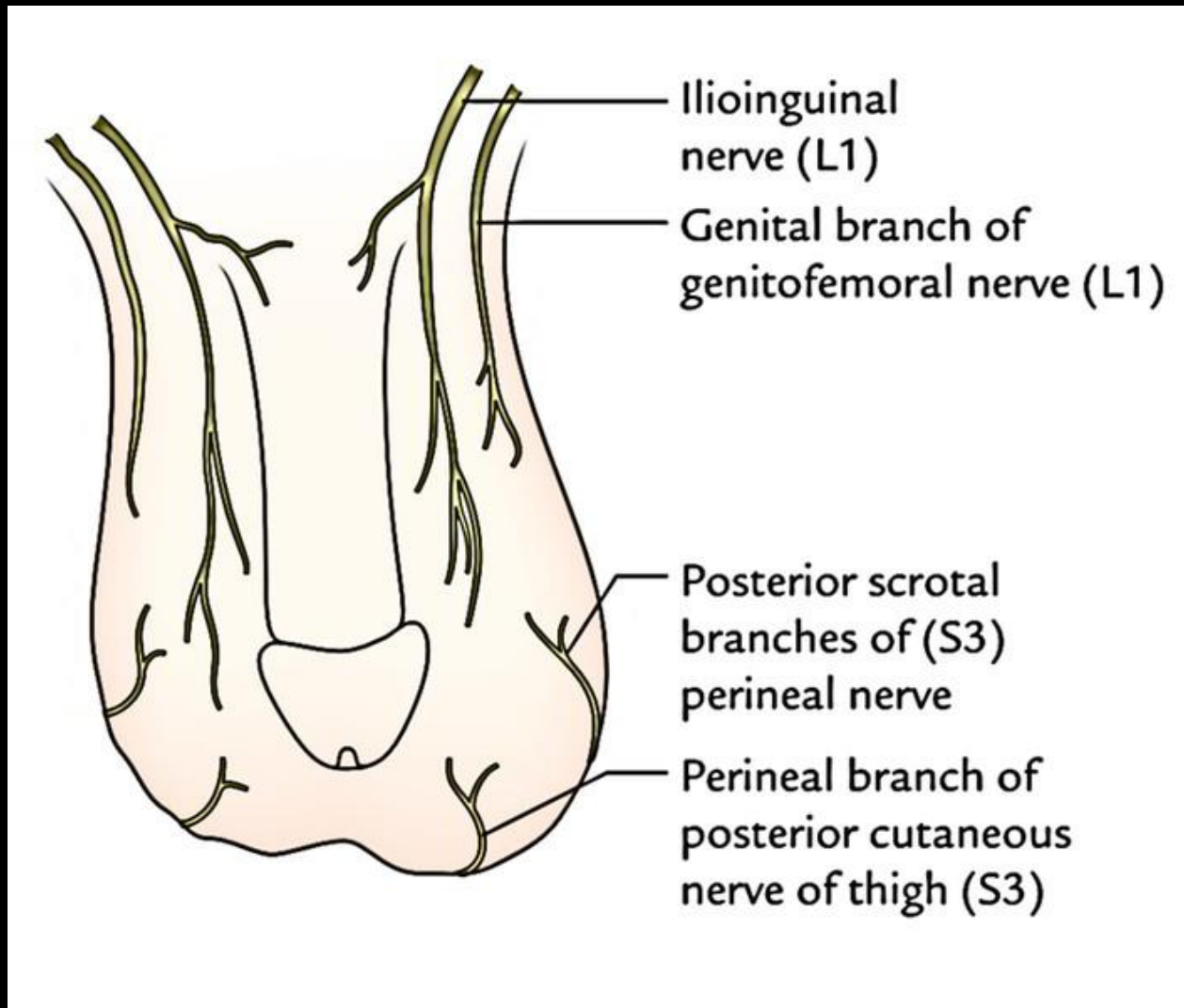

Normal testicle

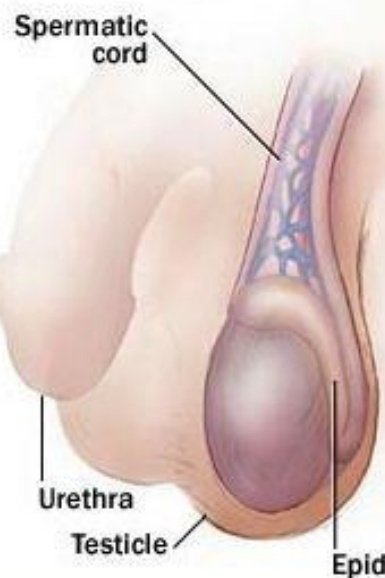

Testicular torsion

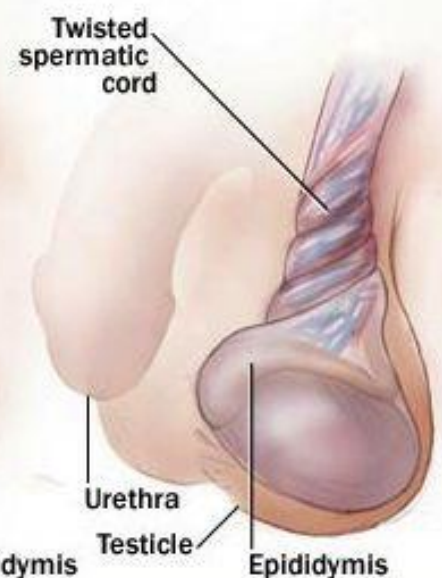

NORMAL

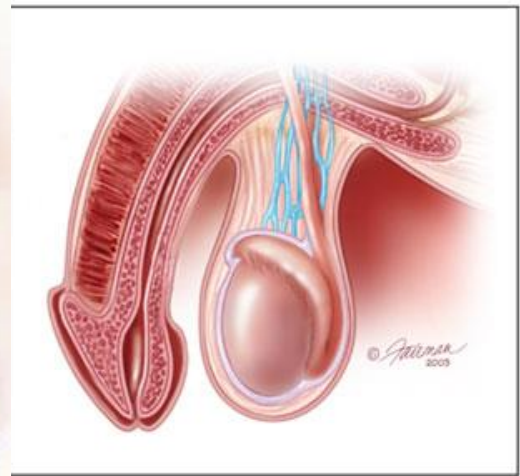

ABNORMAL

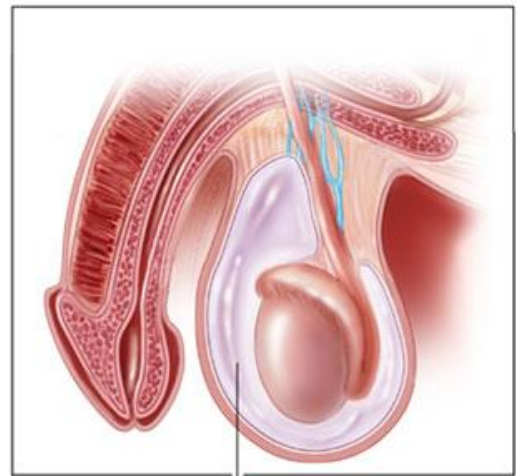

Hydrocele

Normal

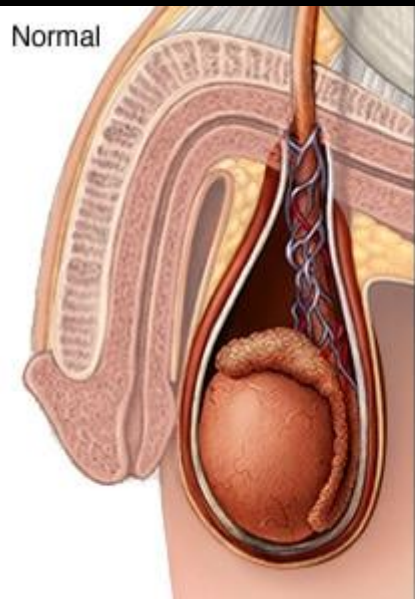

Varicocele

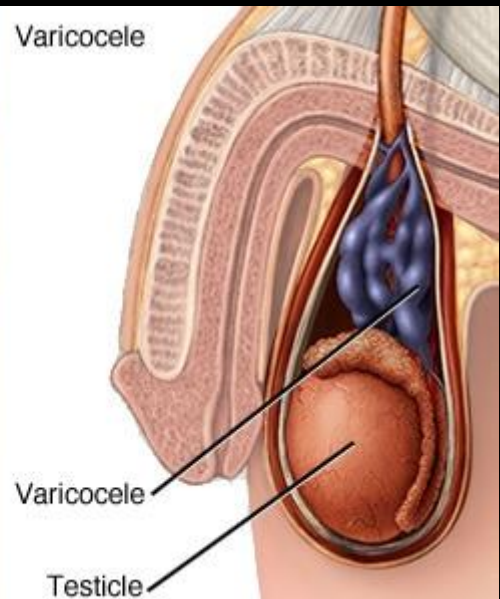

hematocele

