

Superficial regions of the neck

János Barna

Triangles of the neck

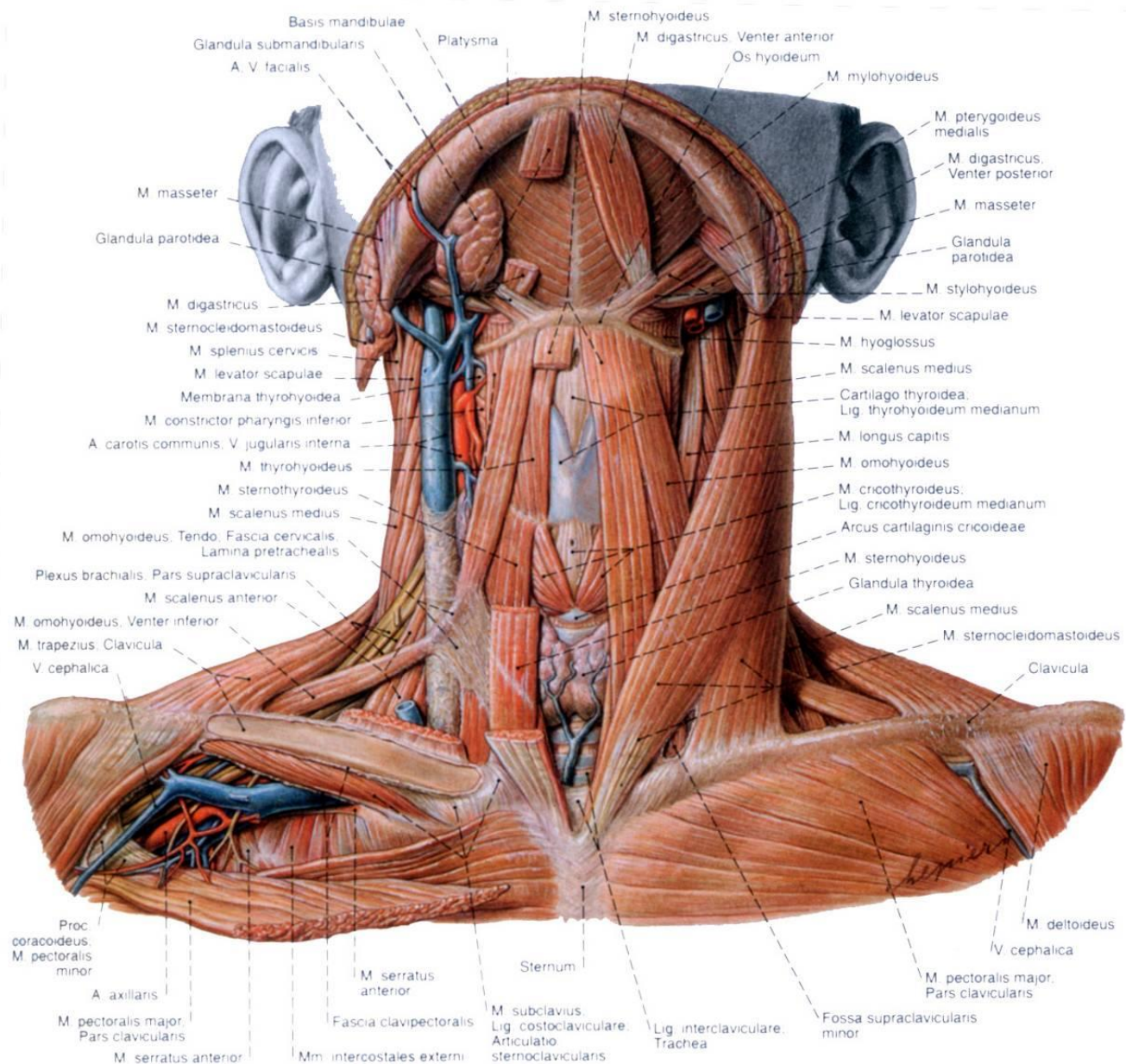

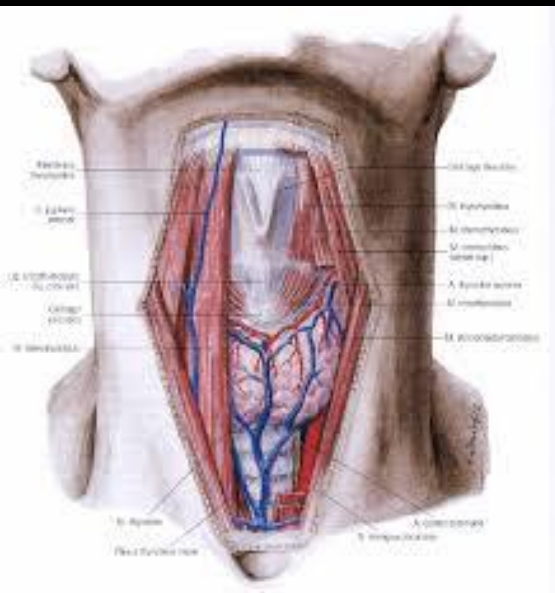
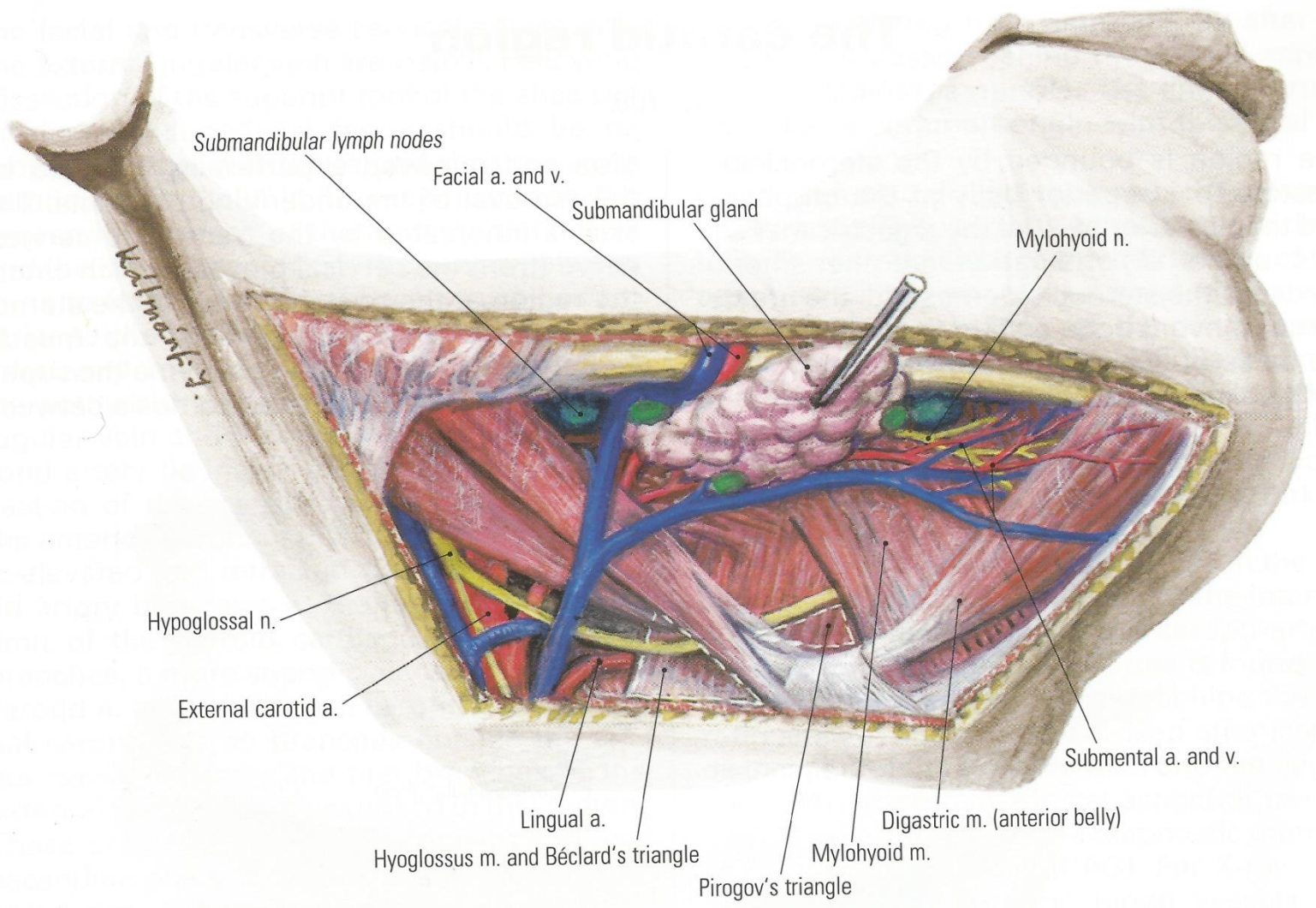

Submandibular lymph nodes

Facial a. and v.

Submandibular gland

Mylohyoid n.

Hypoglossal n.

External carotid a.

Submental a. and v.

Lingual a.

Hypoglossus m. and Bécclard's triangle

Pirogov's triangle

Mylohyoid m.

Digastric m. (anterior belly)

Suboccipital triangle

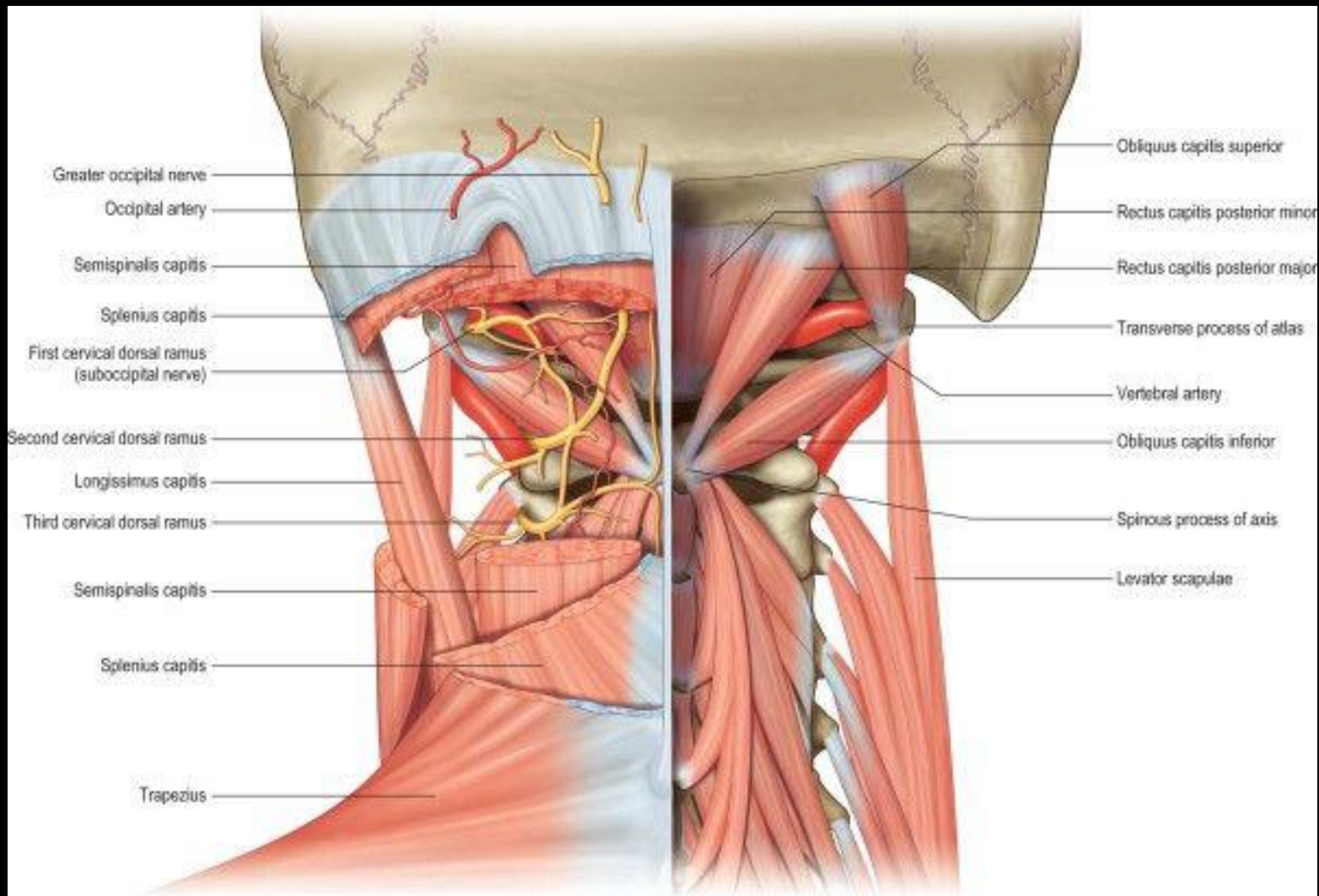

Cervical fascia

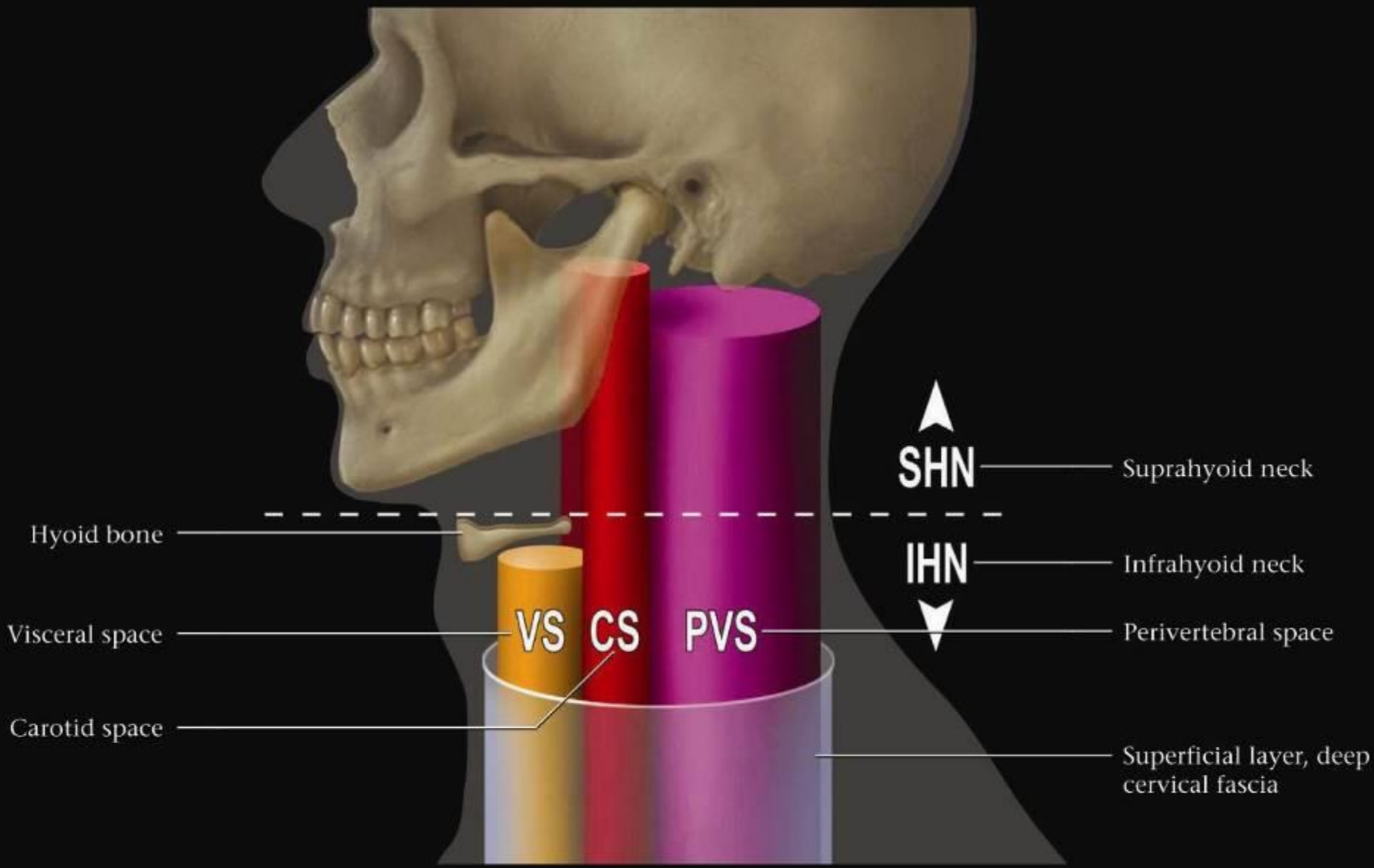

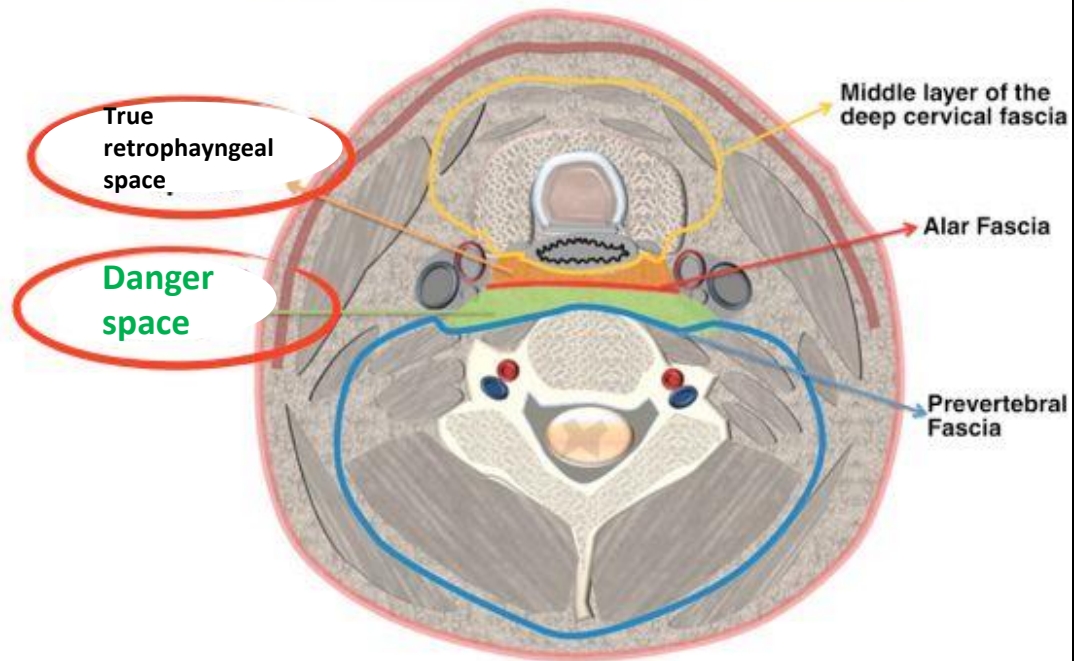
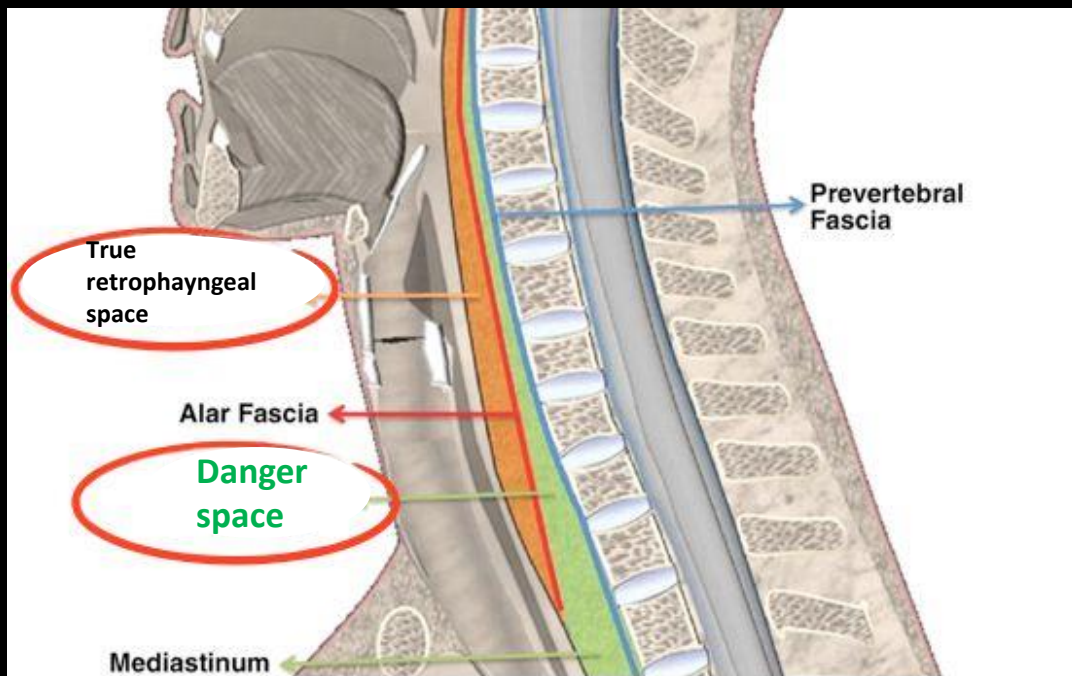

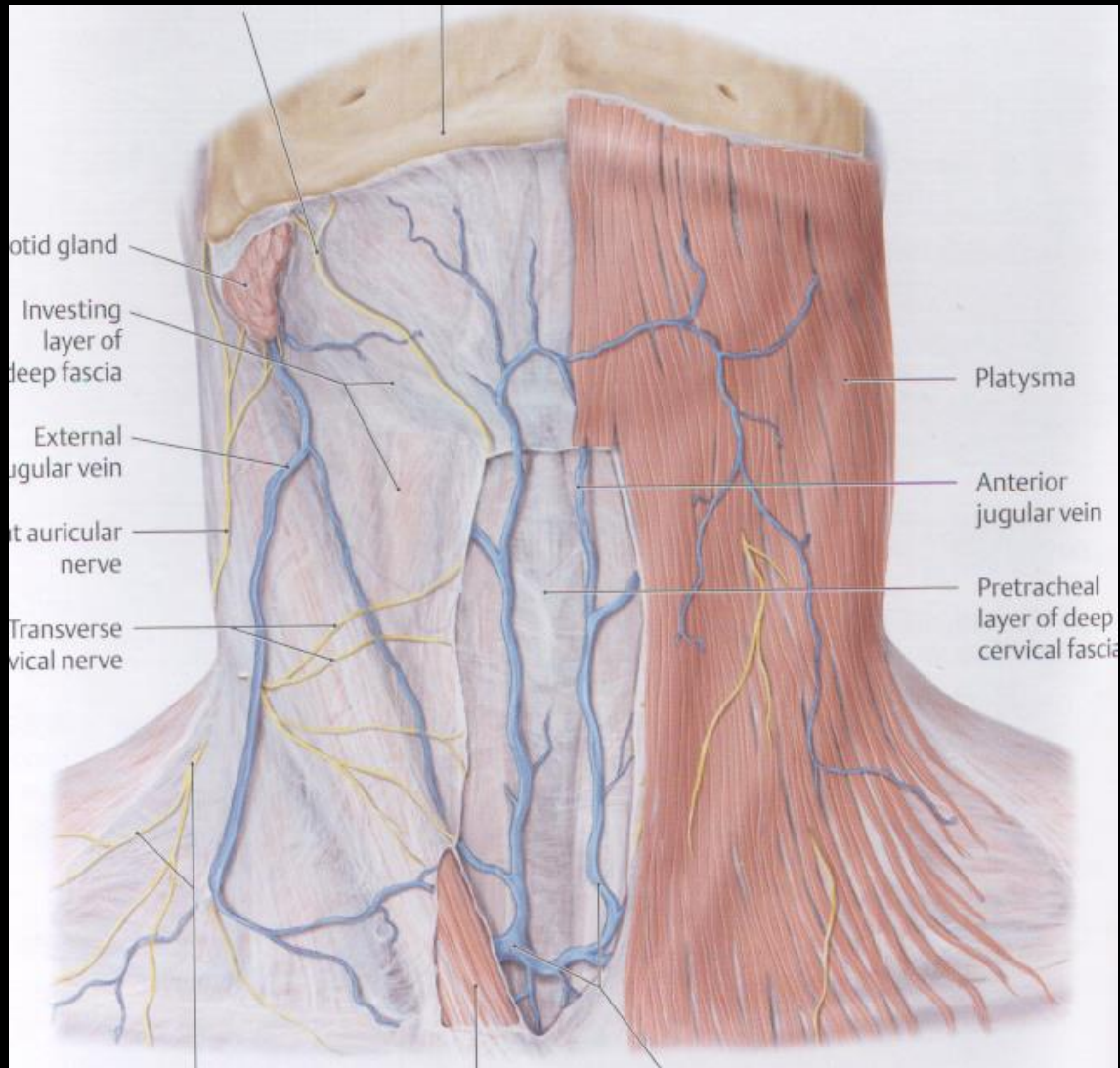

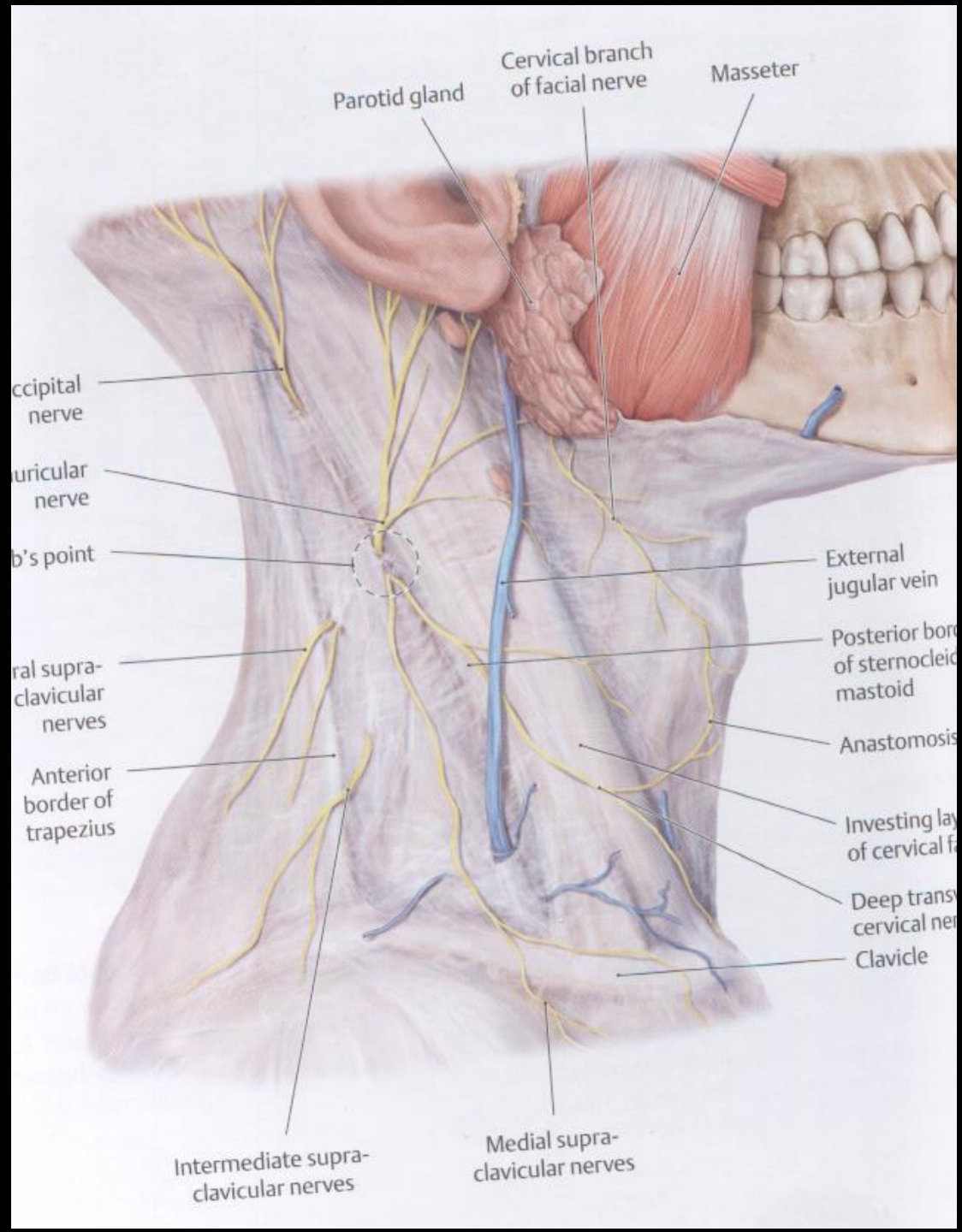

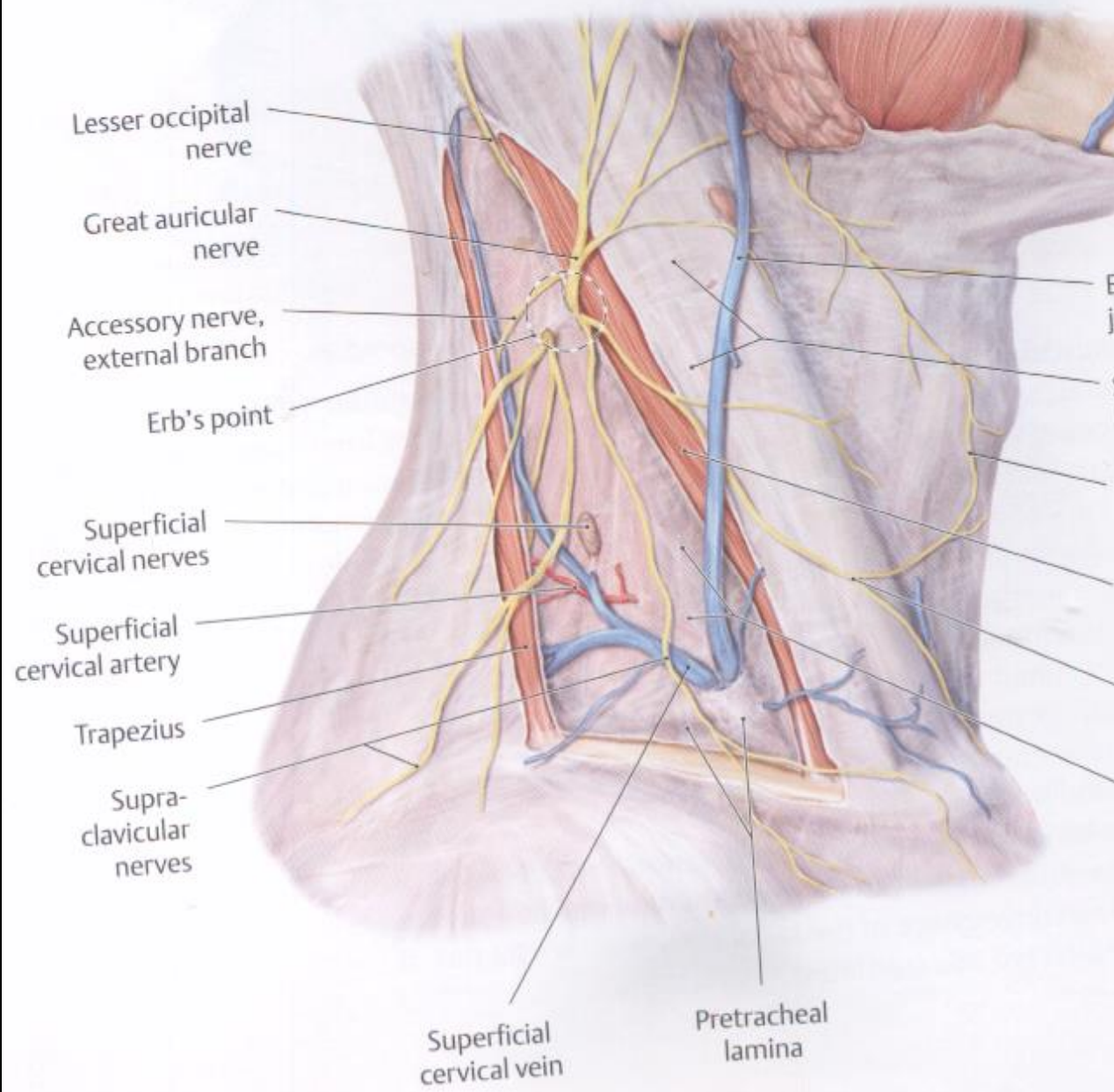

Suprasternal space

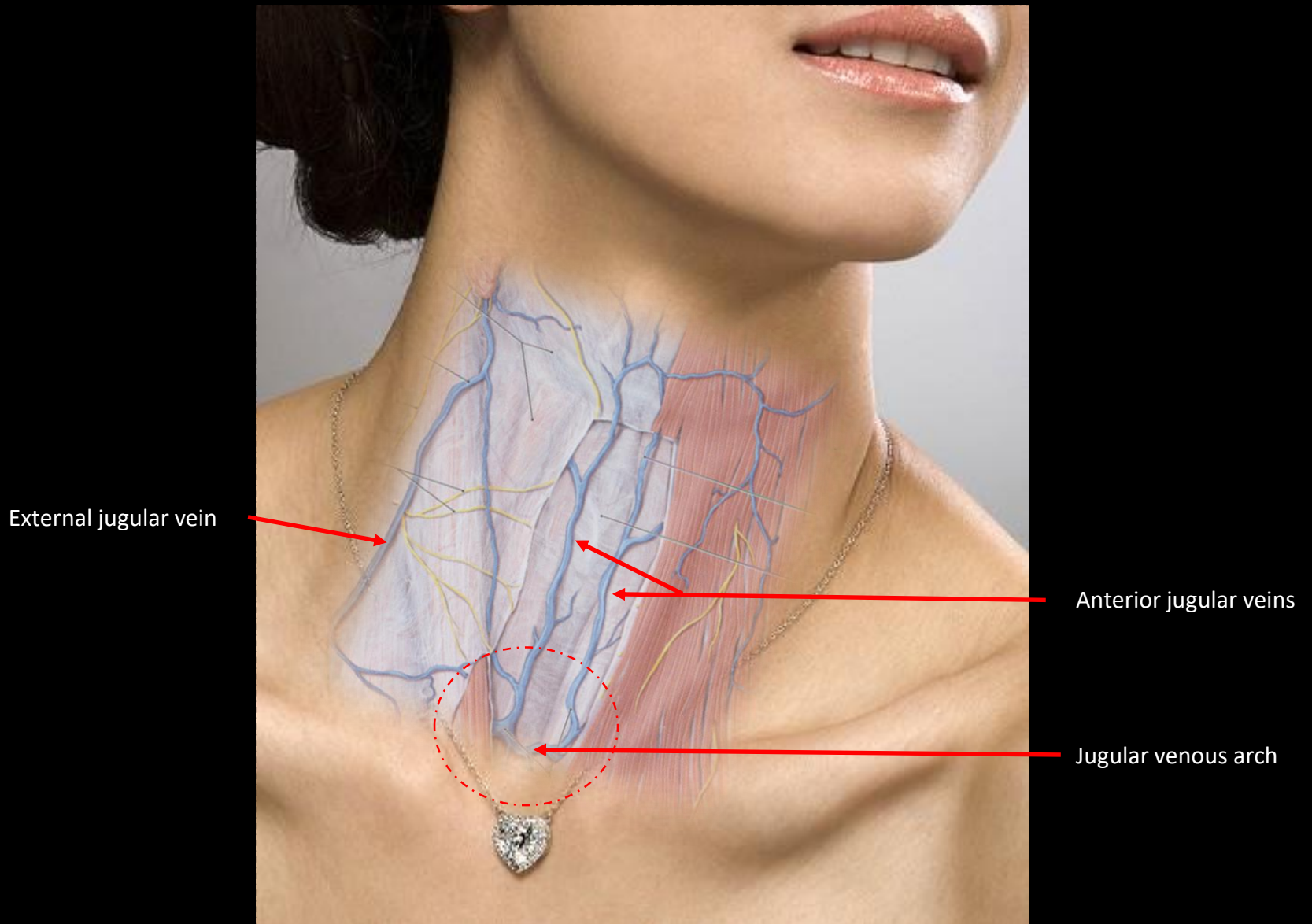

Vessels of the head and neck

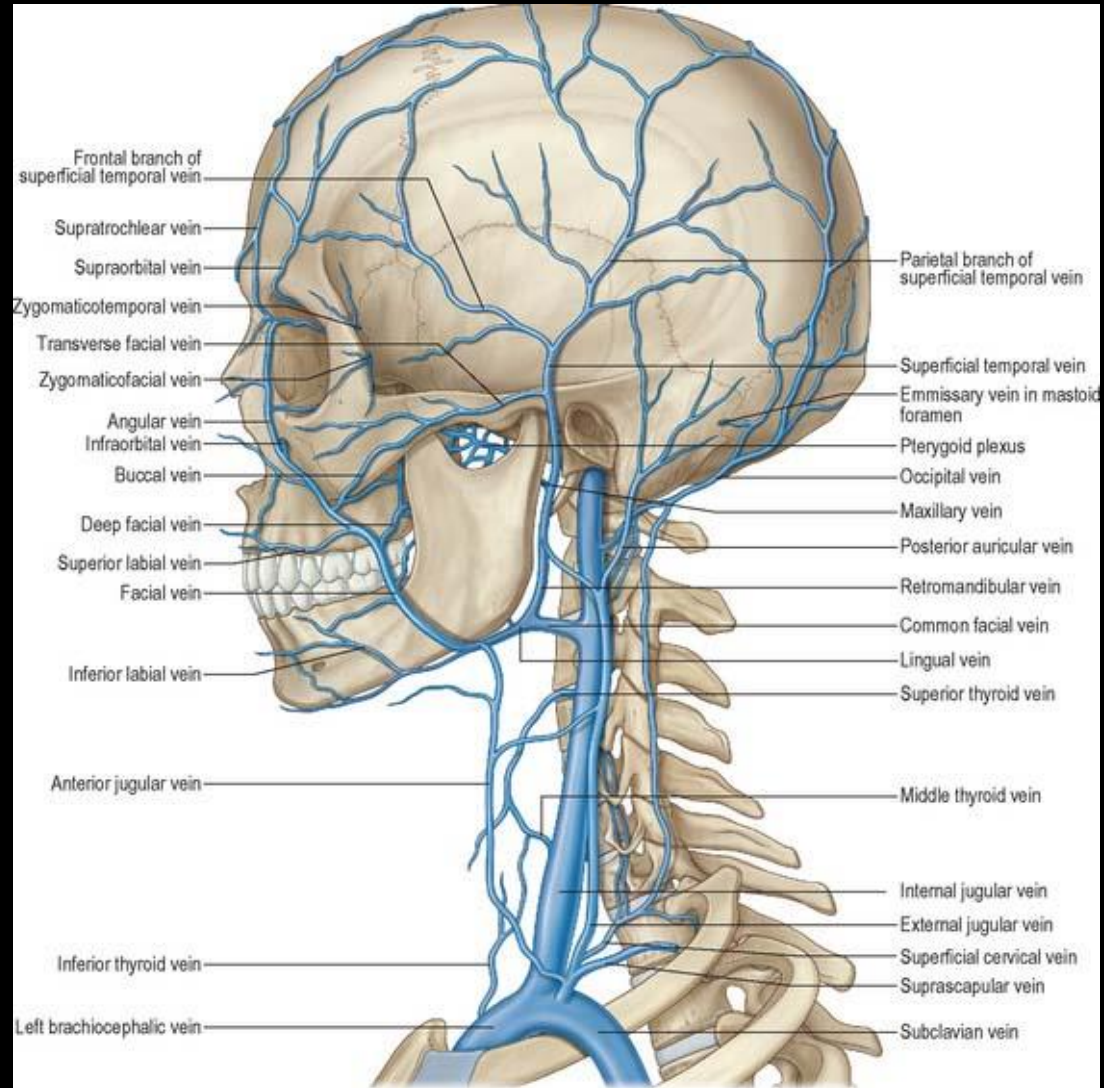

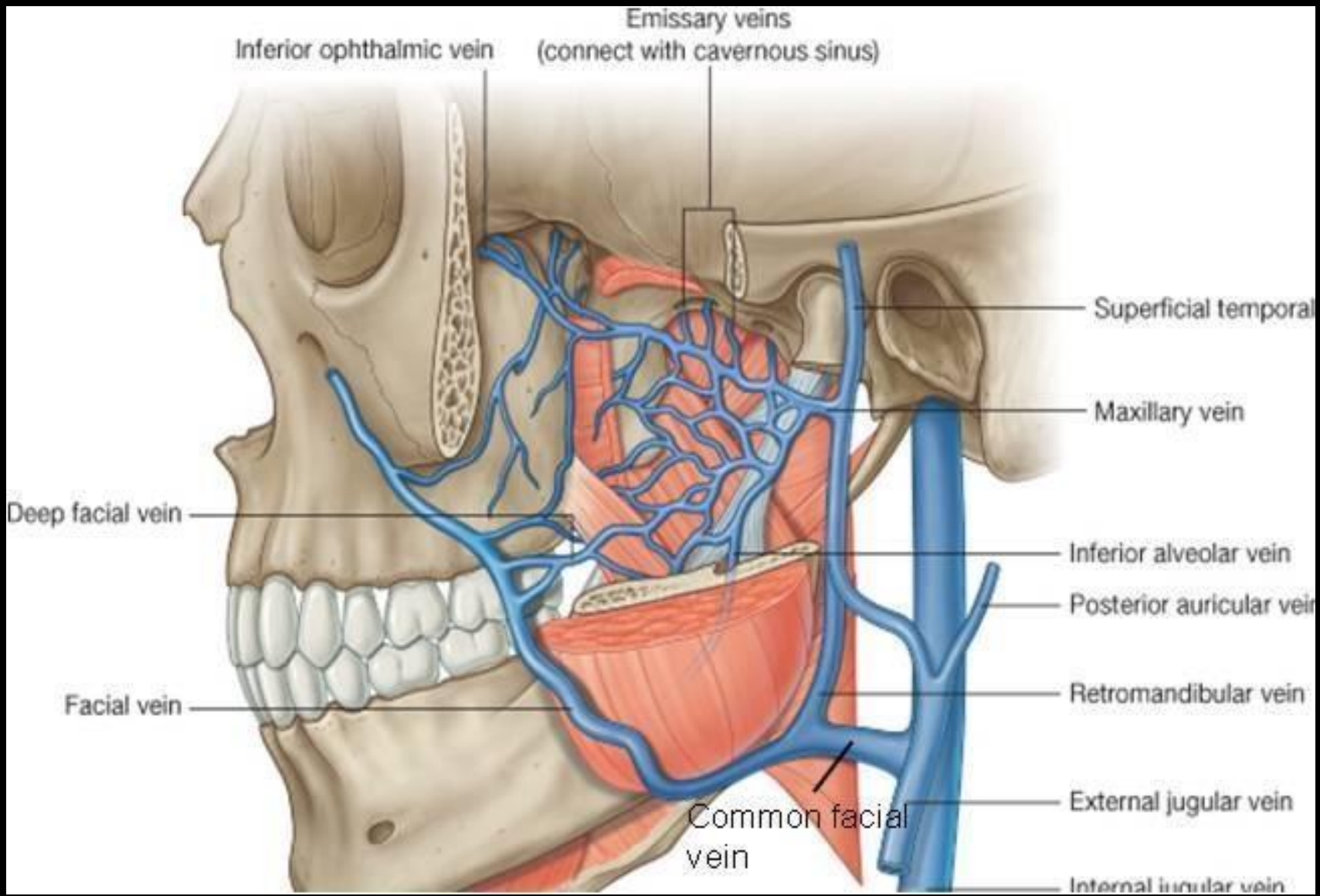

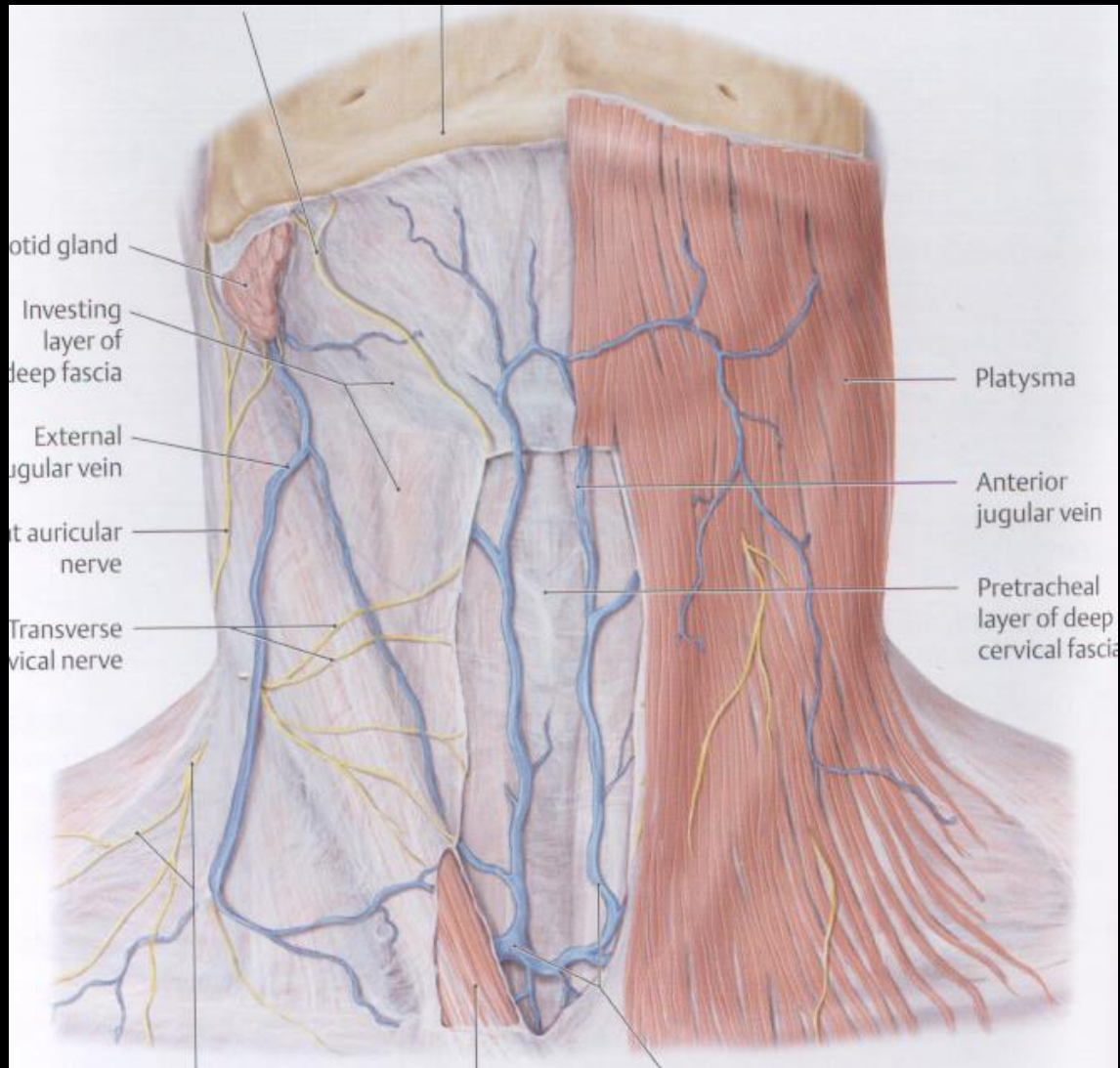

External carotid artery

