

A NYIROKRENDSZER

Barna János

Veleszületett/természetes immunitás

Adaptív/szerzett immunitás

Innate immunity
(rapid response)

Adaptive immunity
(slow response)

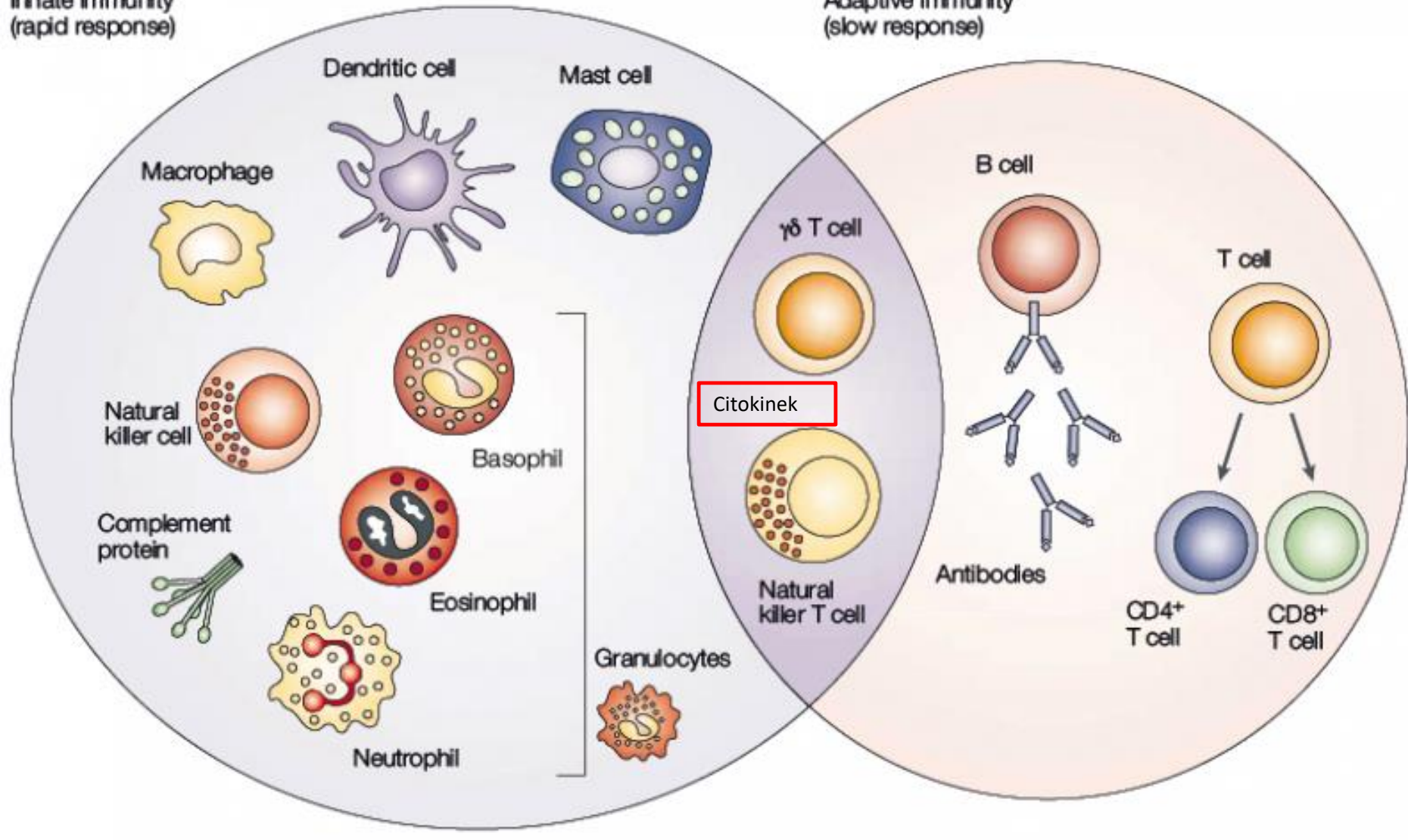

Adaptív/szerzett immunitás

Celluláris immunválasz

Humorális immunválasz

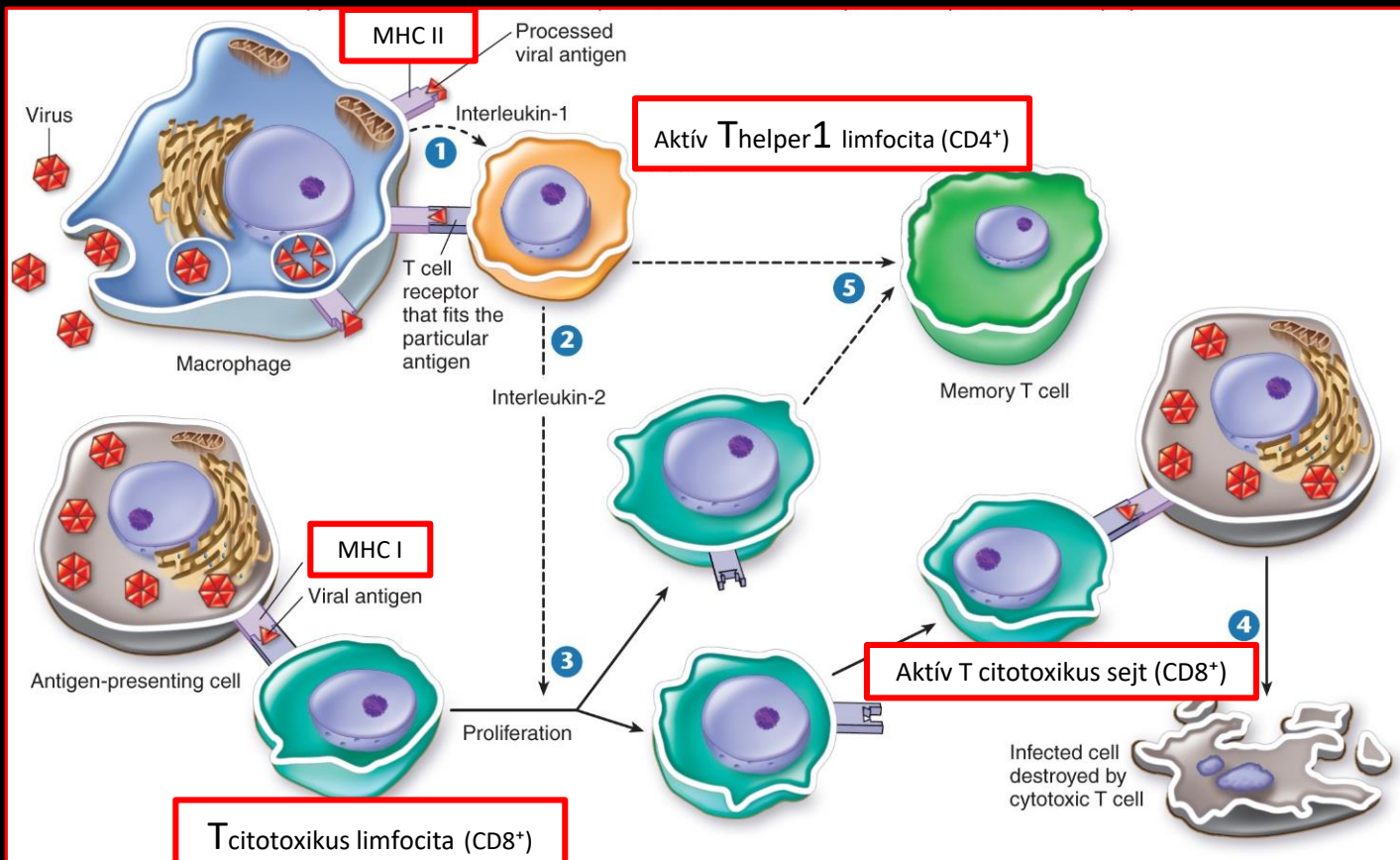

Adaptív/szerzett immunitás

Celluláris immunválasz

Humorális immunválasz

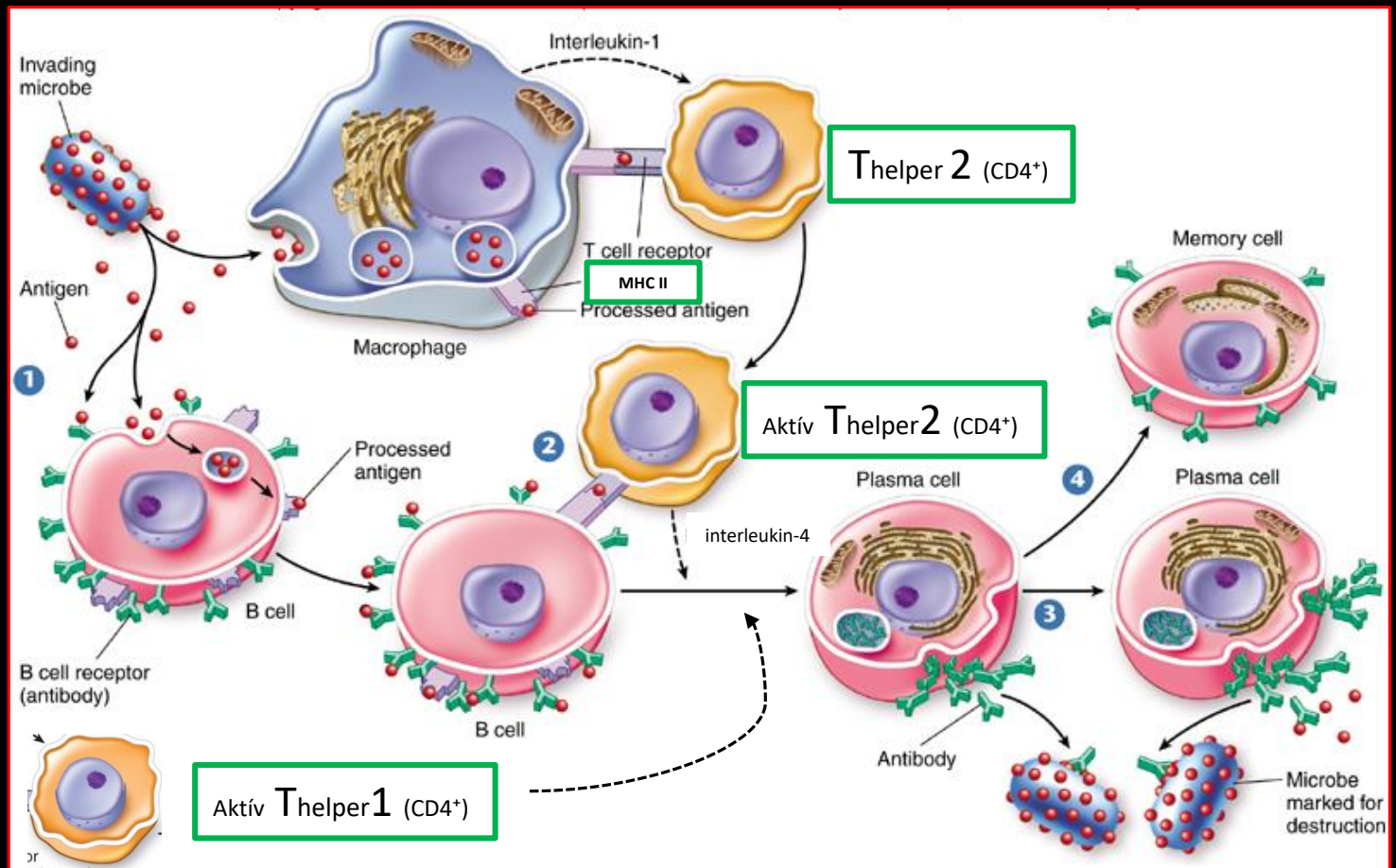

Immunglobulin (antitest)

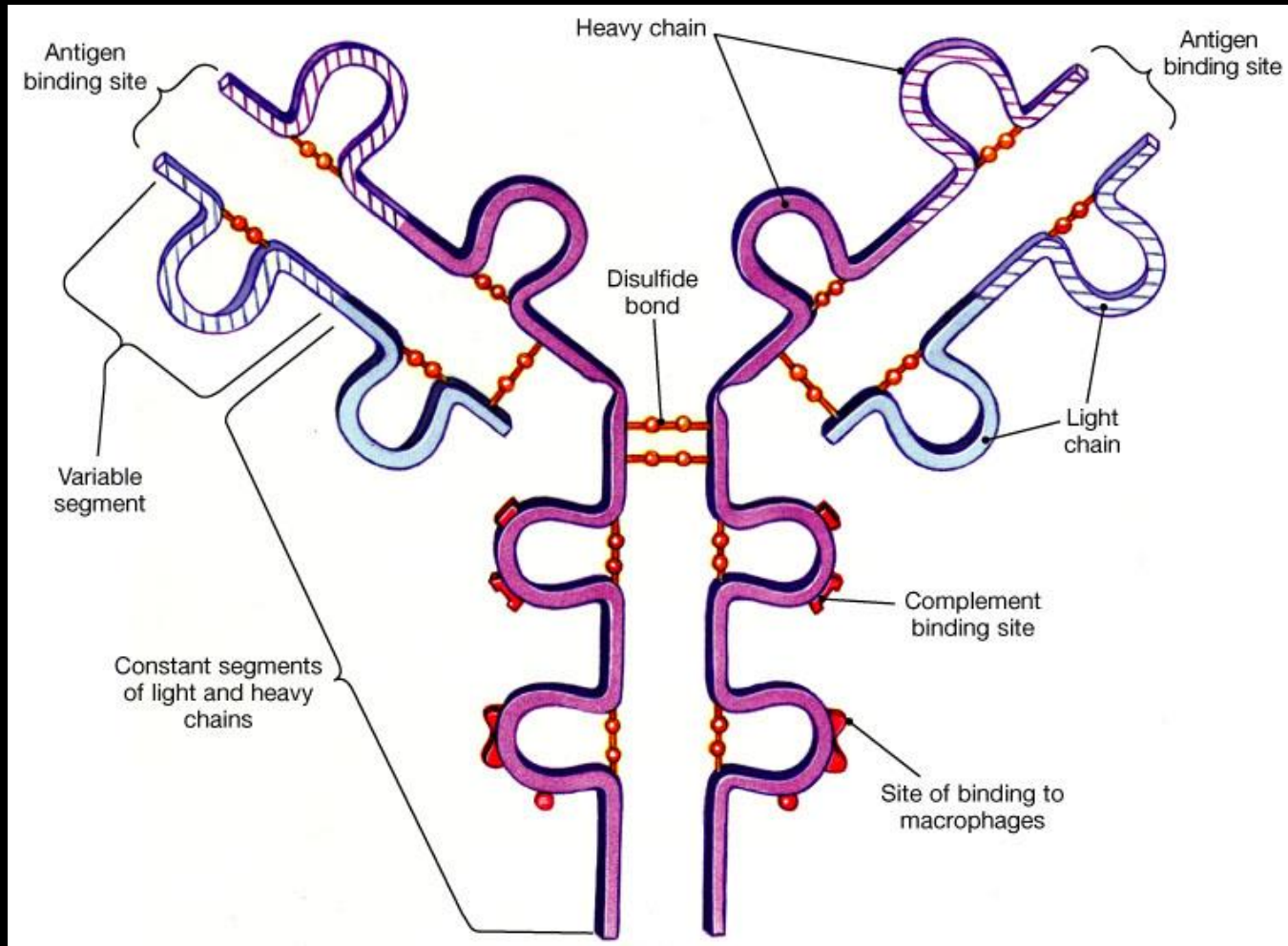

PASSZÍV versus AKTÍV IMMUNITÁS



Aktív immunitás

természetes

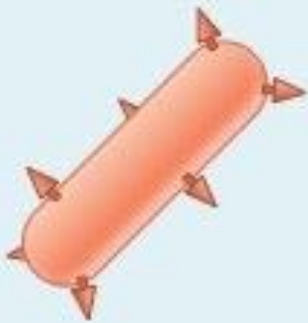

Infection

mesterséges



Vaccination

Passzív immunitás

természetes



Maternal
antibodies

mesterséges

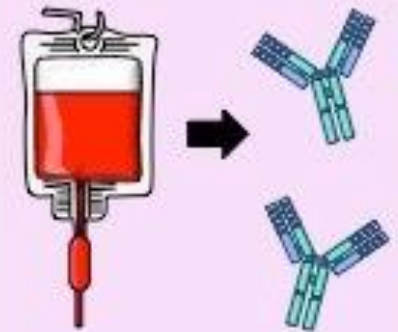

Monoclonal
antibodies

A nyirokerek

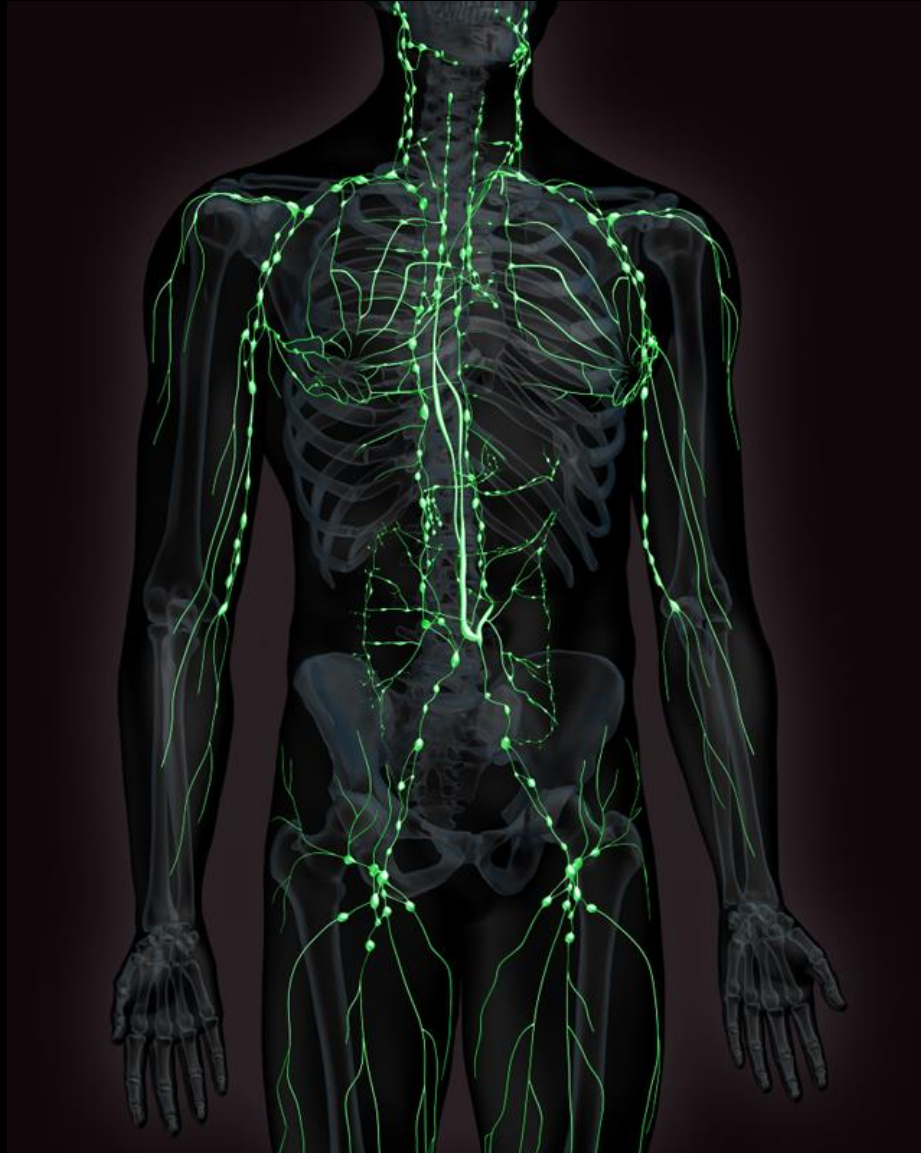

Nyirokkeringés

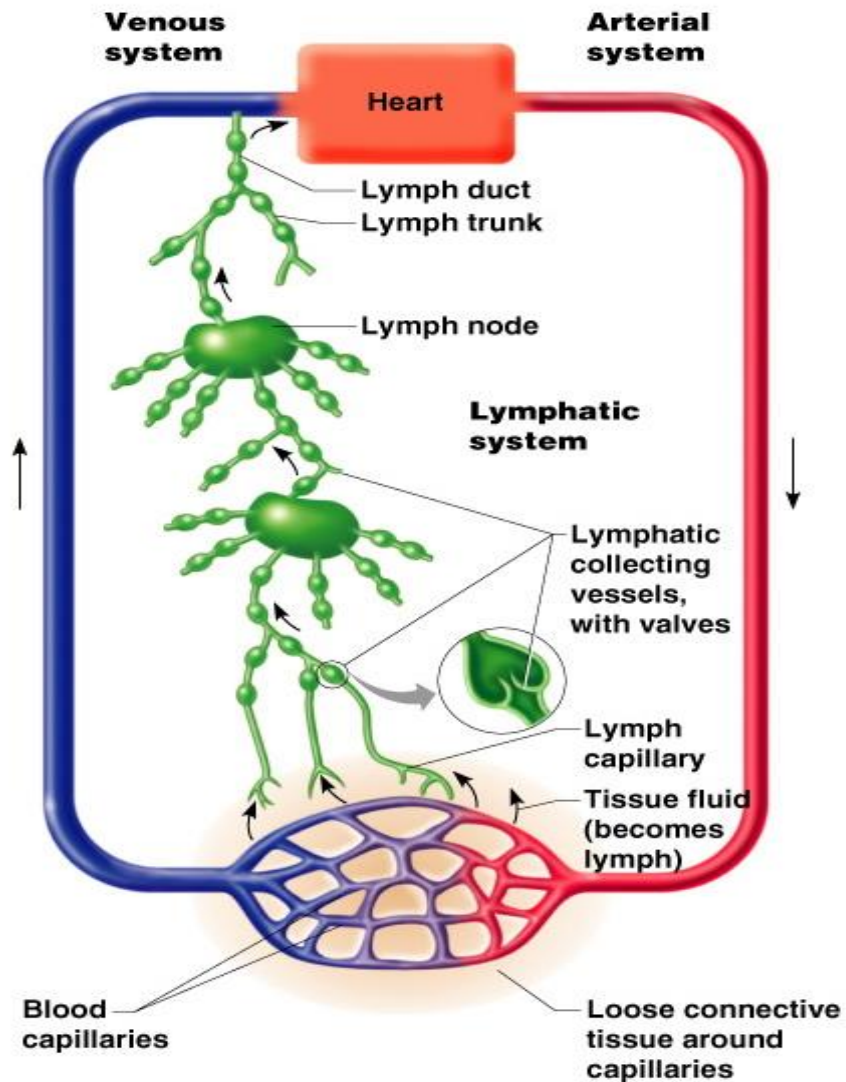

Nyirokkapilláris

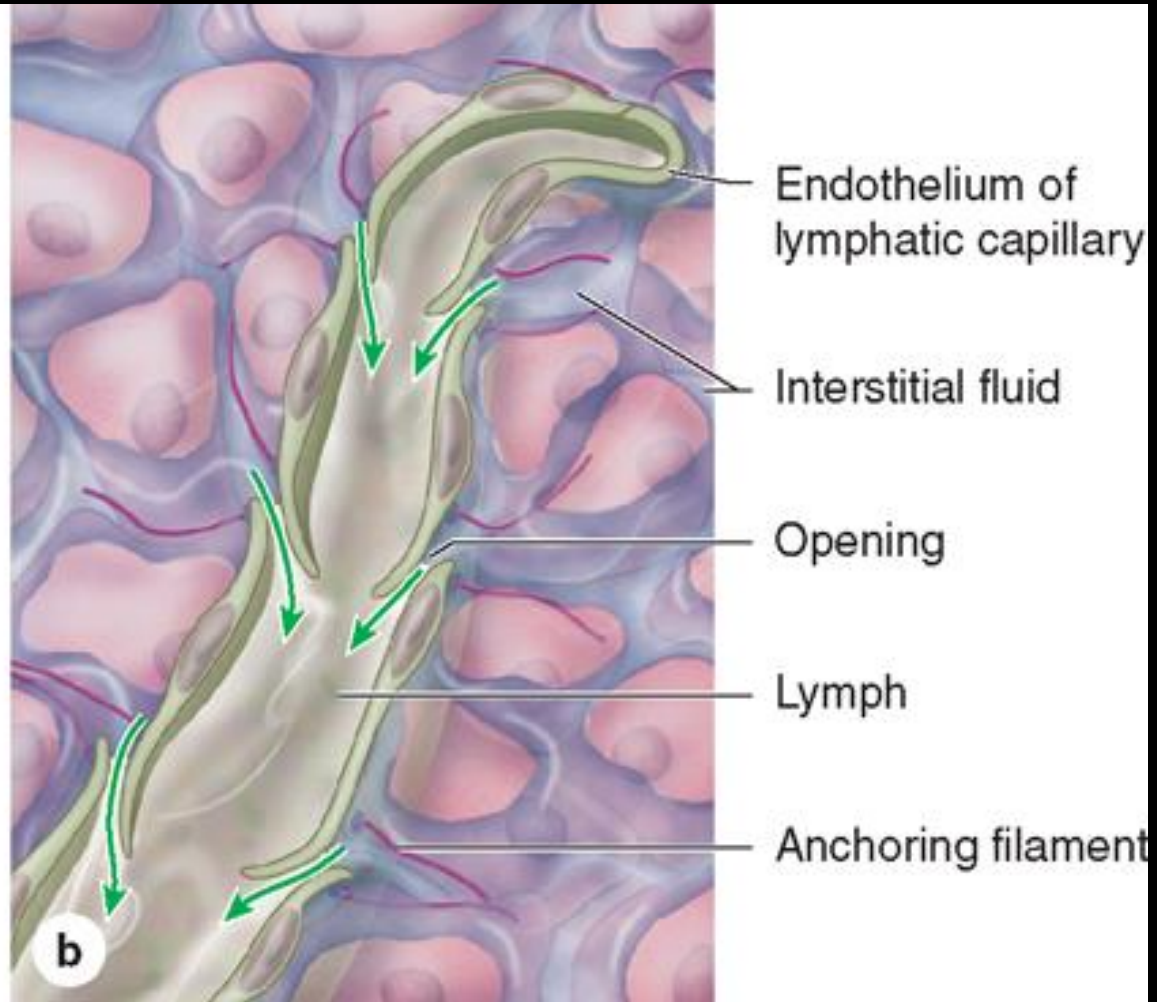
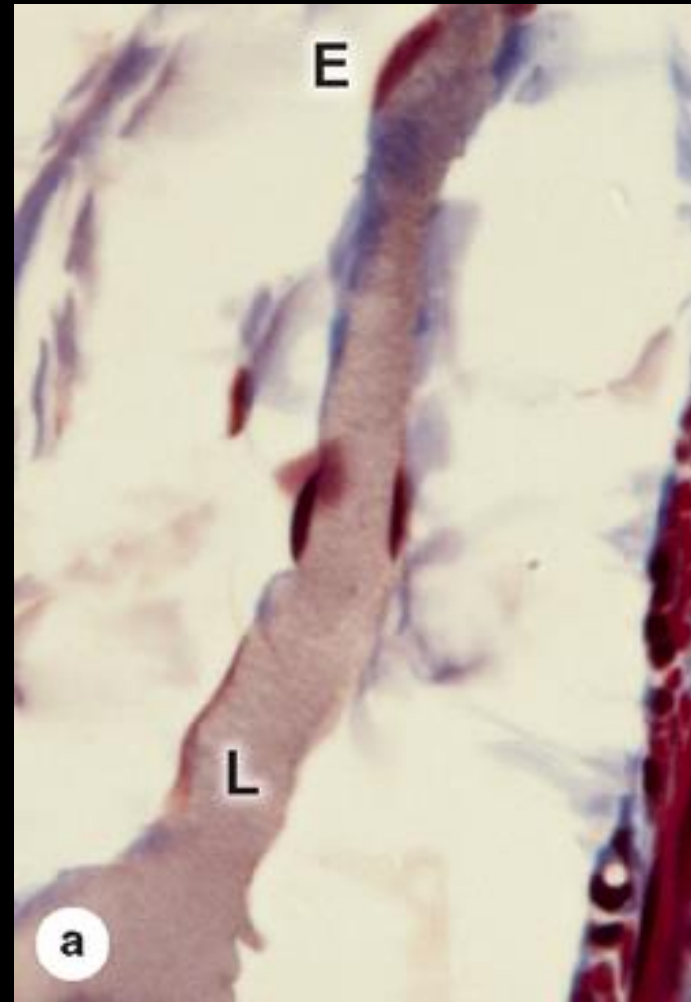

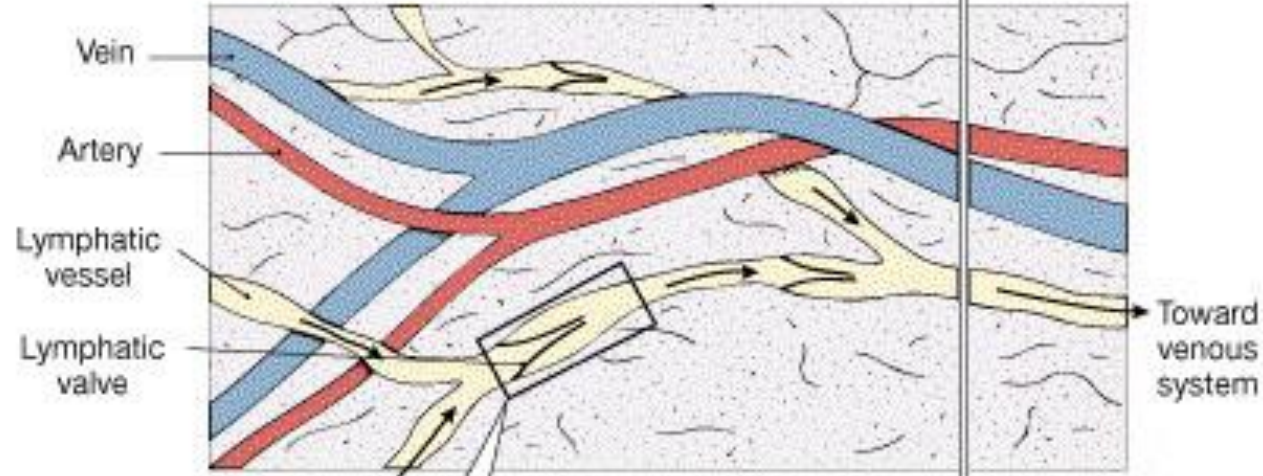

(a) Lymphatic vessels showing arrangement of valves

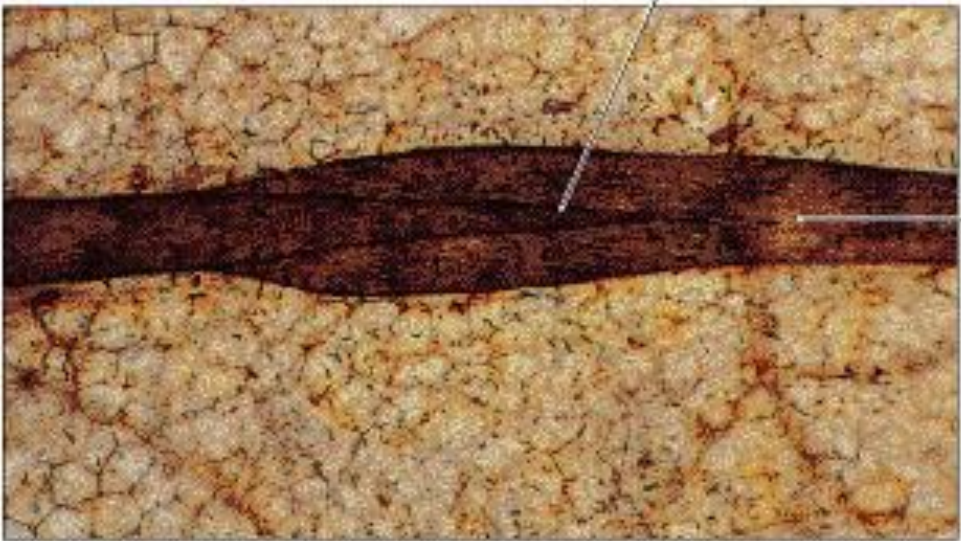

(b) Whole mount of lymphatic vessel with valve (LM × 63)

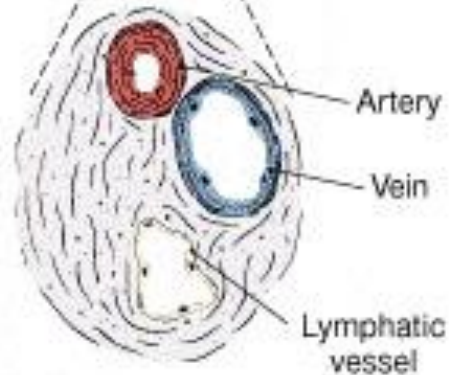

(c) Sectional view

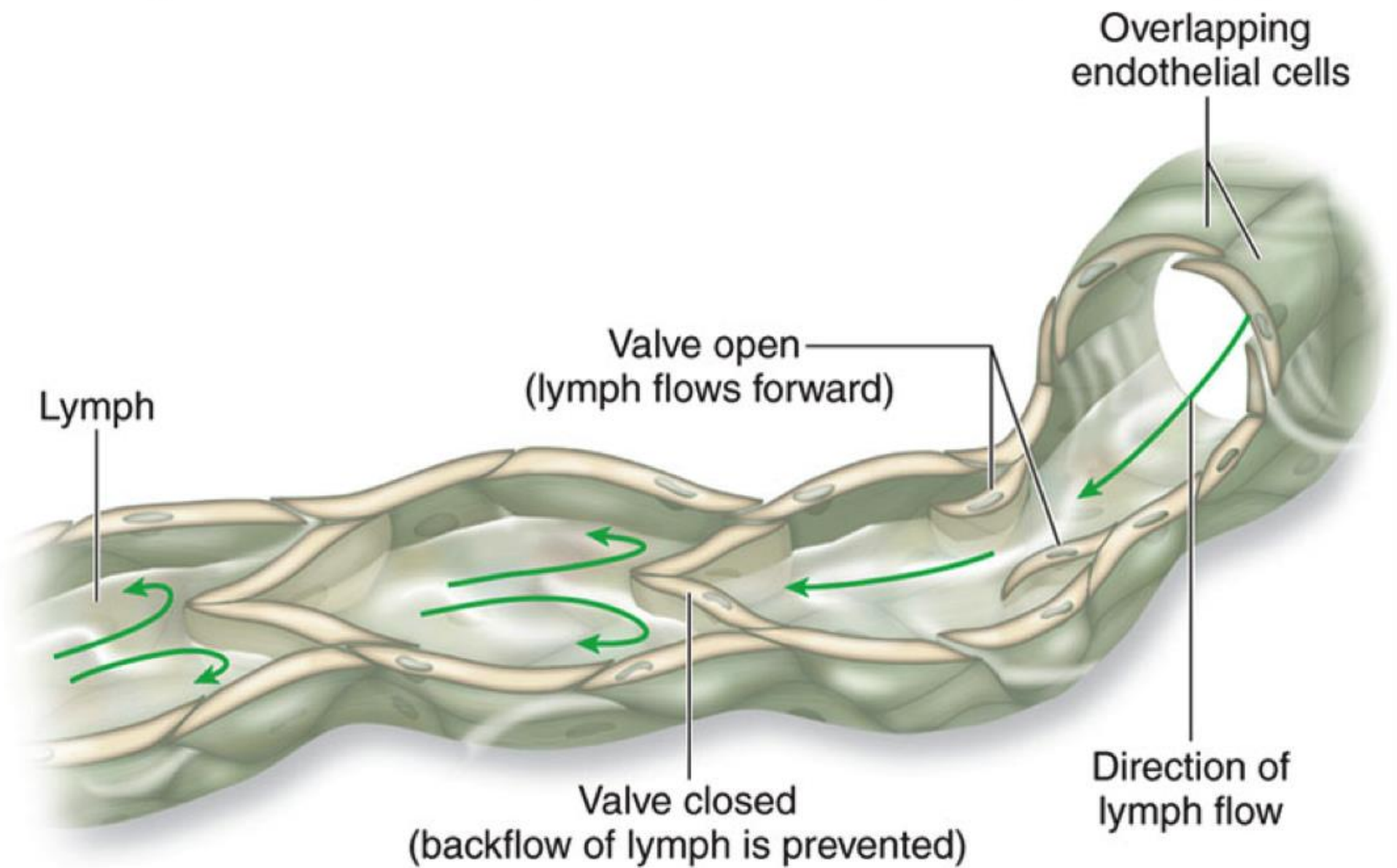

A nyirokerek

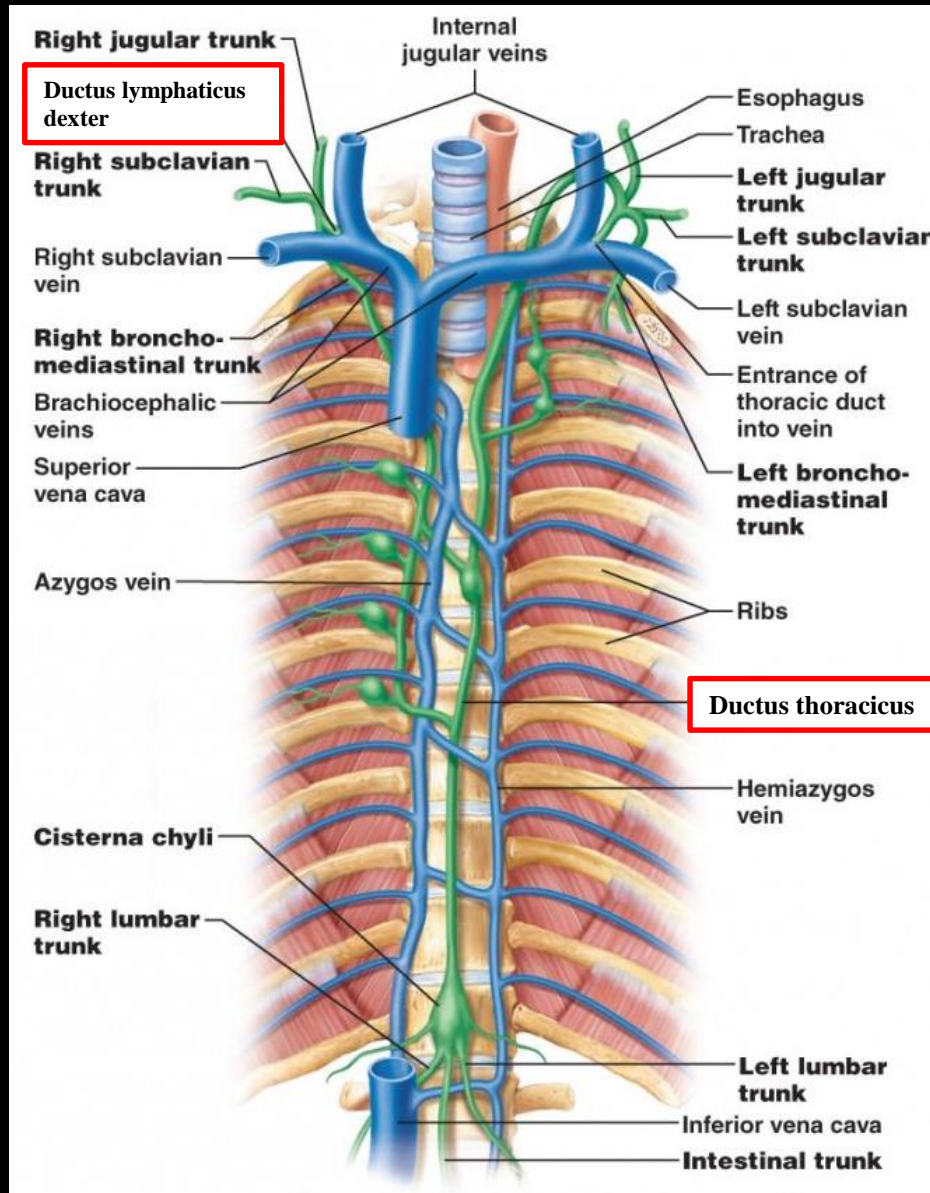
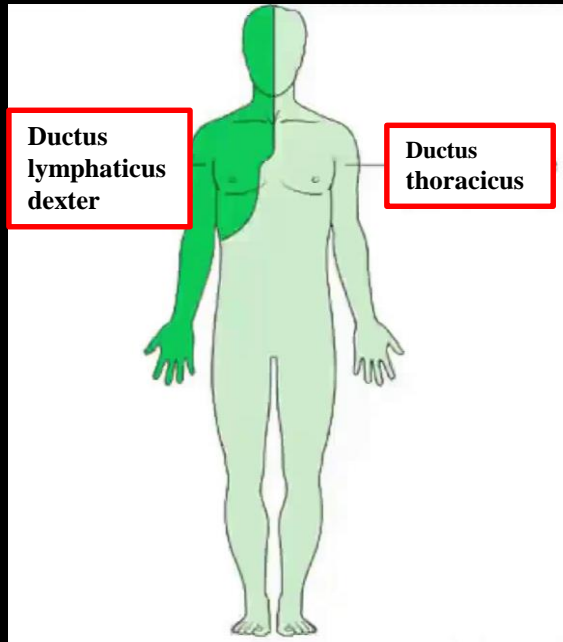

oedema



Elefántkór/elefántiázis

Wuchereria bancrofti



Nyirokszervek

Centralis/primer nyirokszervek

Perifériás/secunder nyirokszervek

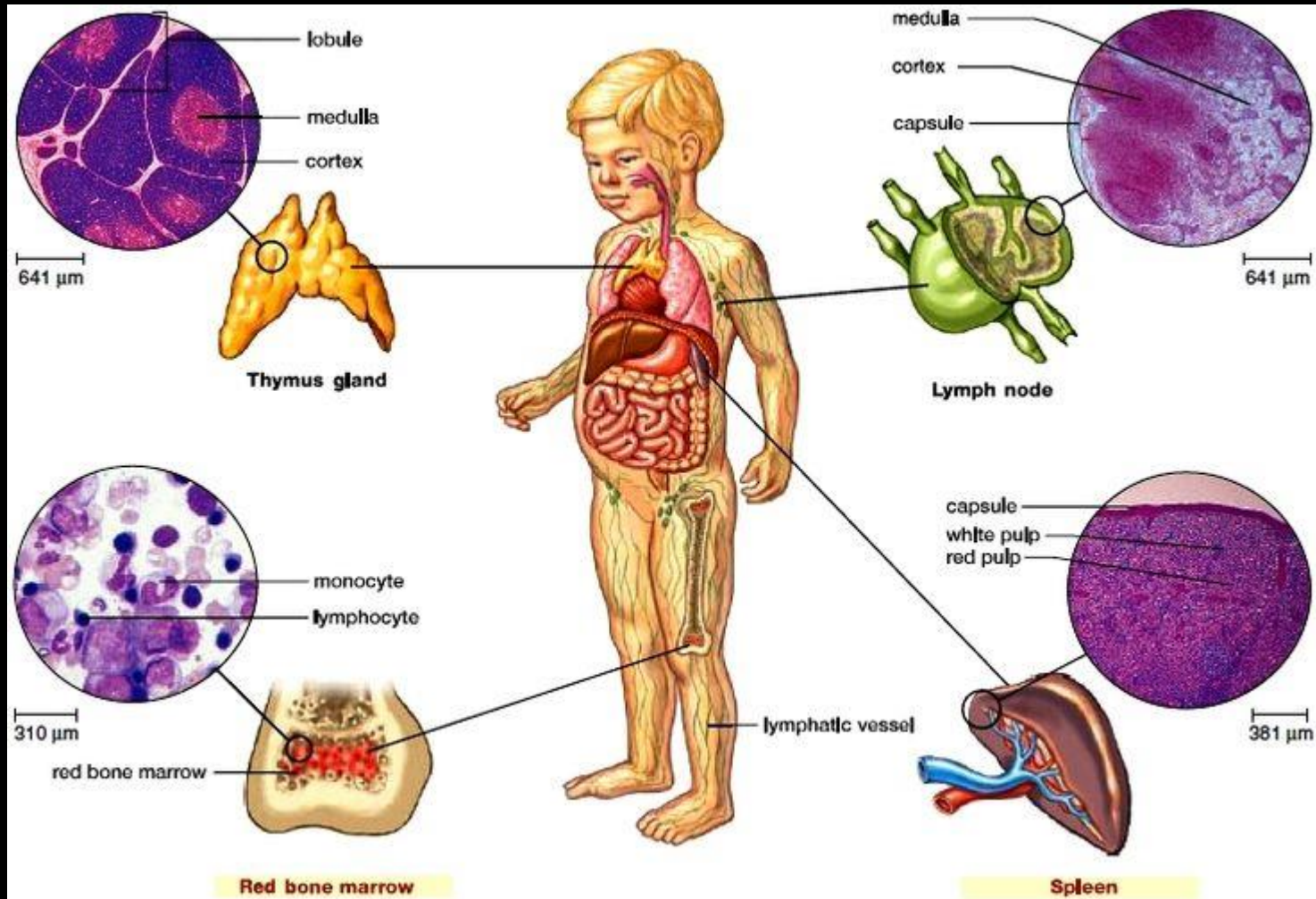

Vöröscsontvelő

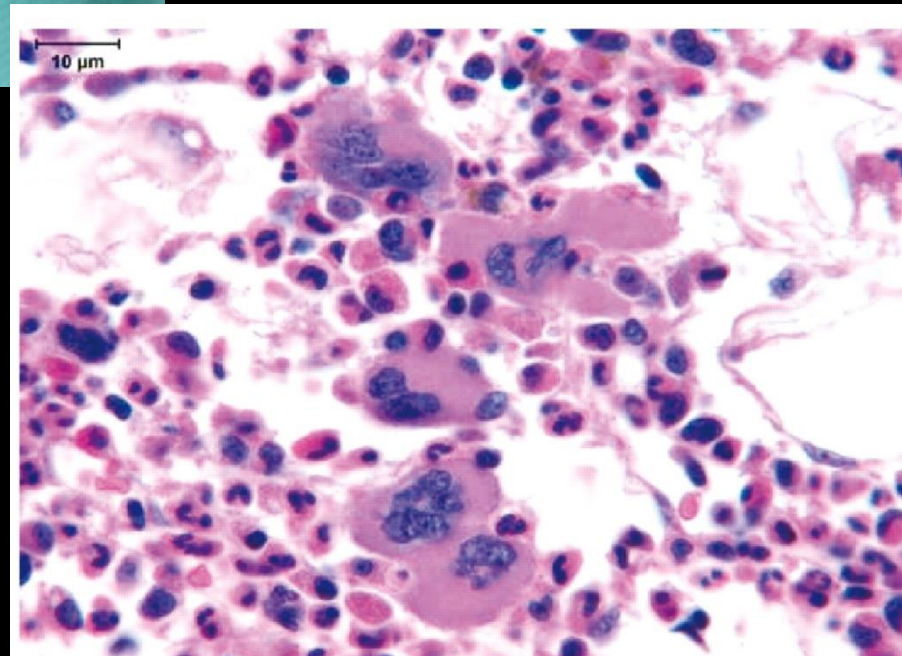
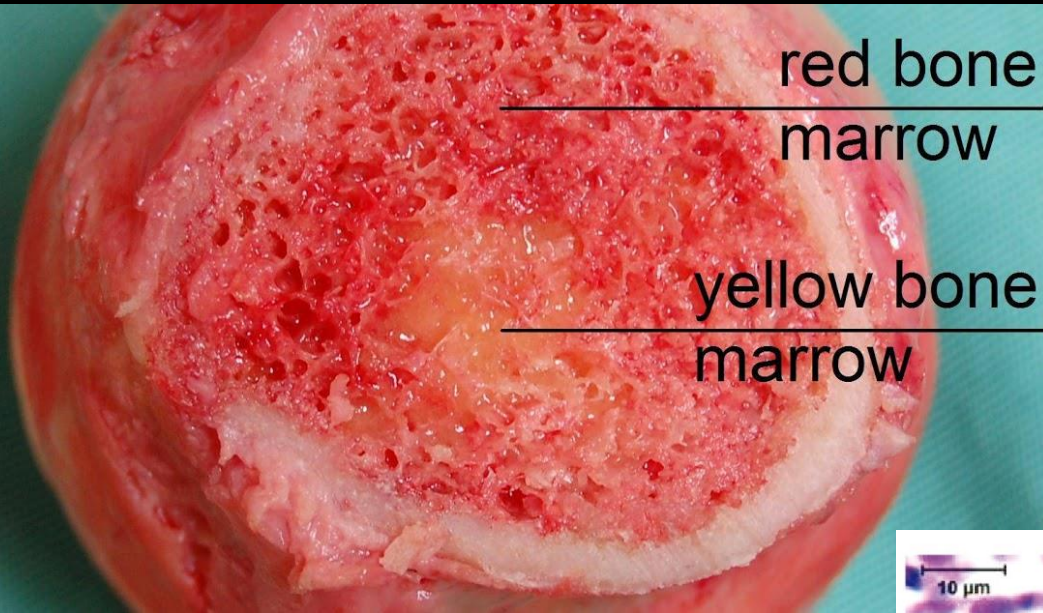

Vöröscsontvelő

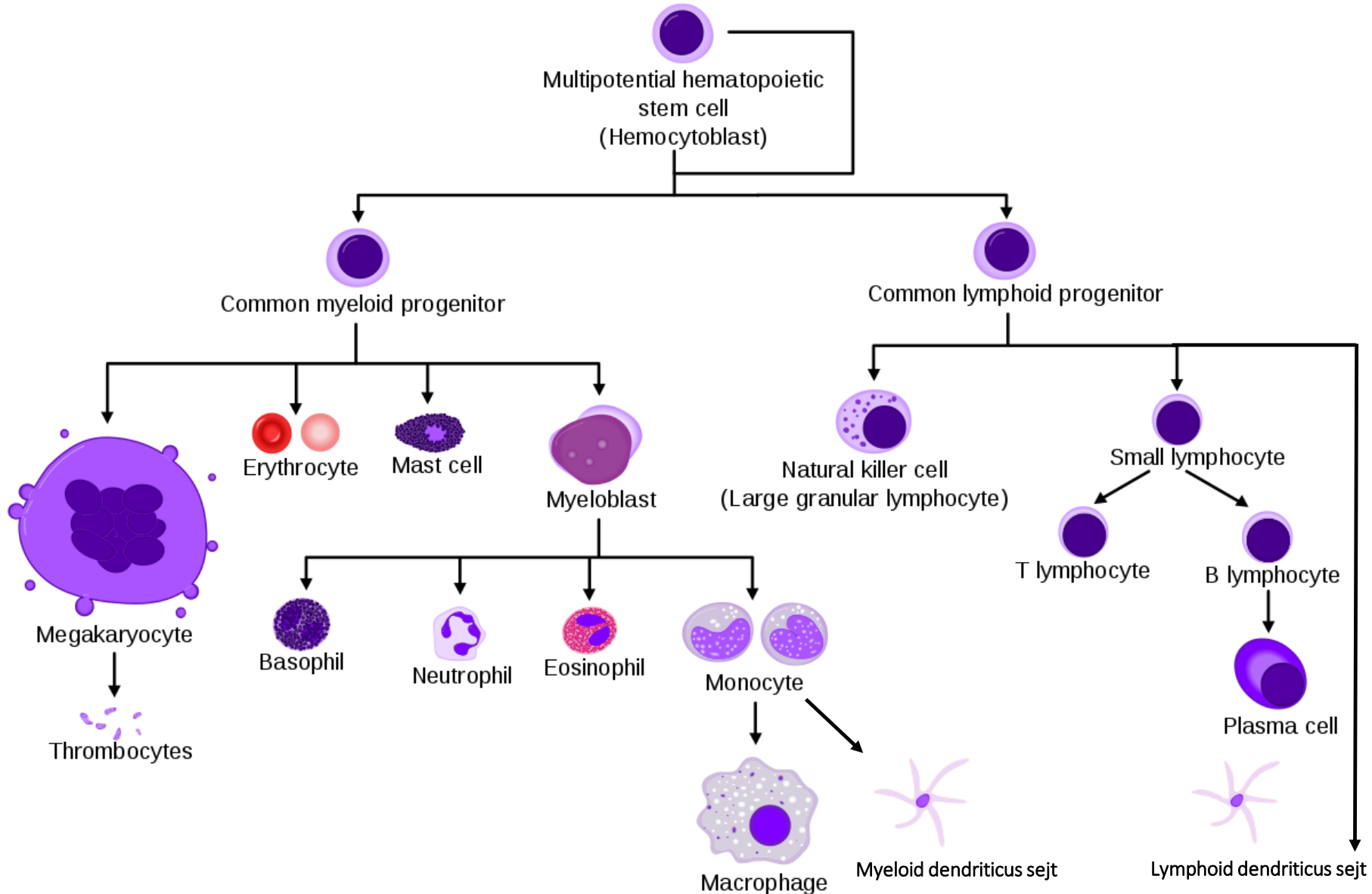

Thymus

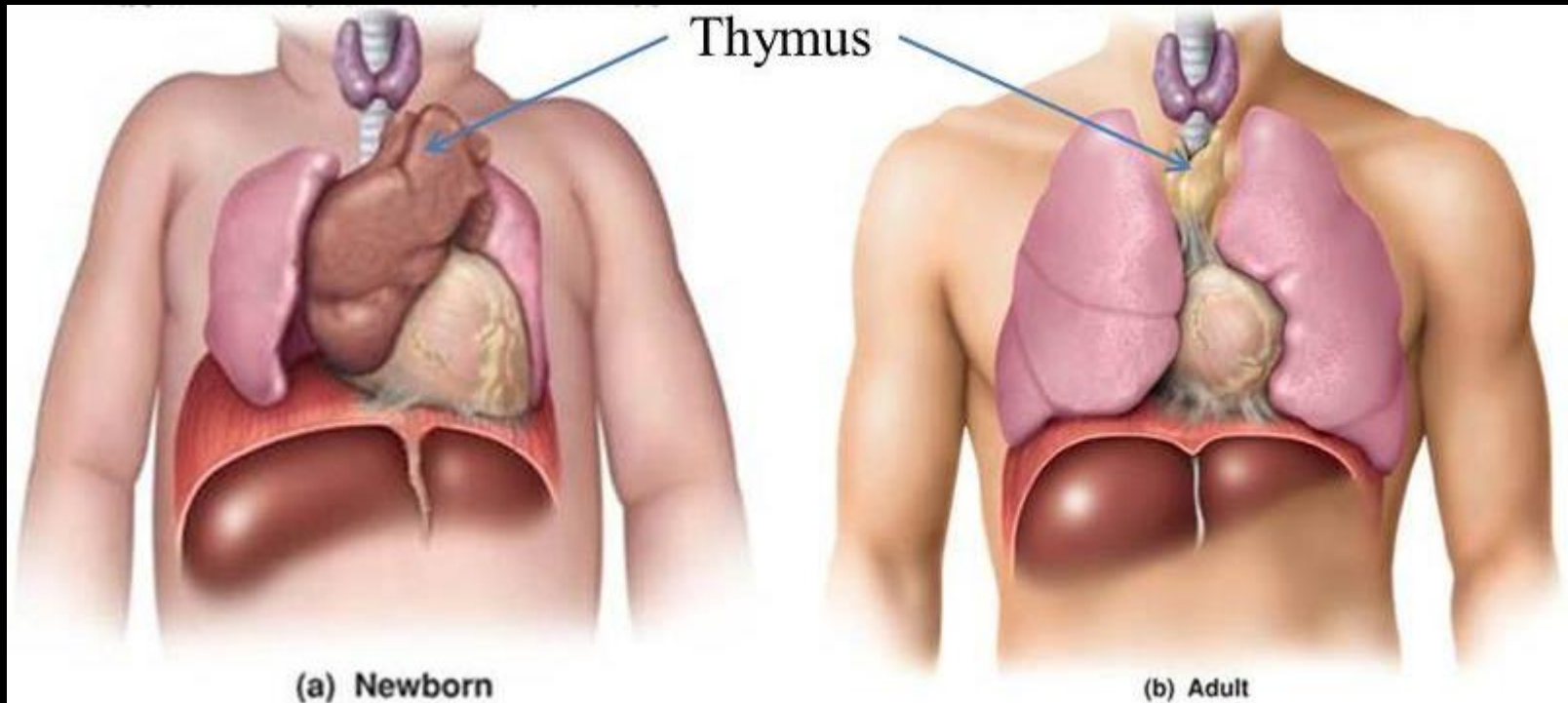

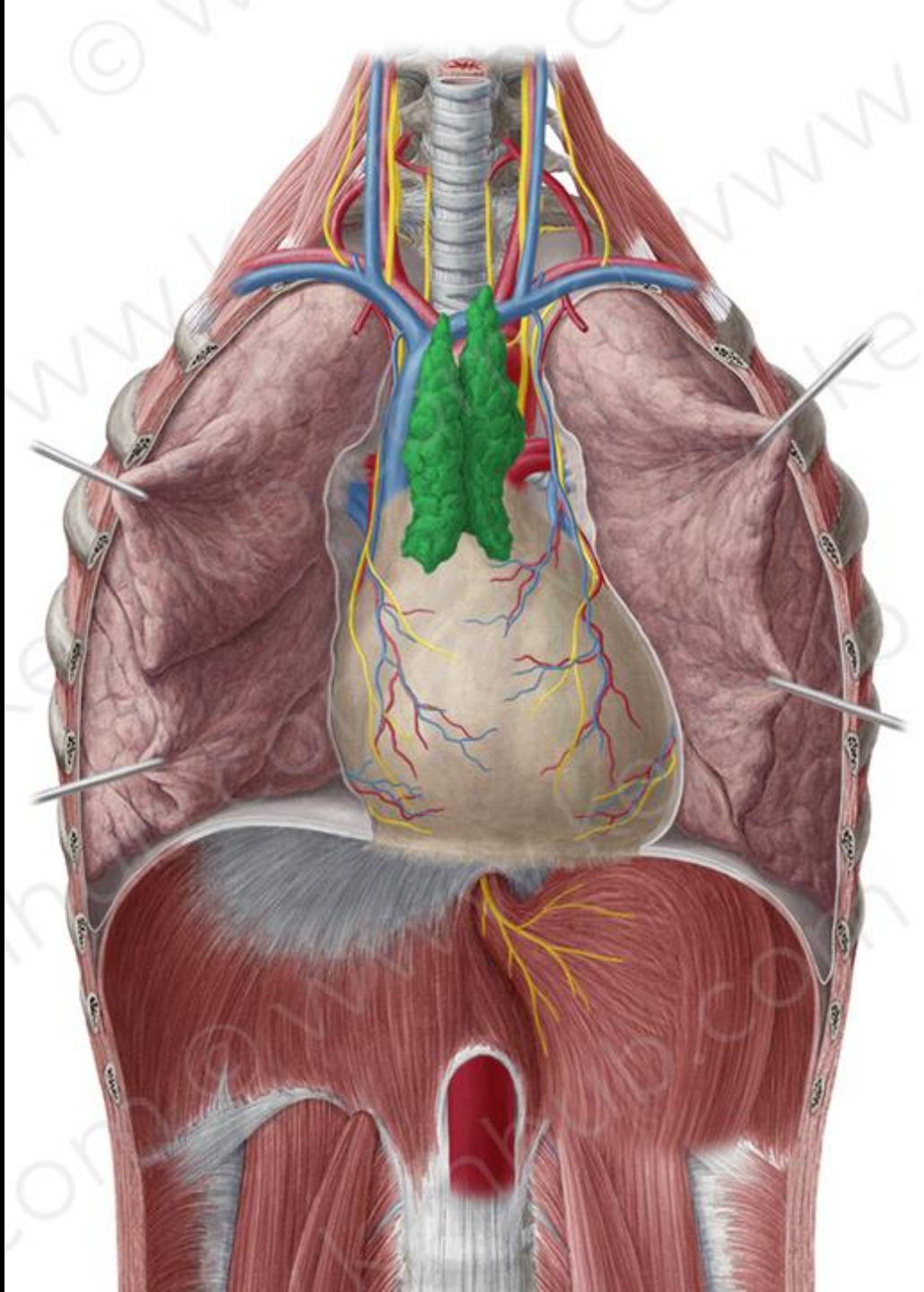

5000 μm

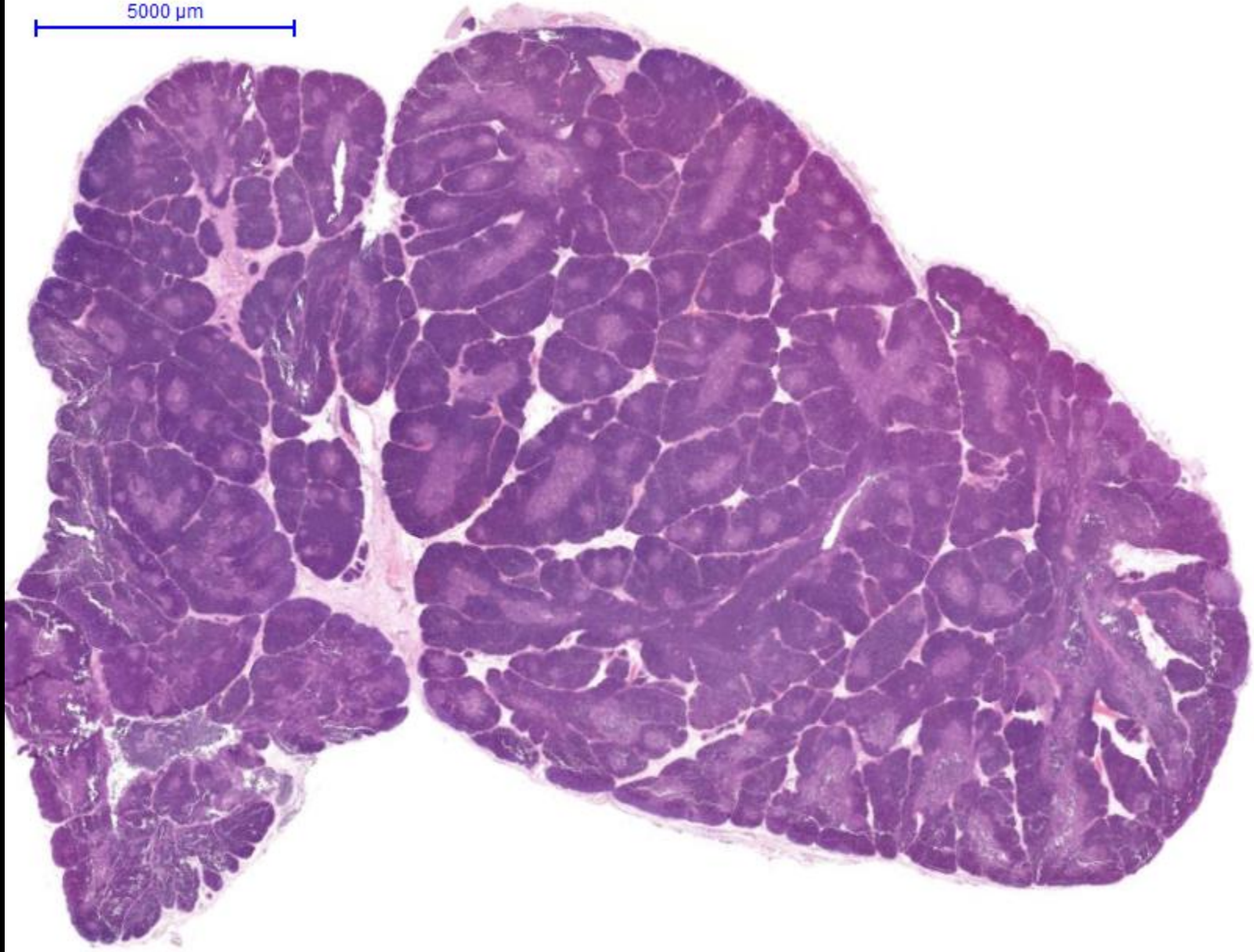

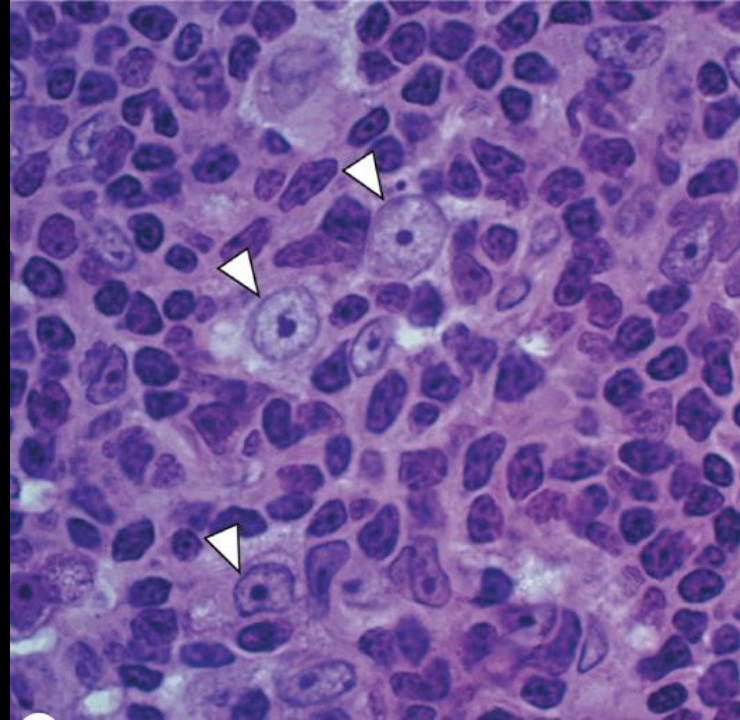
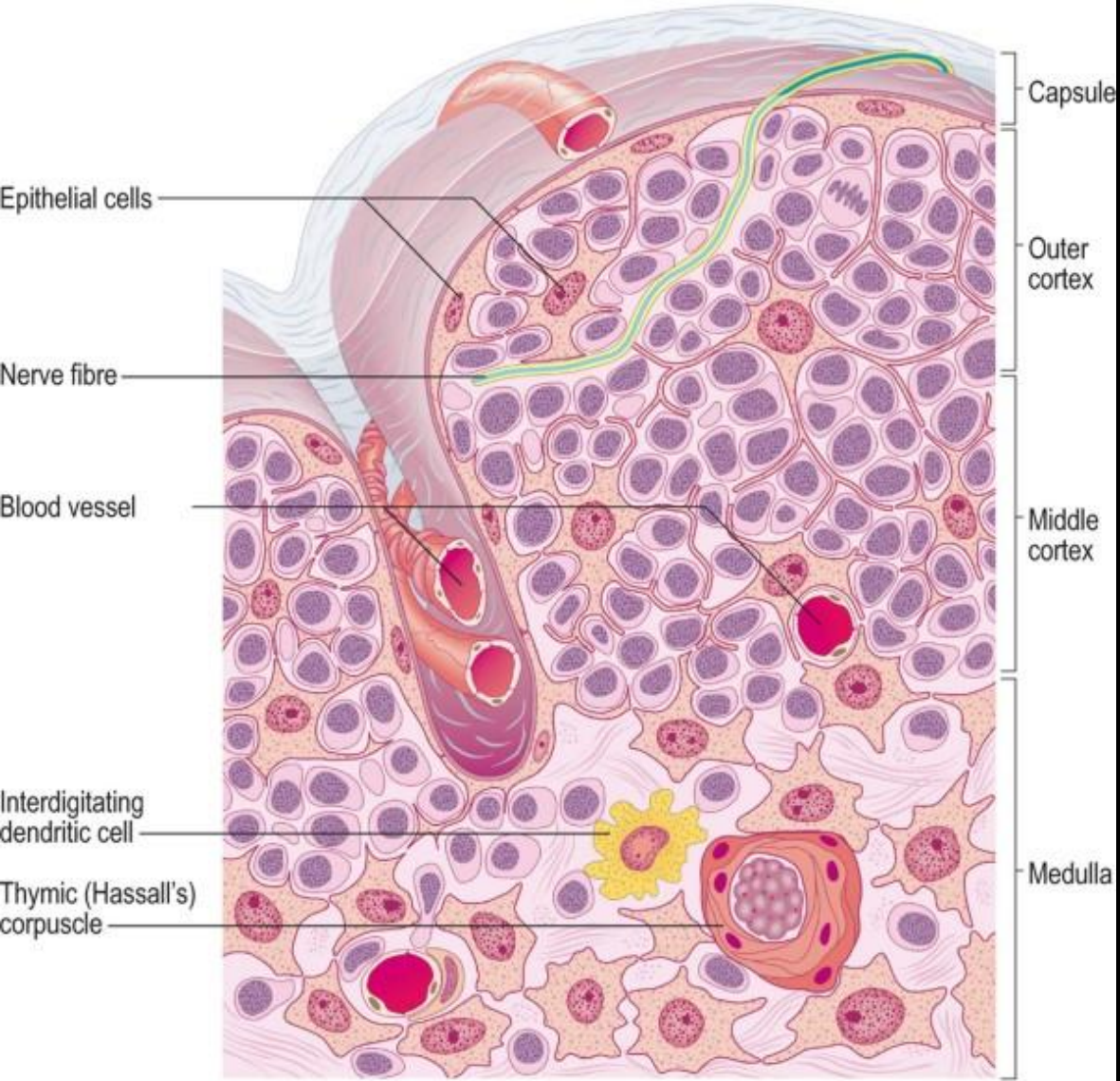

Vér-Thymus barrier

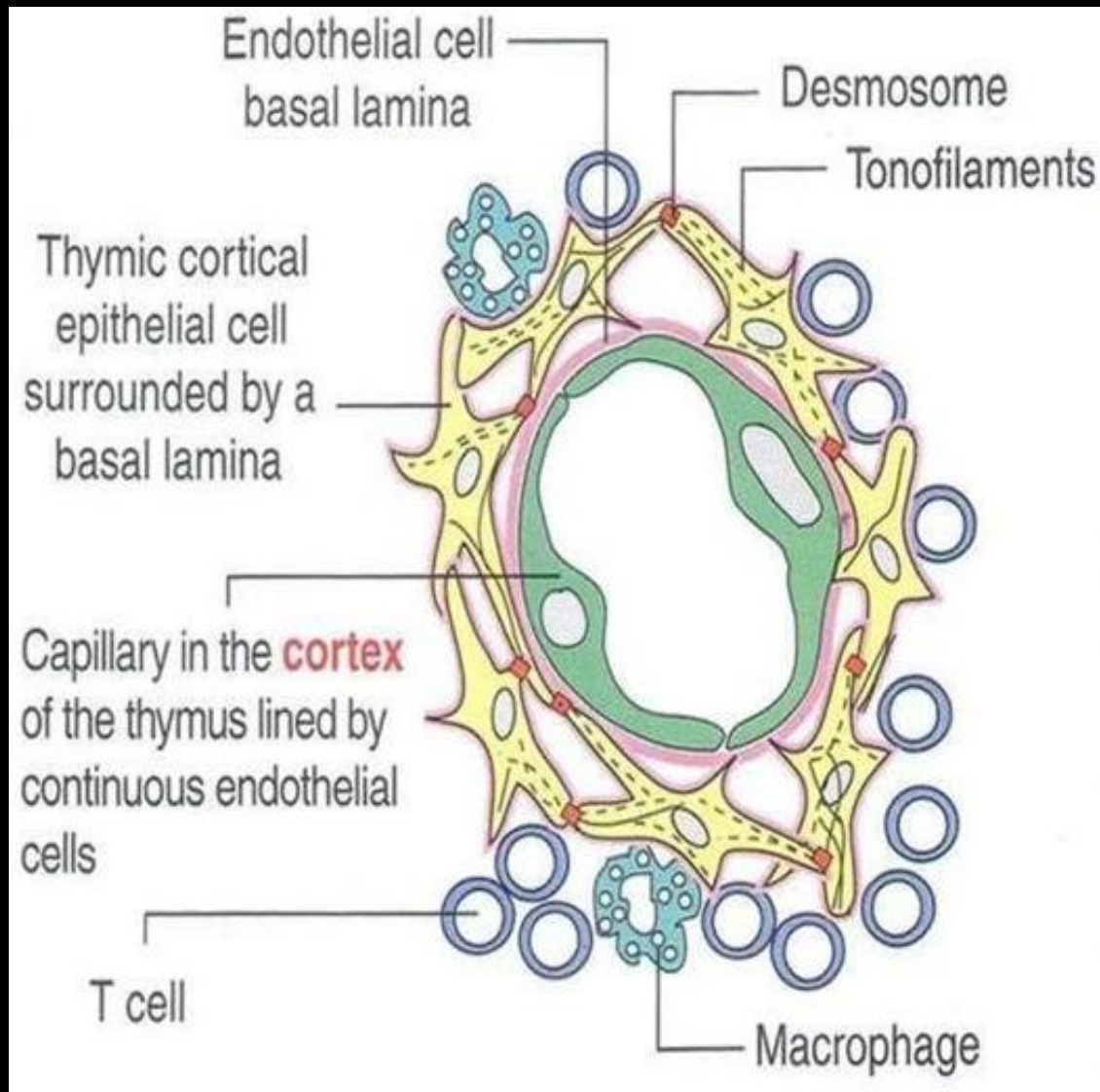

Magas endothelű venulák (HEV)

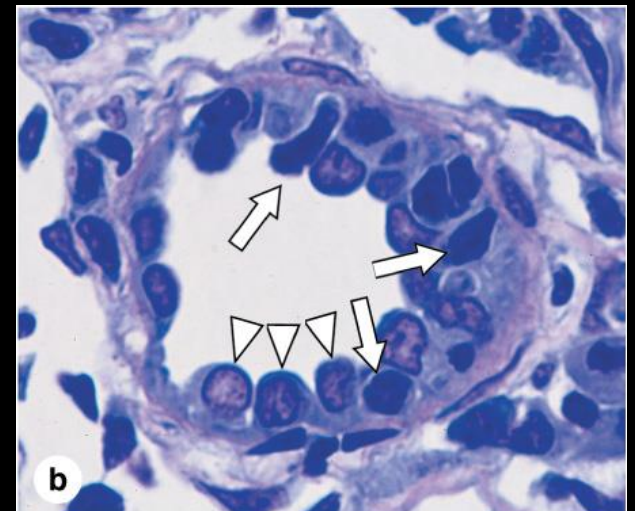
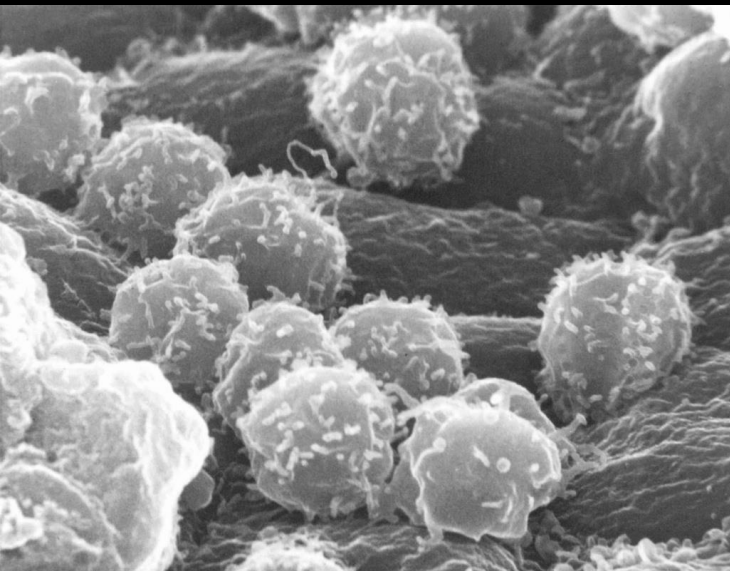
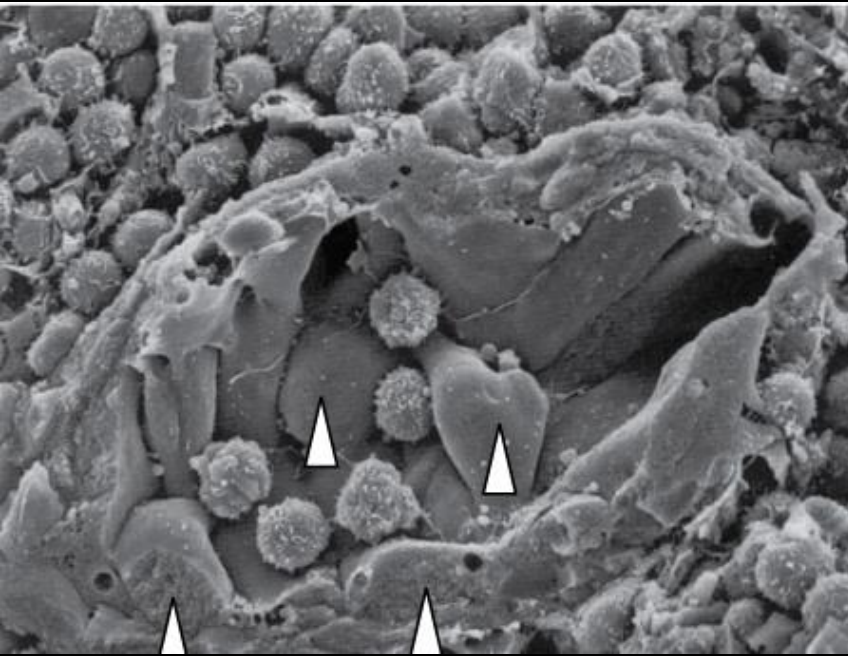

Source: Mescher AL: *Junqueira's Basic Histology: Text and Atlas, 12th Edition*: <http://www.accessmedicine.com>

Copyright © The McGraw-Hill Companies, Inc. All rights reserved.

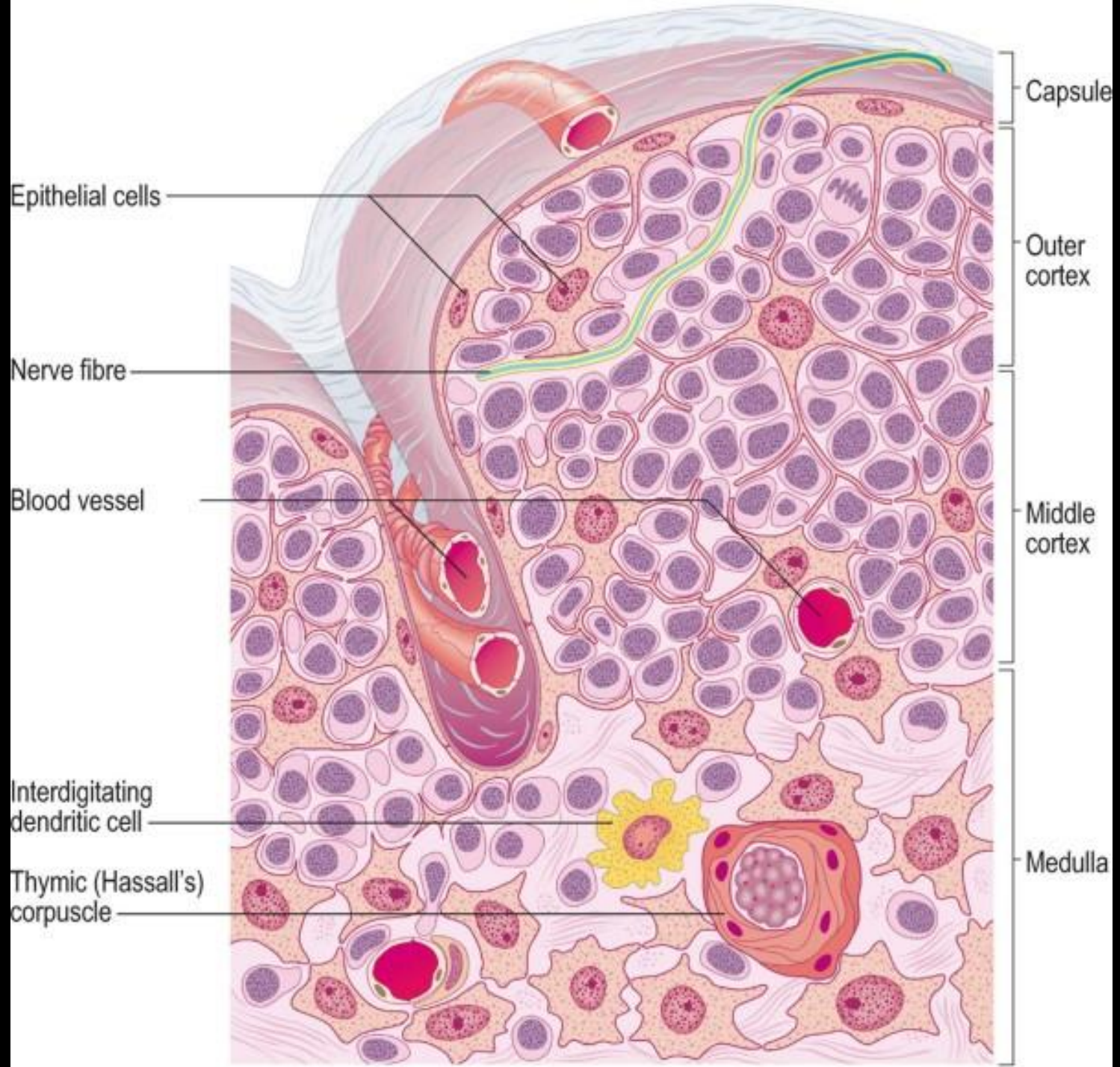

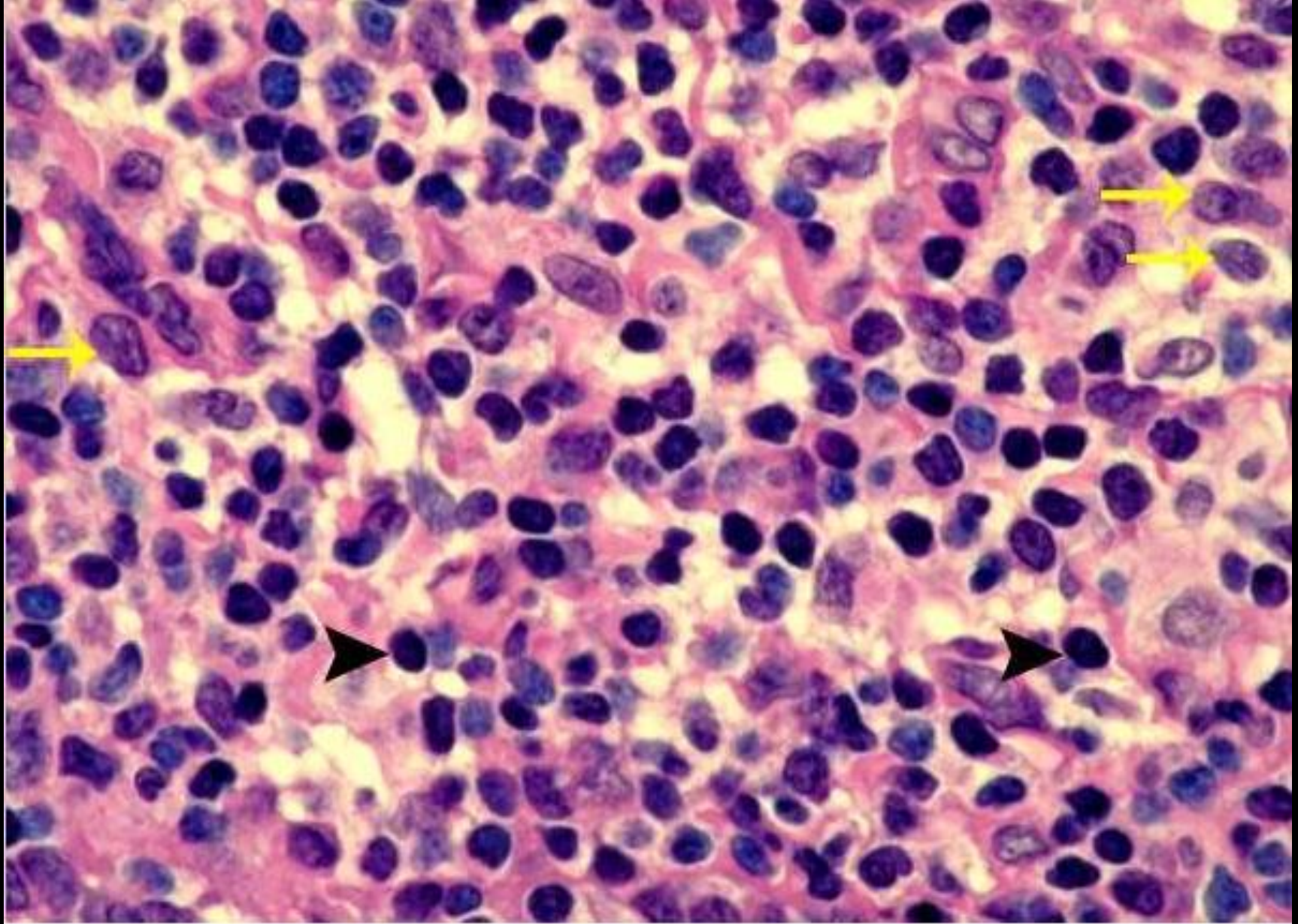

[THYMUS HISTOLOGY]. The thymic medulla contains fewer thymocytes than the cortex (arrowheads). The thymocytes here are either CD4+ or CD8+ and do not express CD1. The thymic epithelial cells are larger cells with pale cytoplasm and round to oval nuclei (arrows).

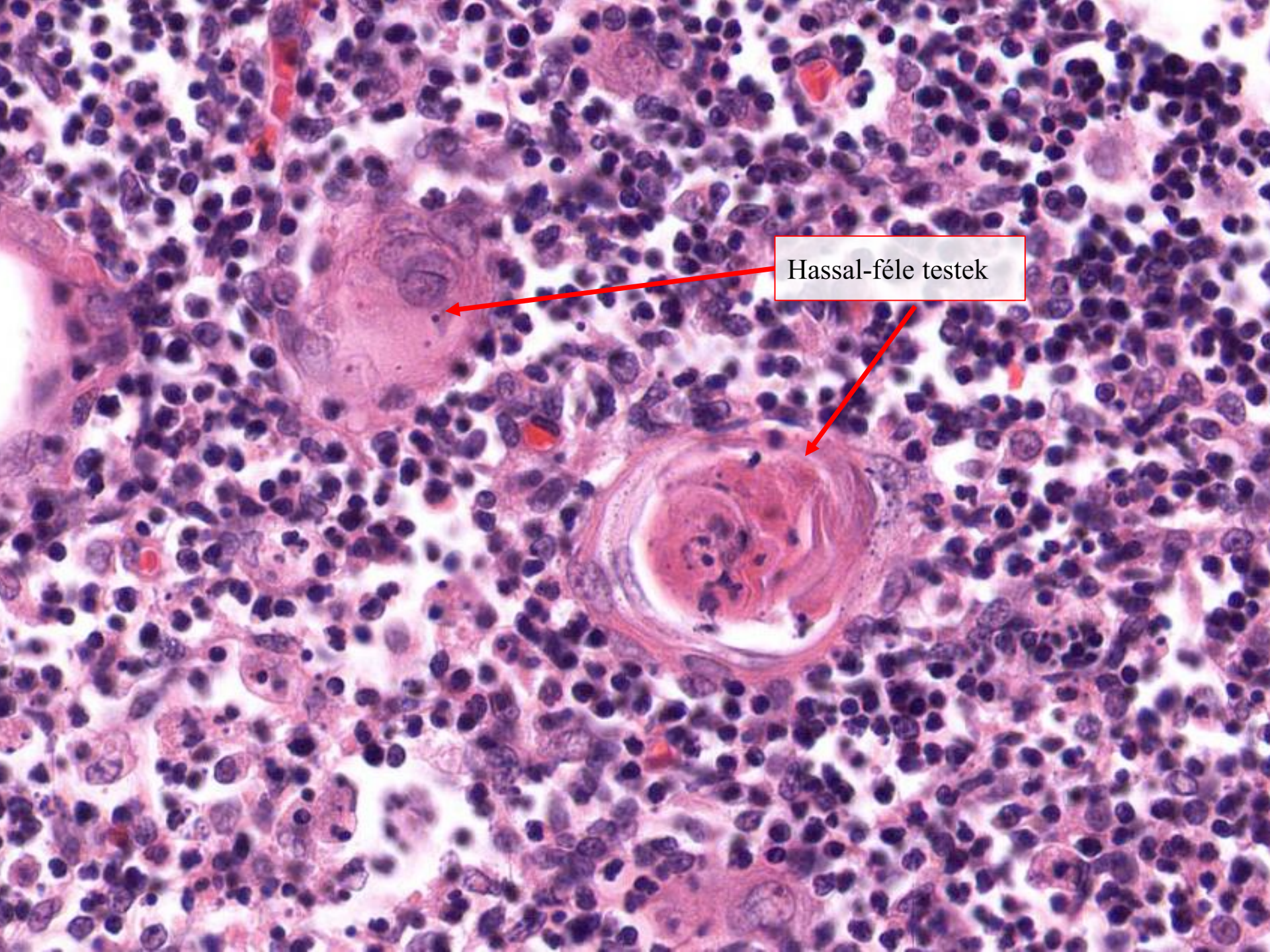

Hassal-féle testek

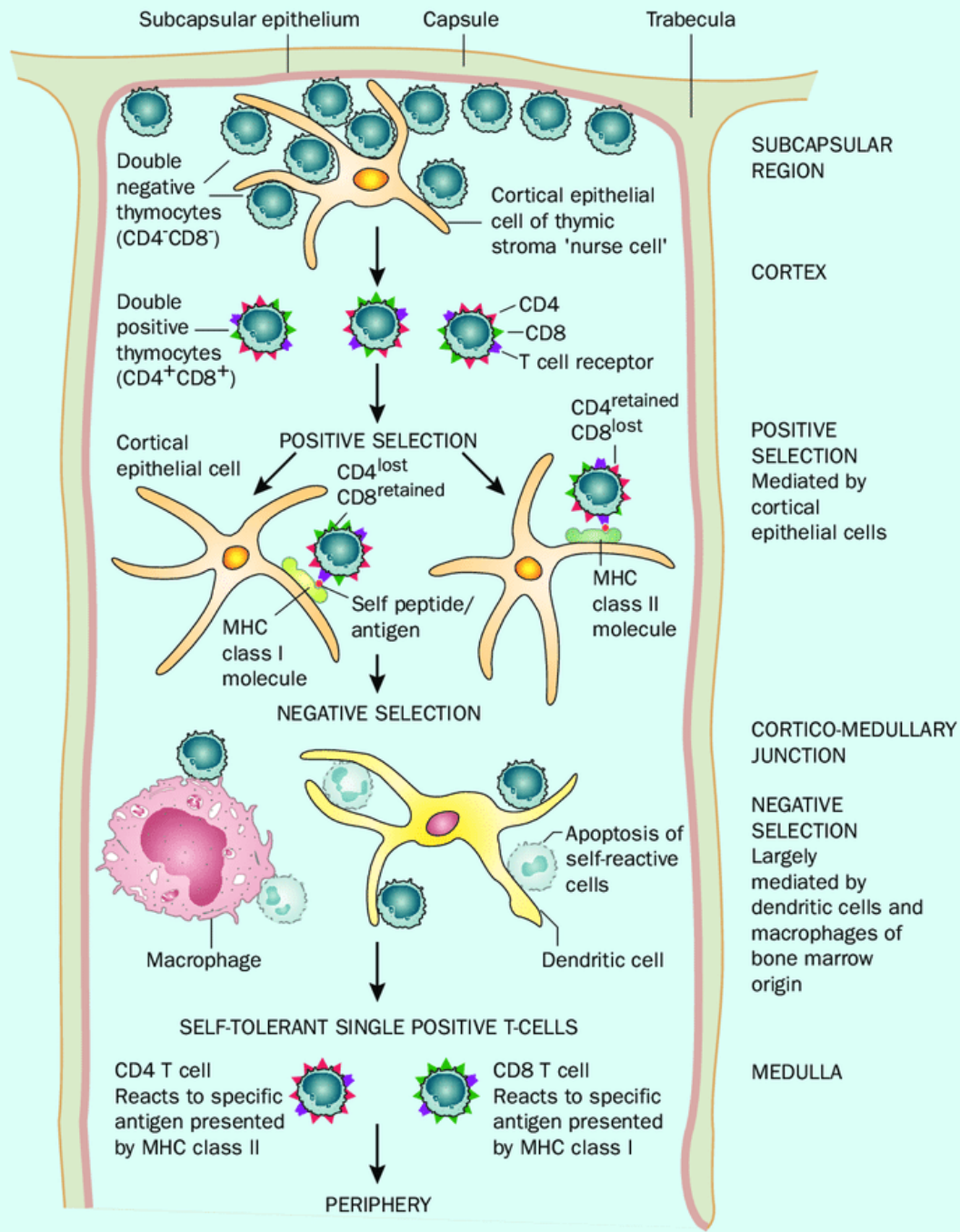

Thymus adiposus

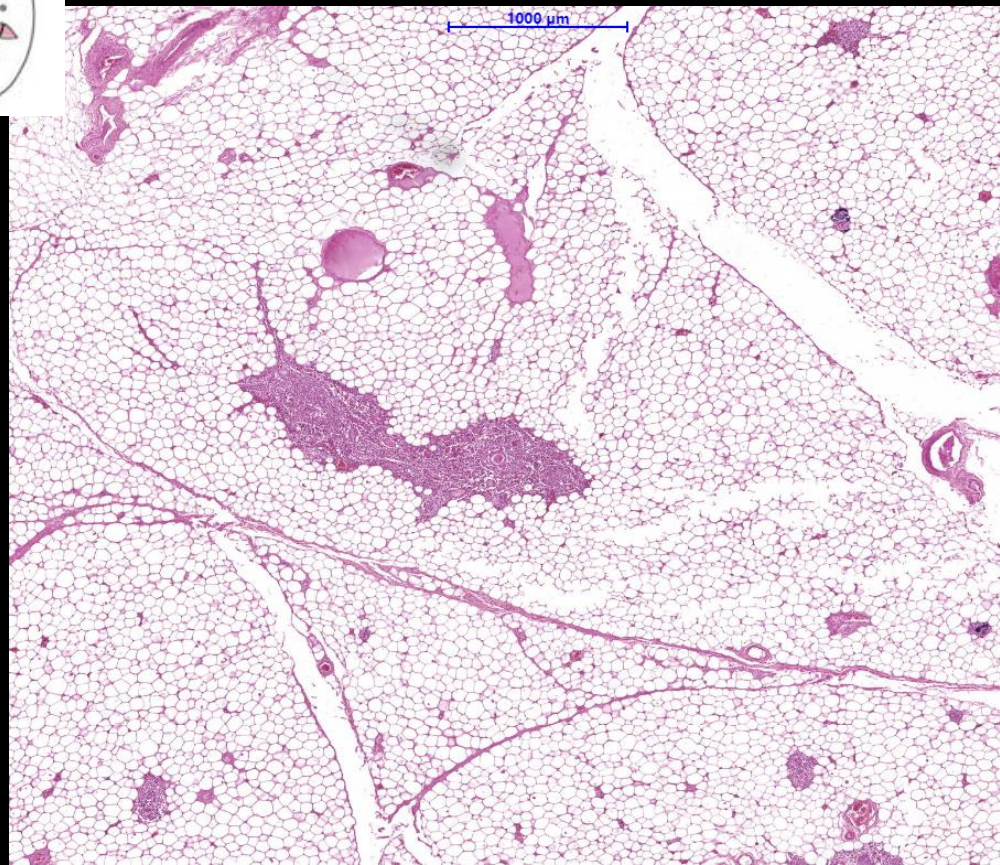
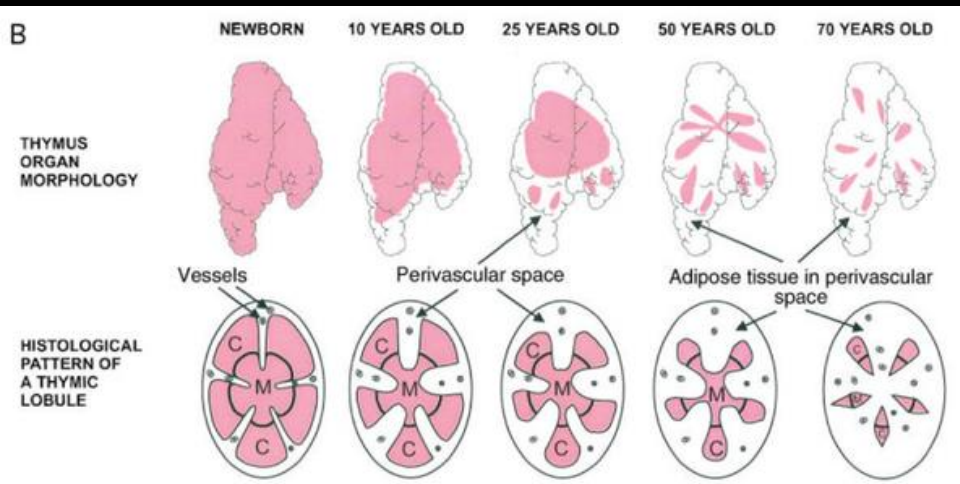

GALT (bélrendszerhez asszociált nyirokszövet)

Tonsillák (mandulák)

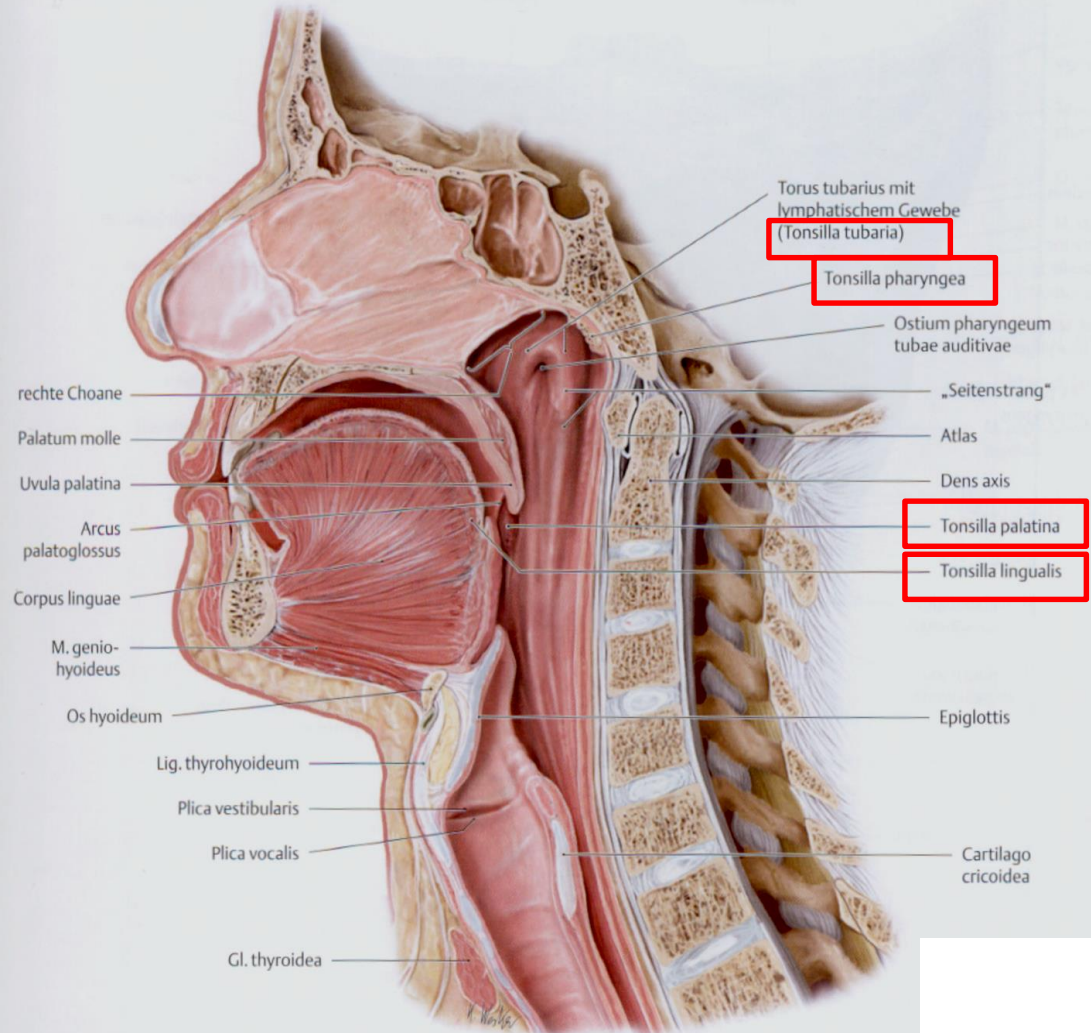

Tonsilla lingualis

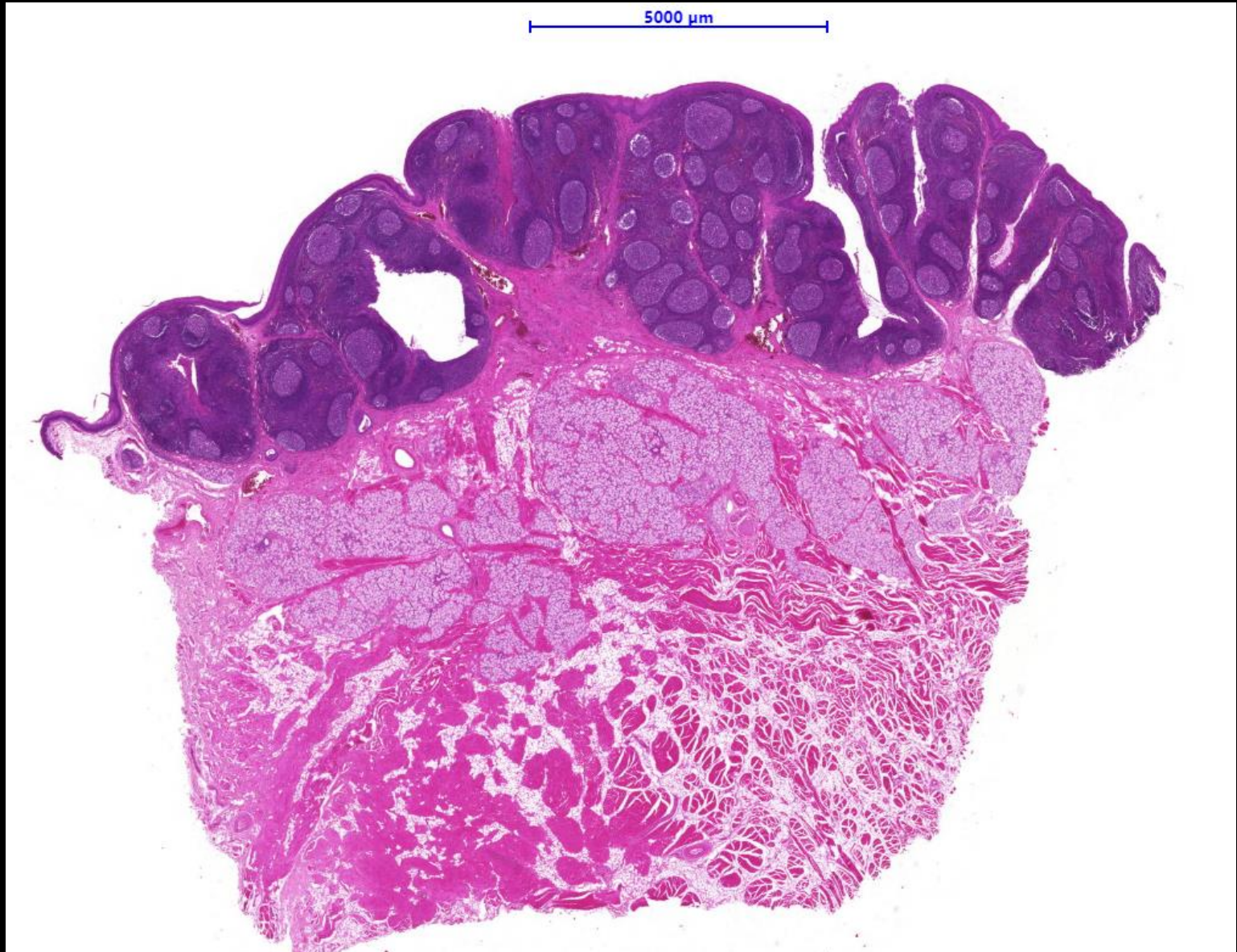

limfocitás infiltráció a hámban

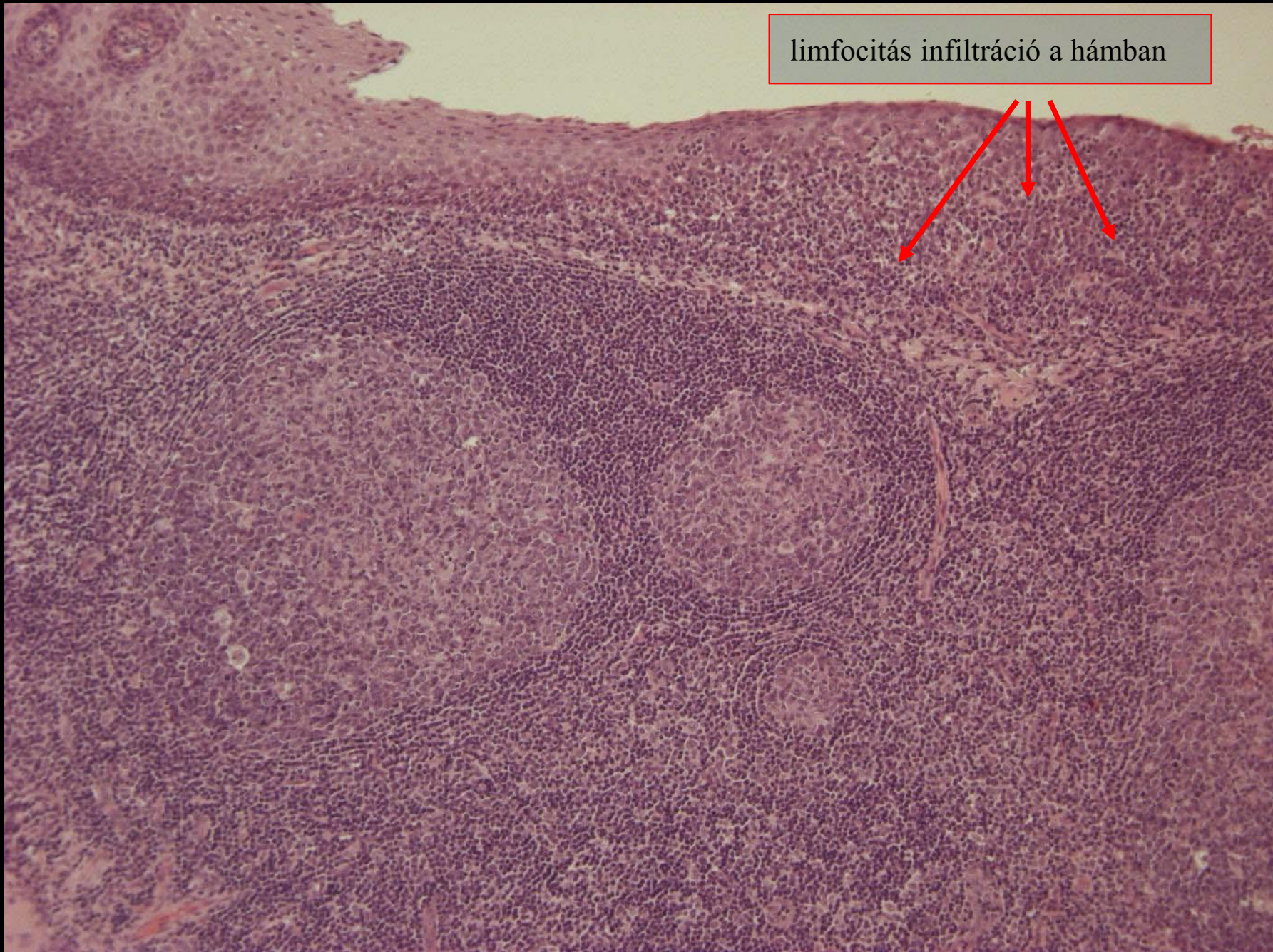

Folliculus lymphaticus

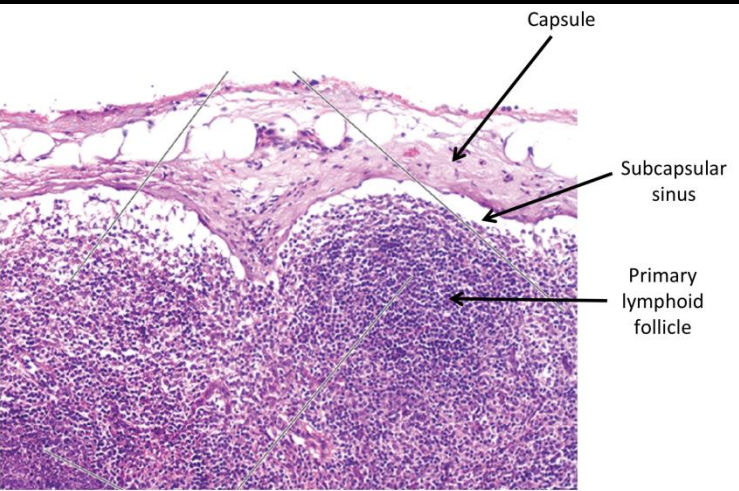

Lymph node: primary follicles

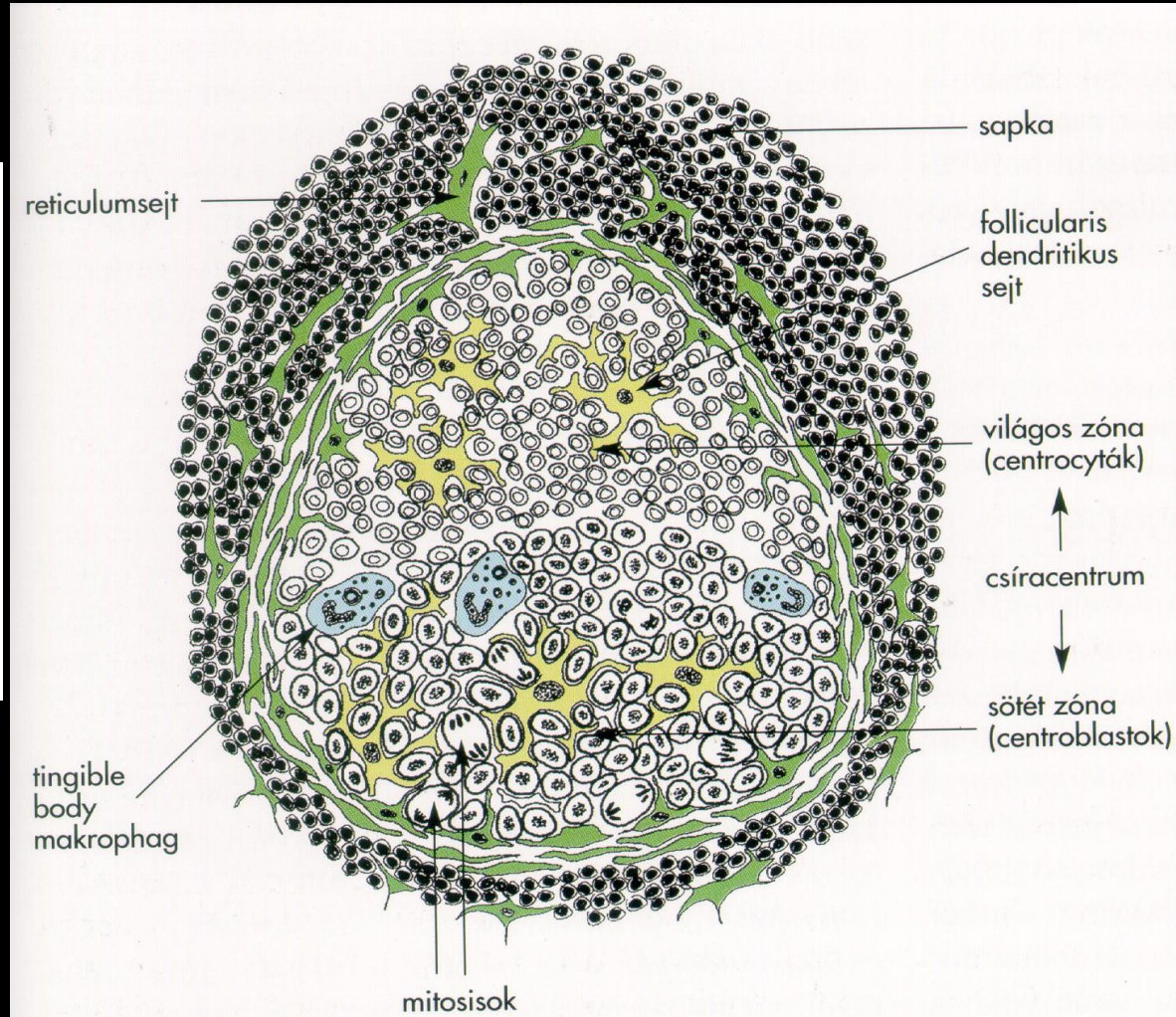
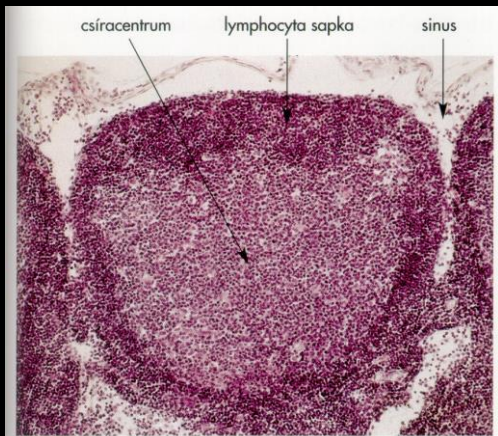

secunder nyiroktüsző

Csíracentrum-reakció

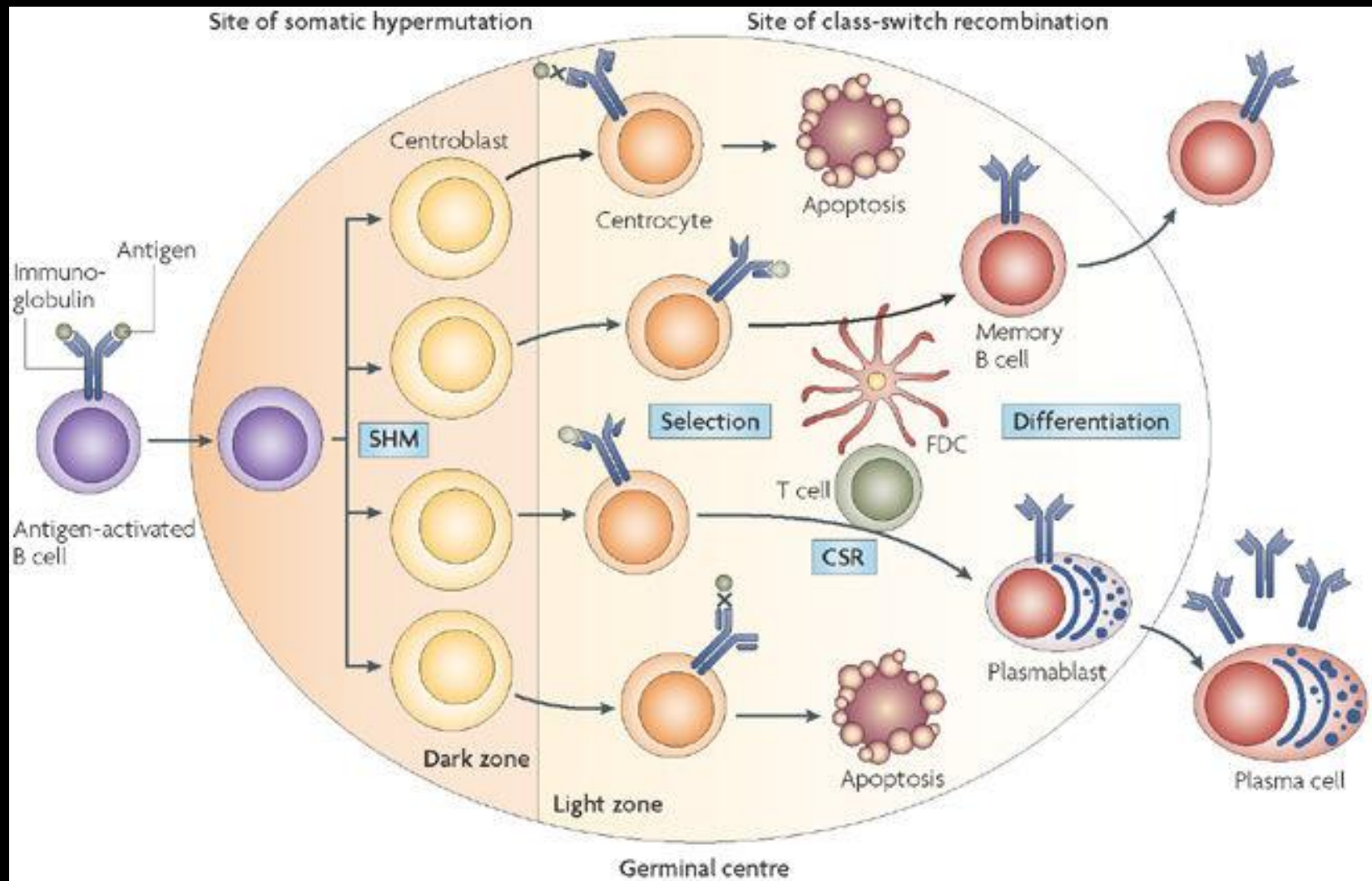

Folliculus lymphaticus

primér nyiroktüsző

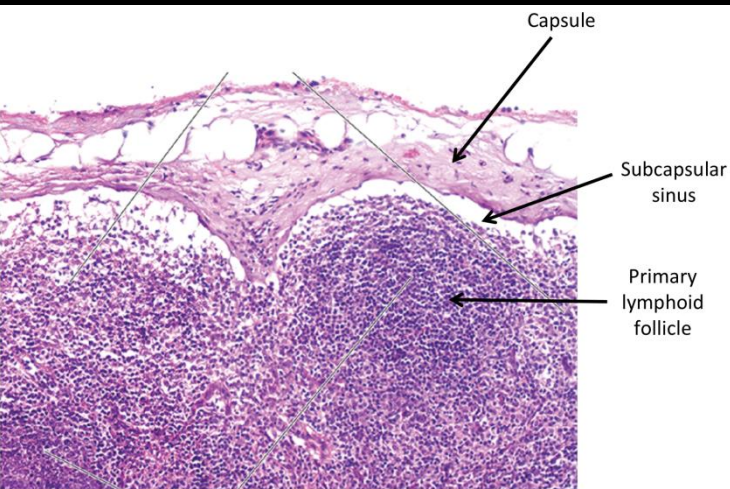

Lymph node: primary follicles

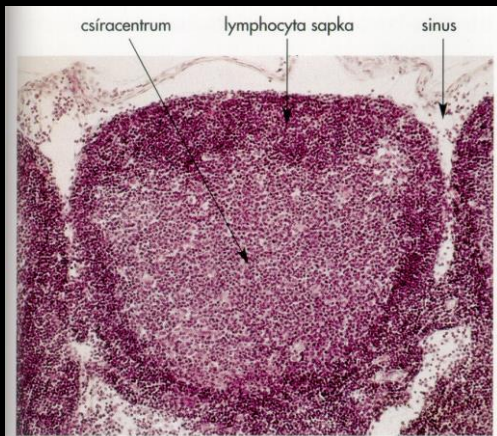

secunder nyiroktüsző

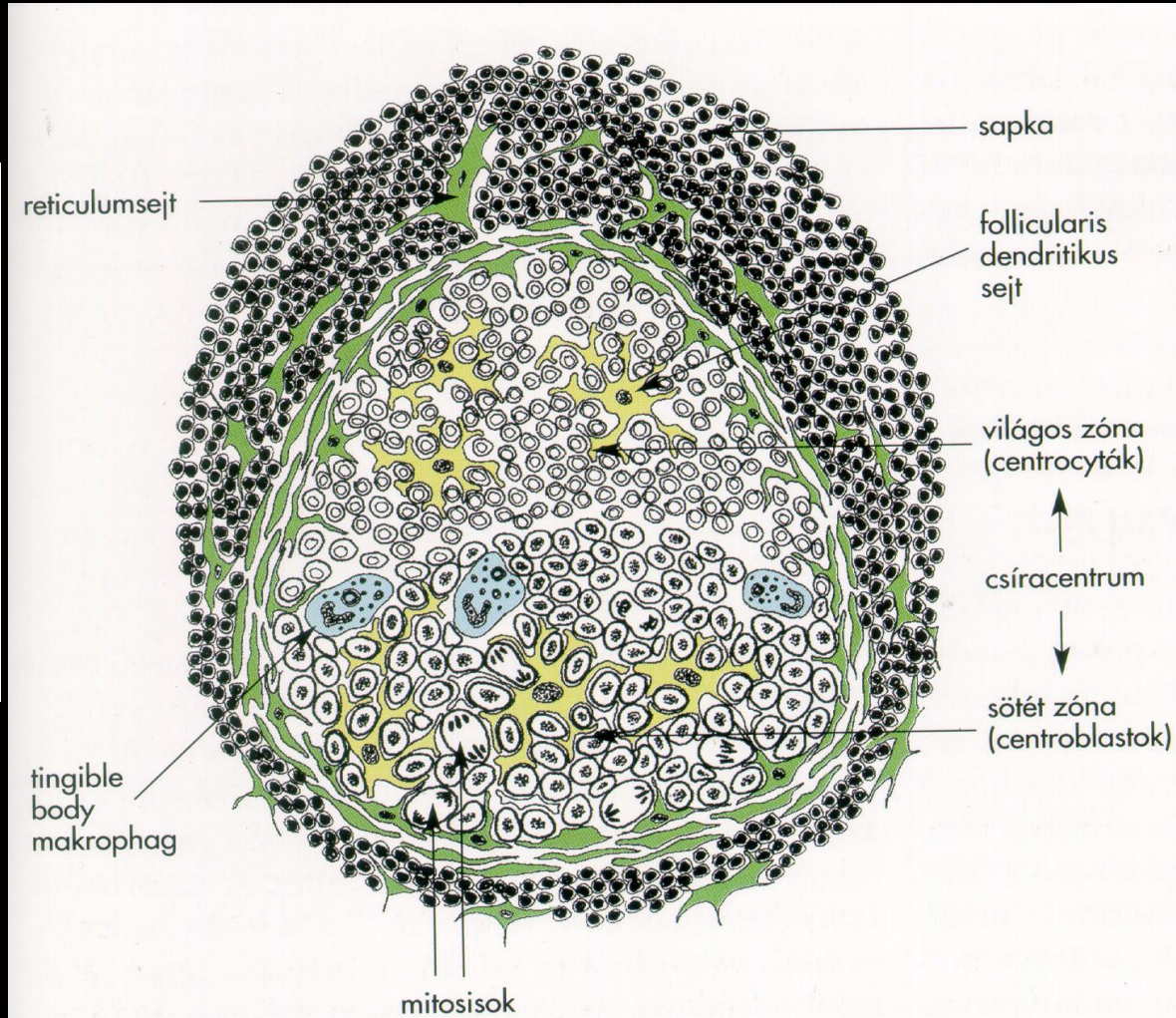

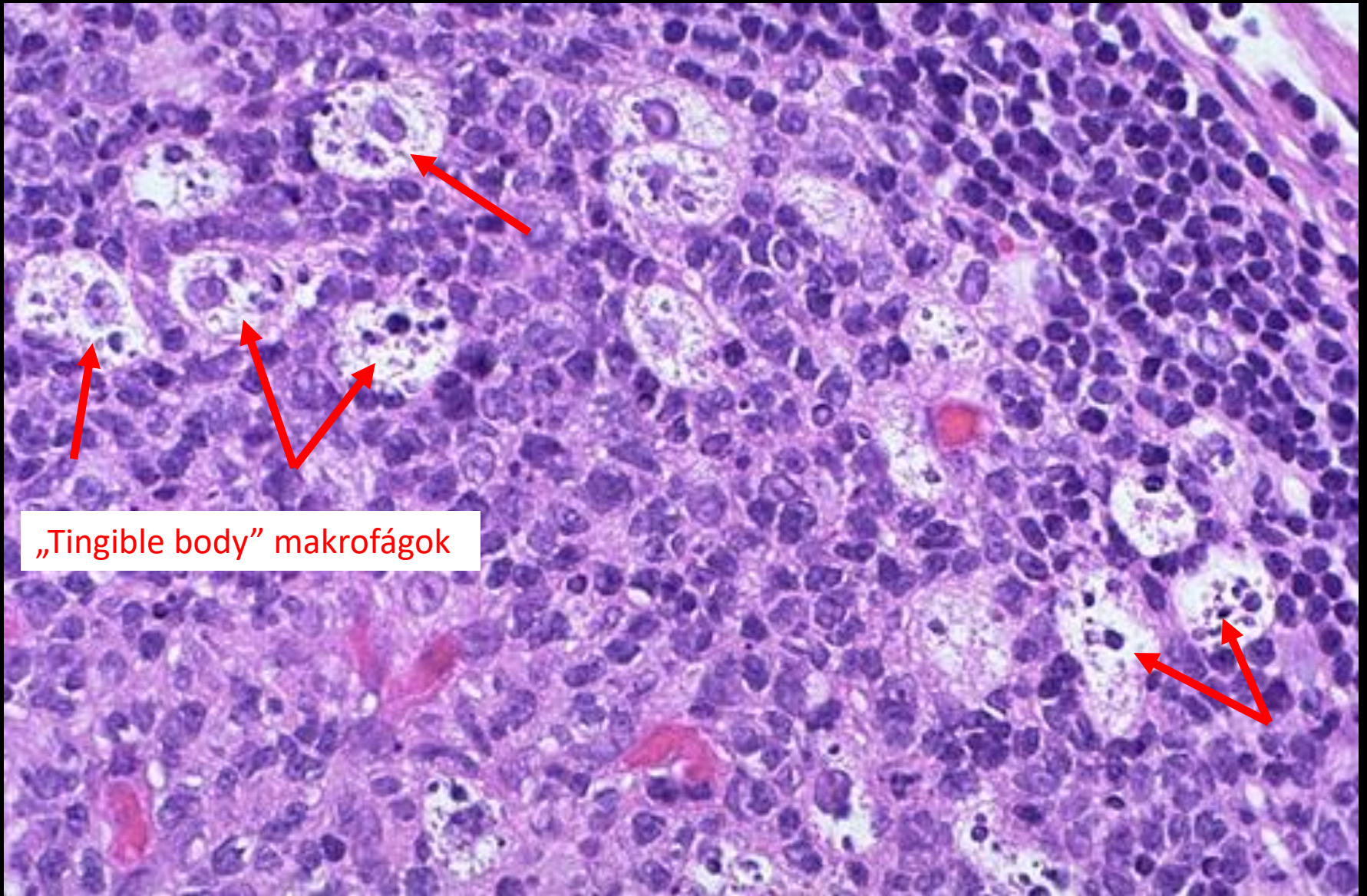

„Tingible body” makrofágok

„Tingible body” makrofágok

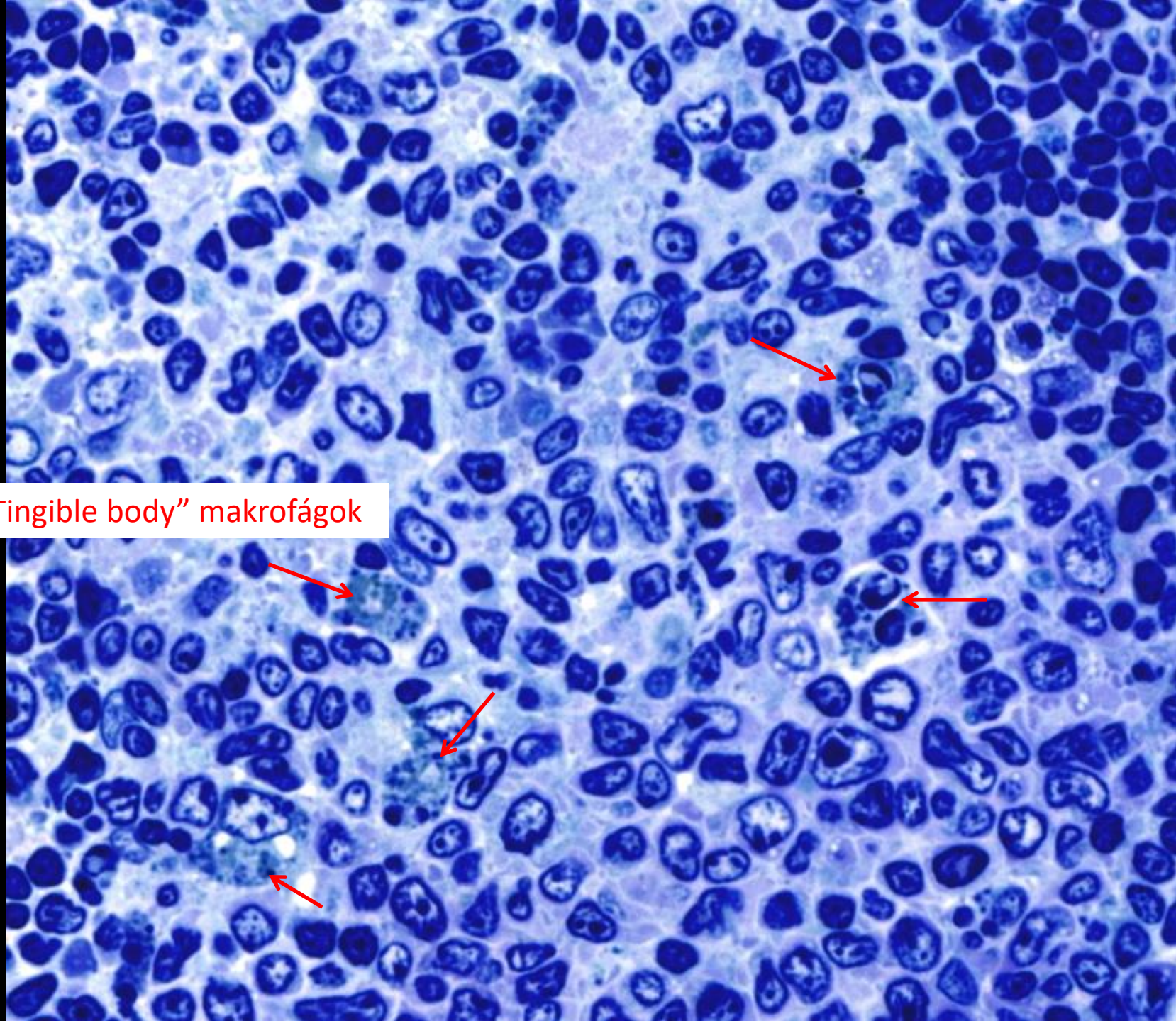

Tonsilla lingualis

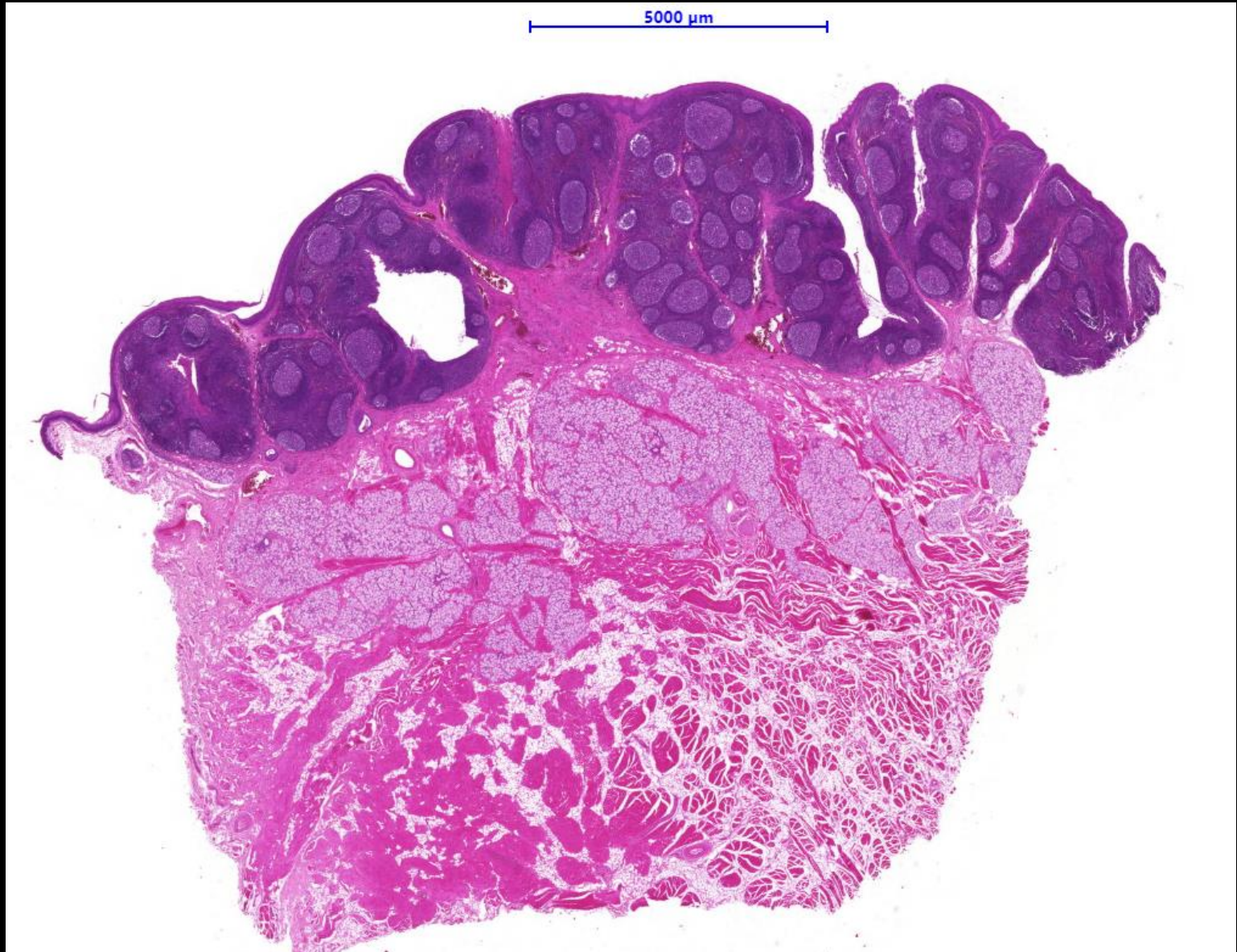

Tonsilla palatina

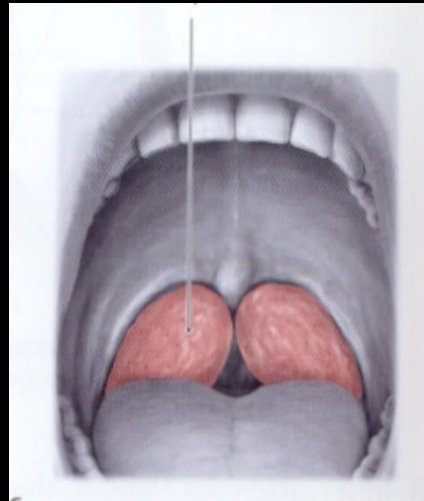
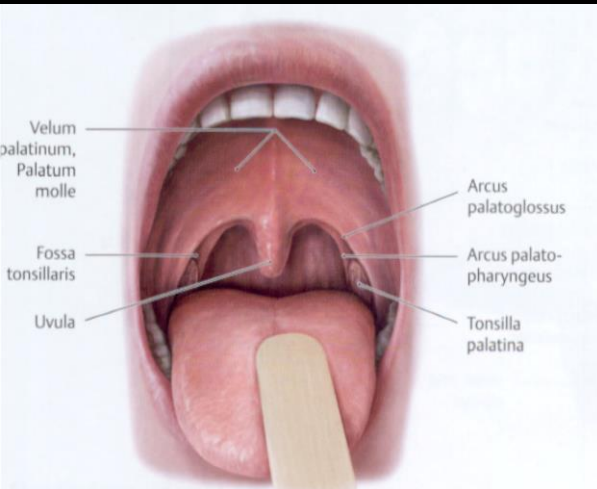

Tonsilla palatina



Tüszős mandulagyulladás (tonsillitis follicularis)



Tonsilla palatina – T sejtes immunfestés

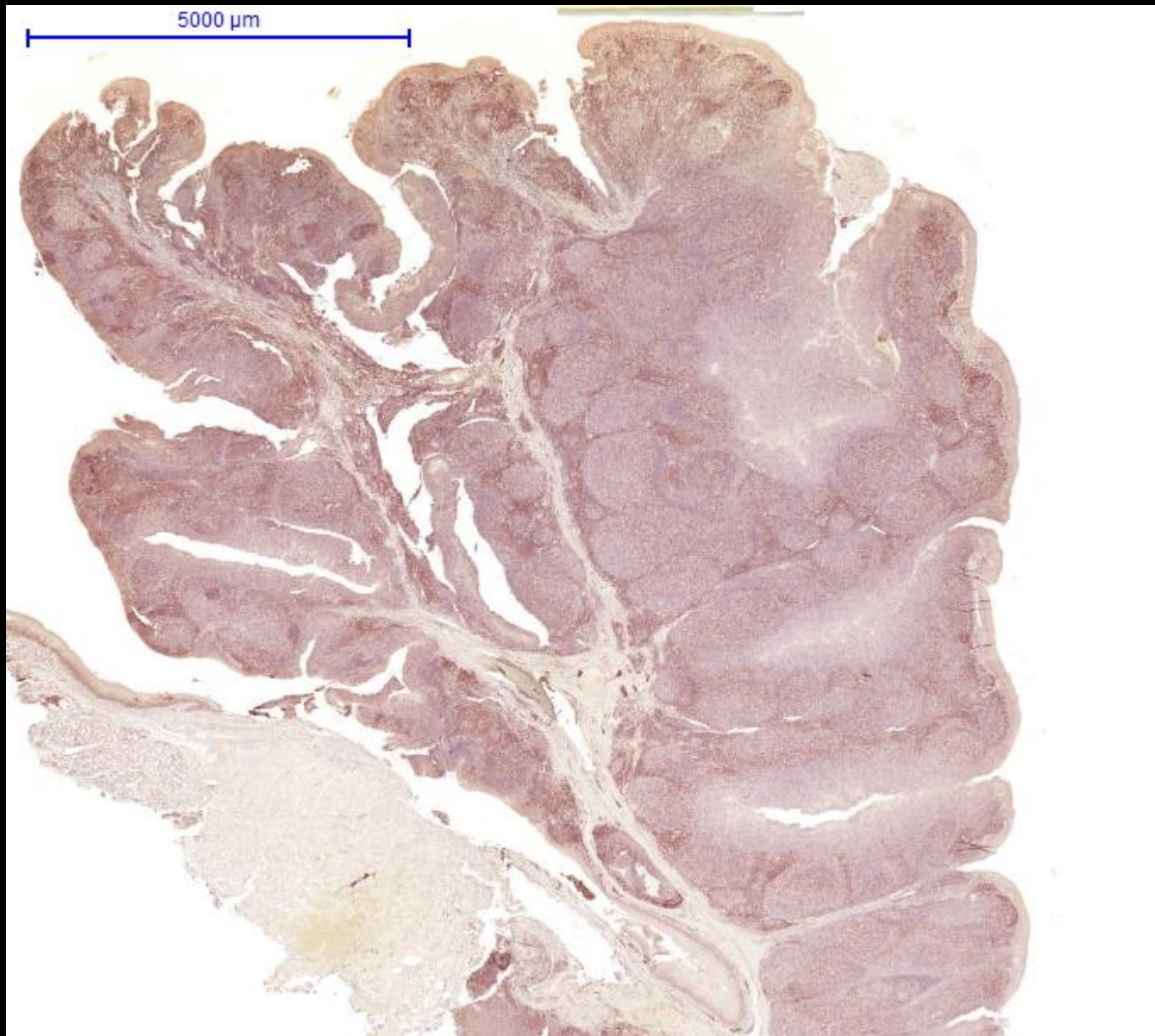

Tonsilla palatina – T sejtes immunfestés

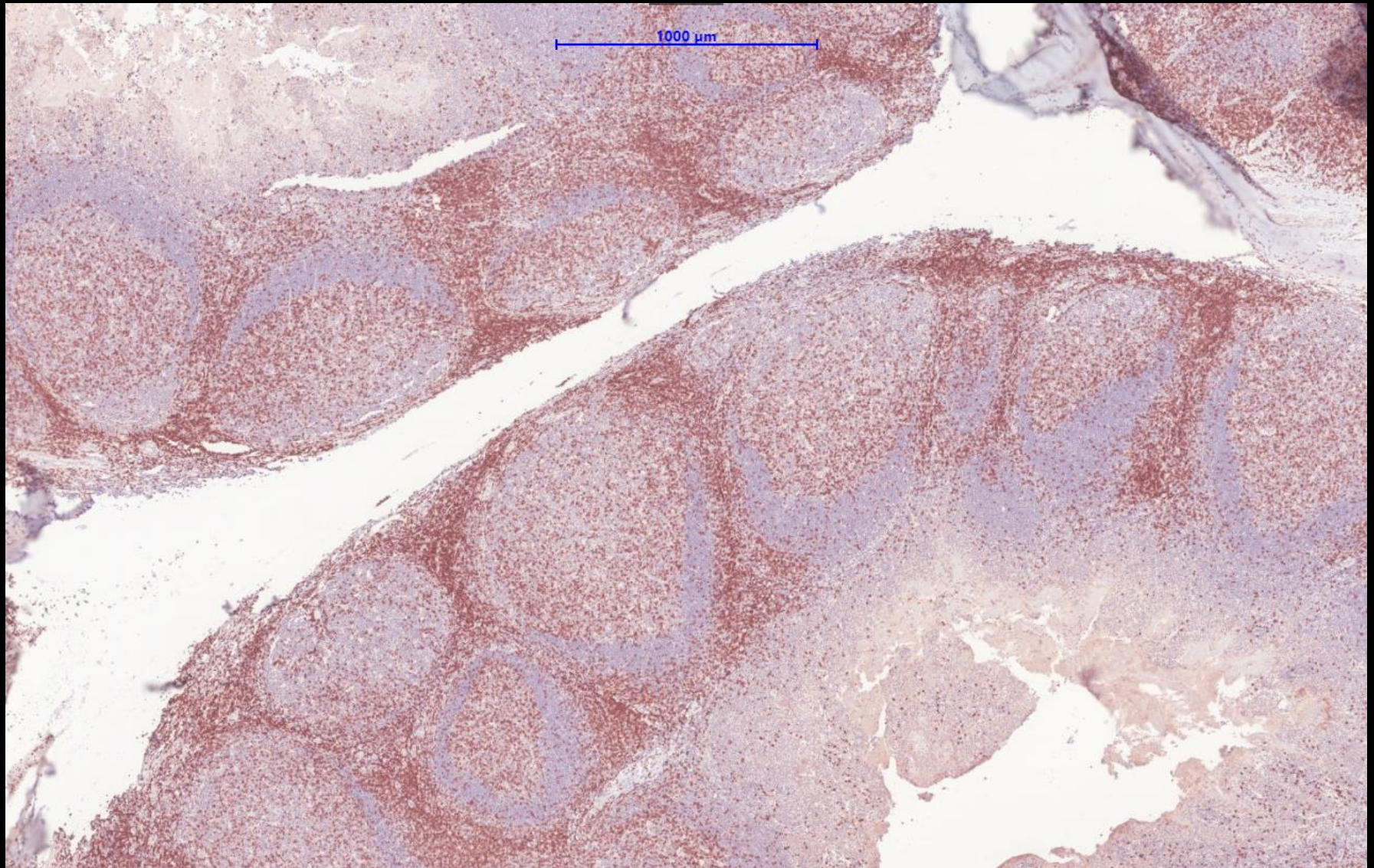

Tonsilla palatina – B sejtes immunfestés

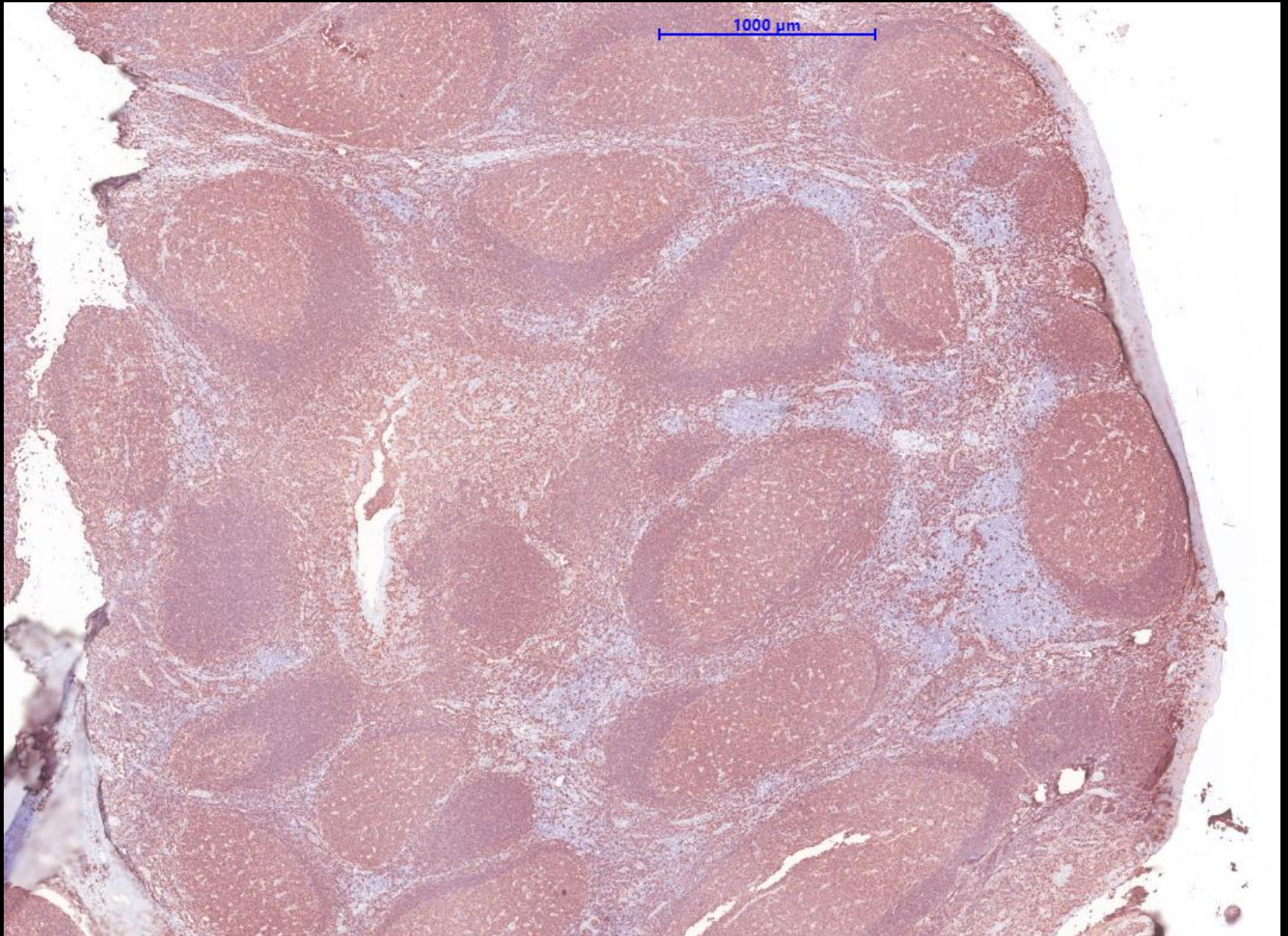

Tonsilla pharyngea

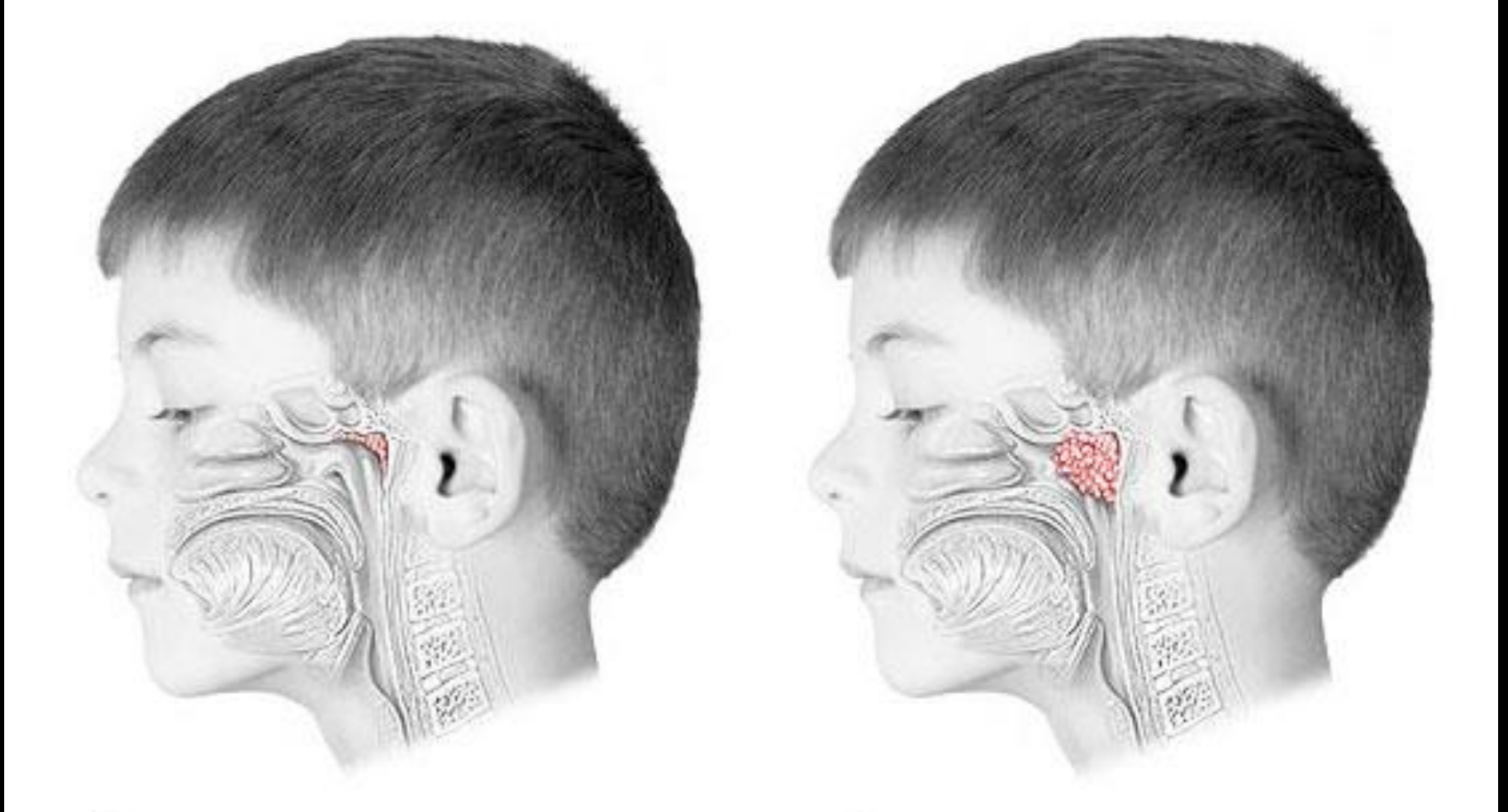

2000 μm

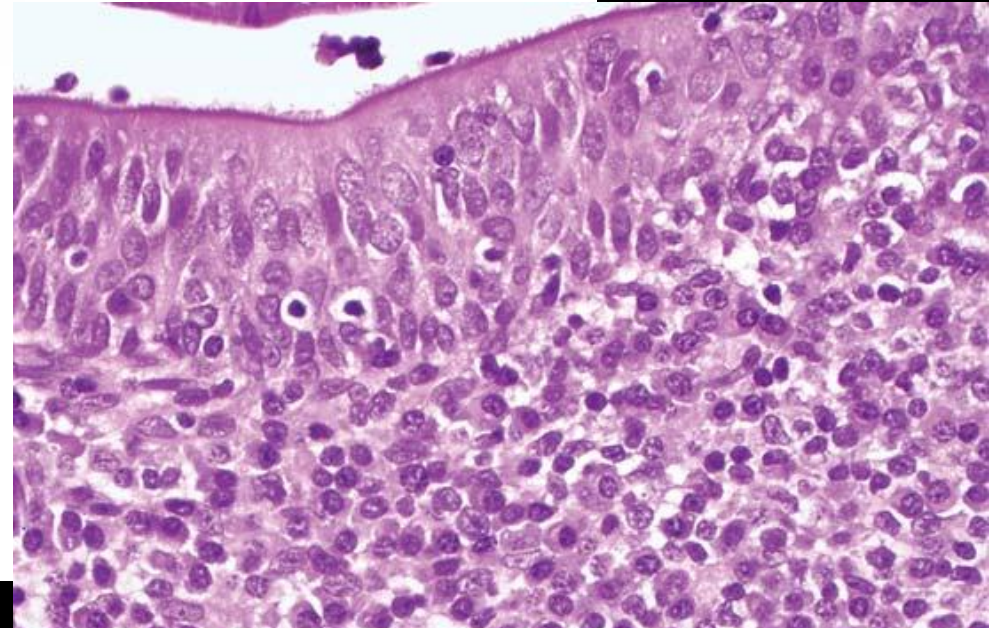
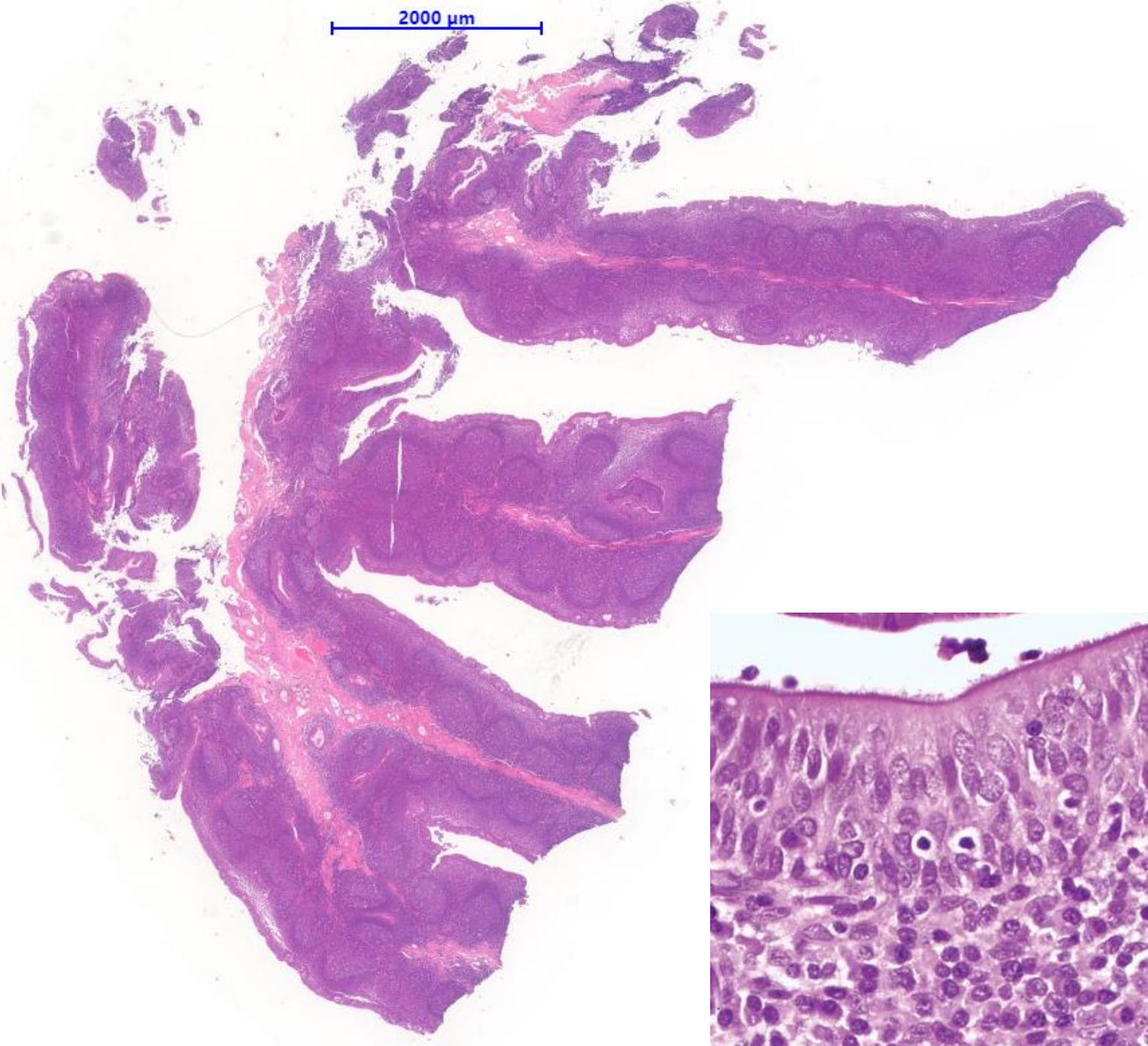

Peyer-plakkok

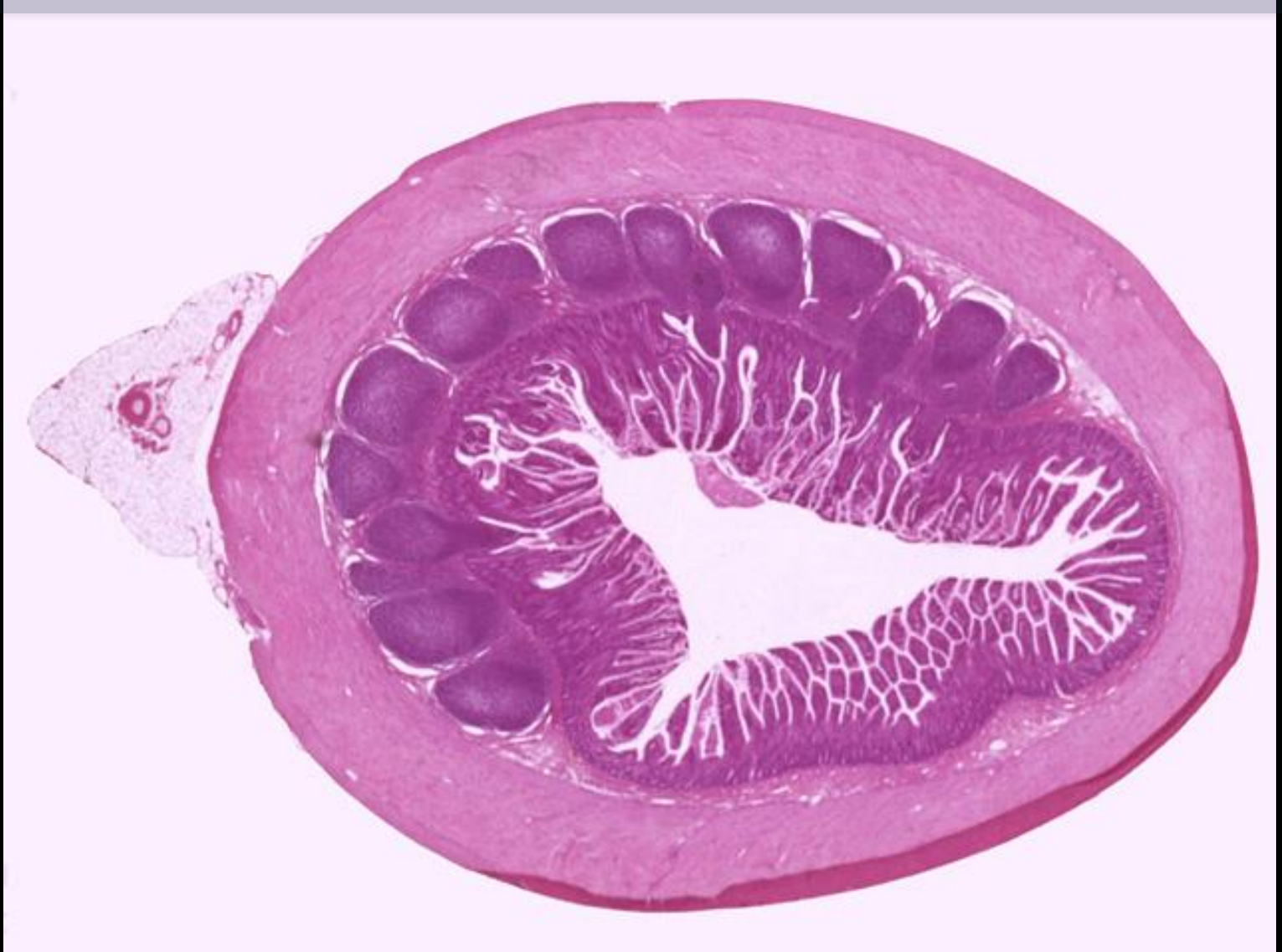

Peyer-plakkok



13-42. ábra. Ileum nyiroktüsző-aggregátumokkal (Peyer-plaque-ok). A nyiroksejtek a l. muscularis mucosae-t beterjednek a t. propriába (HE, 40x).

Peyer's Patch H&E

villi

domes



lymph follicle

germinal center

muscularis externa

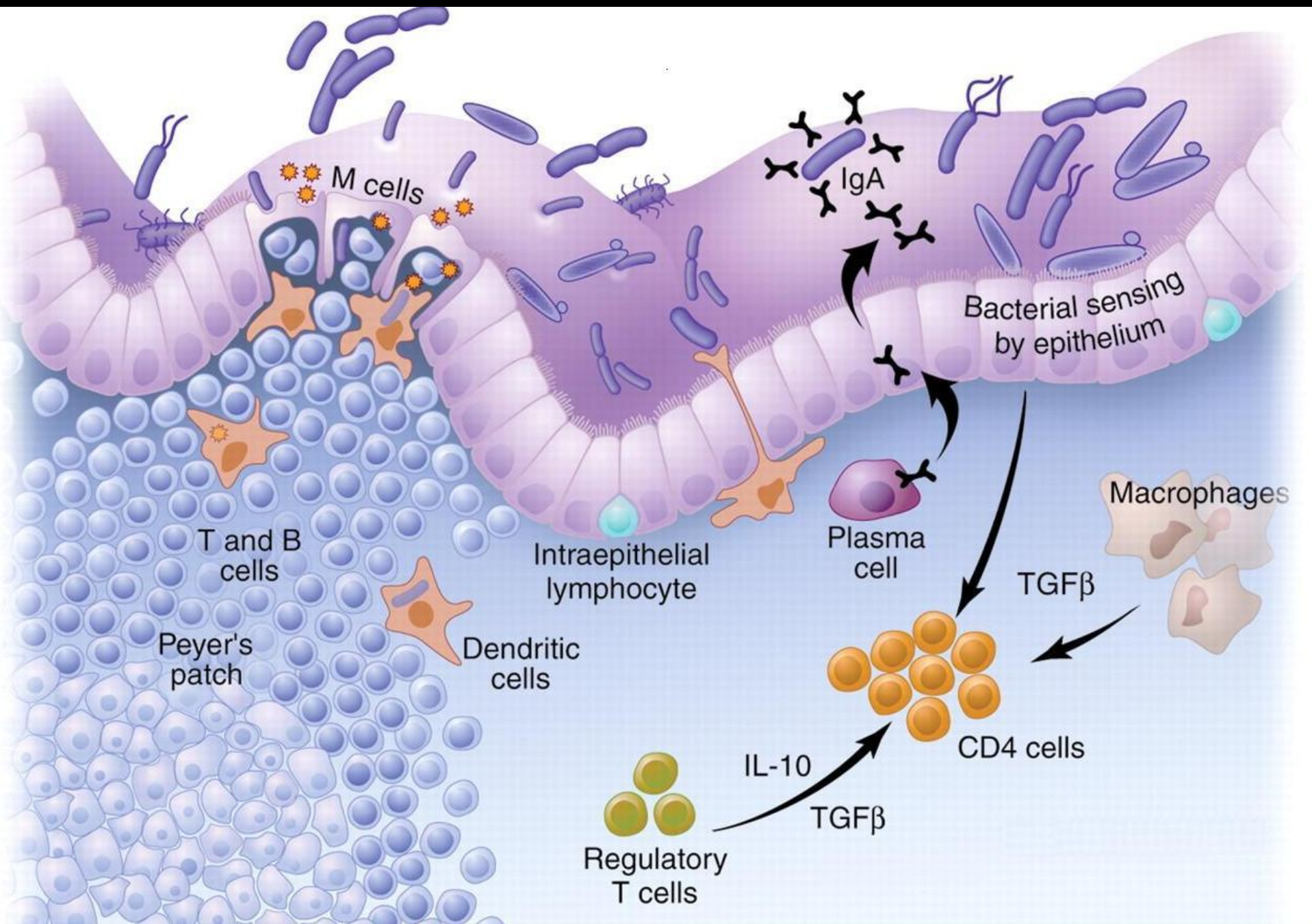

Appendix vermiformis

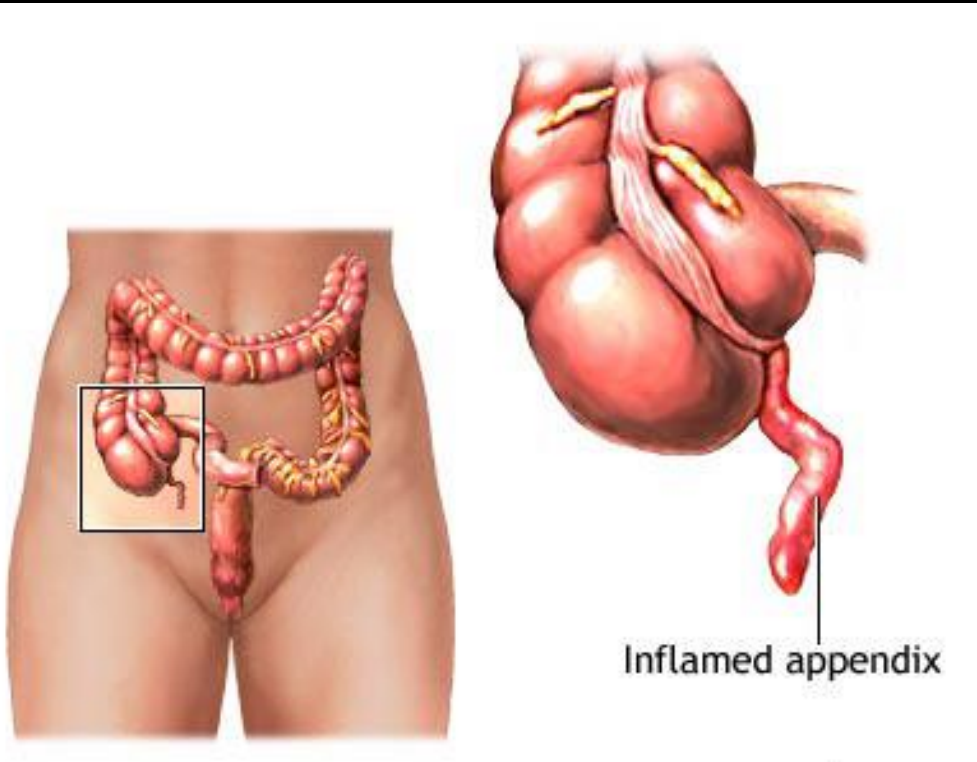

Nodus lymphaticus (nyirokcsomó)

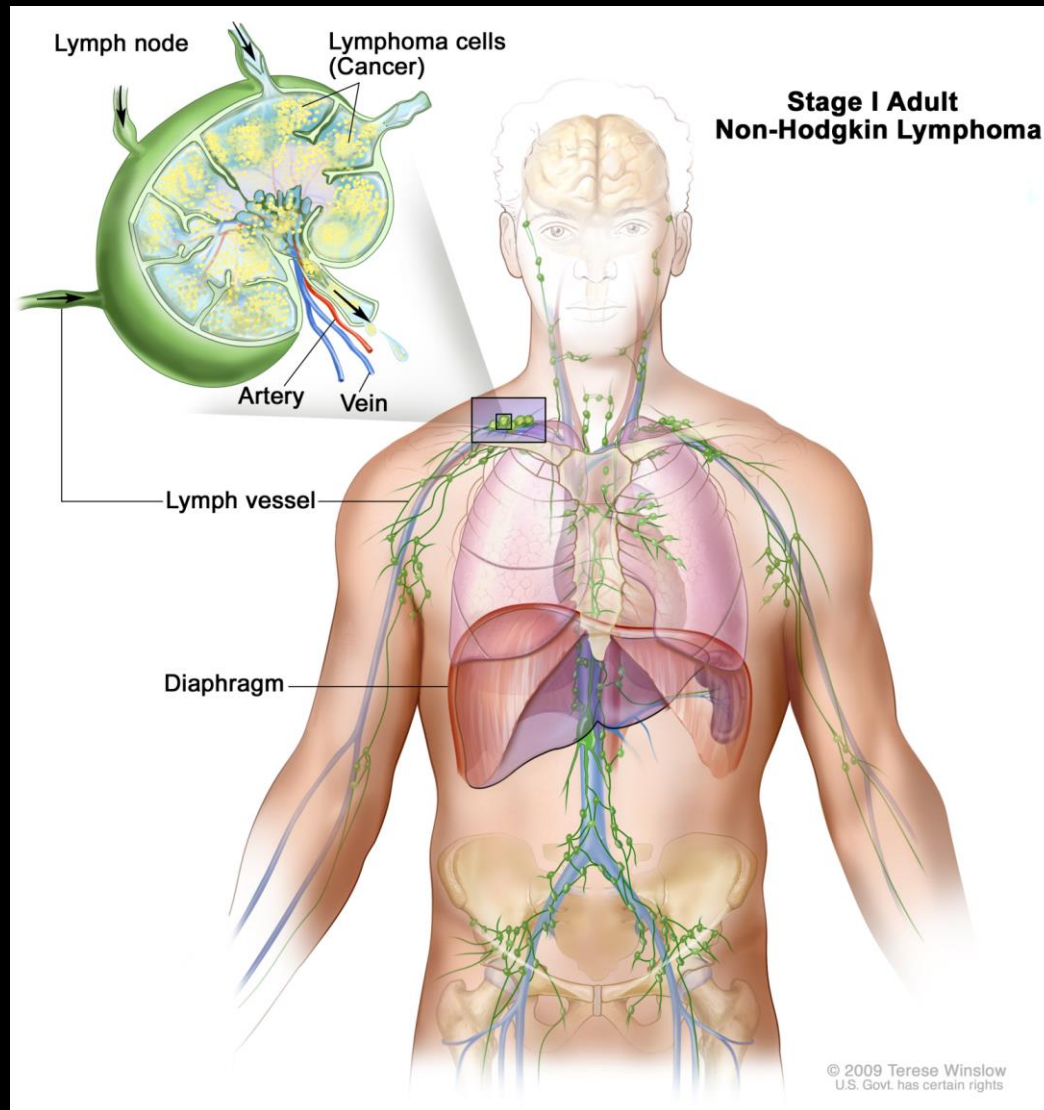

A nyirok áramlása a nyirokcsomón keresztül

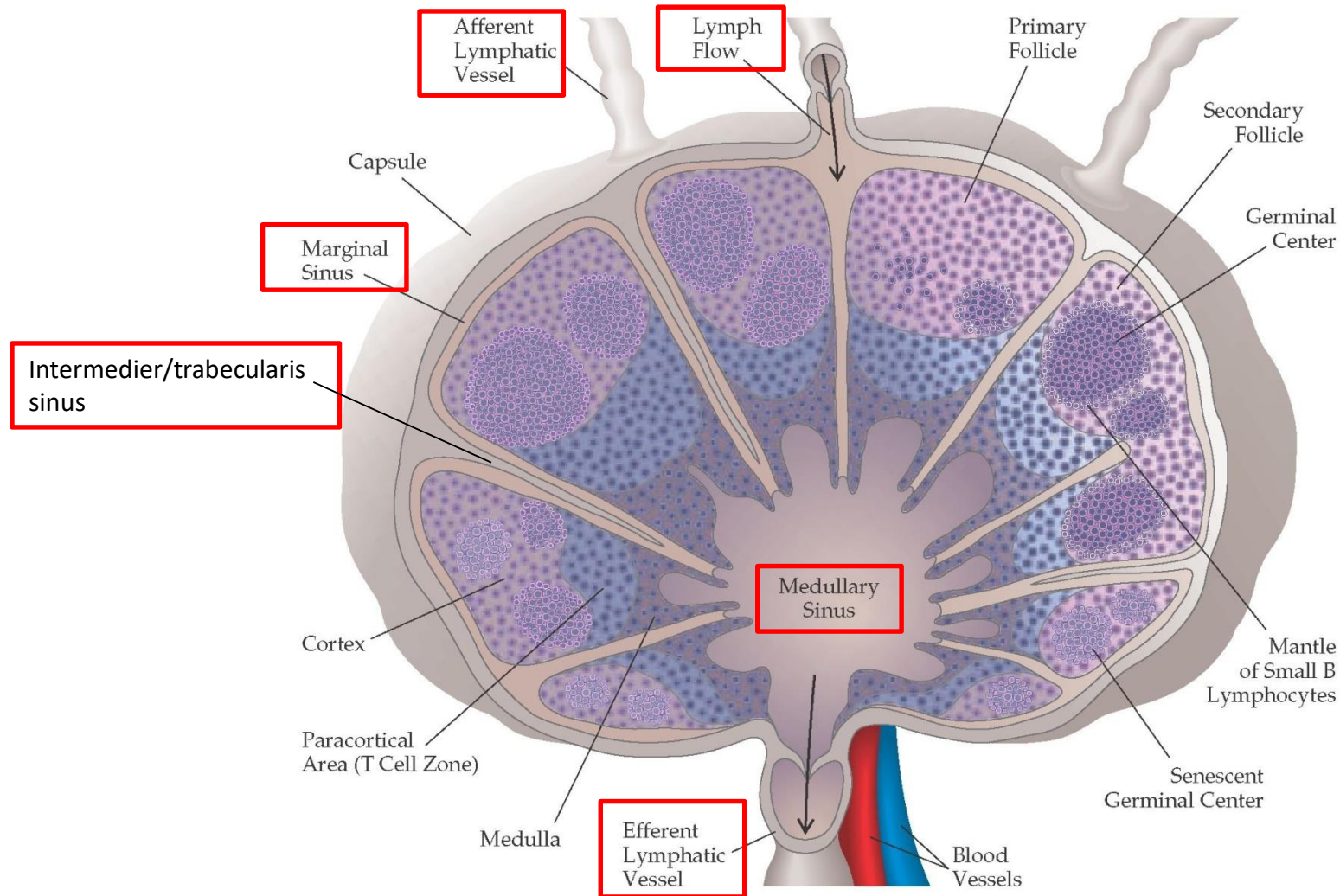

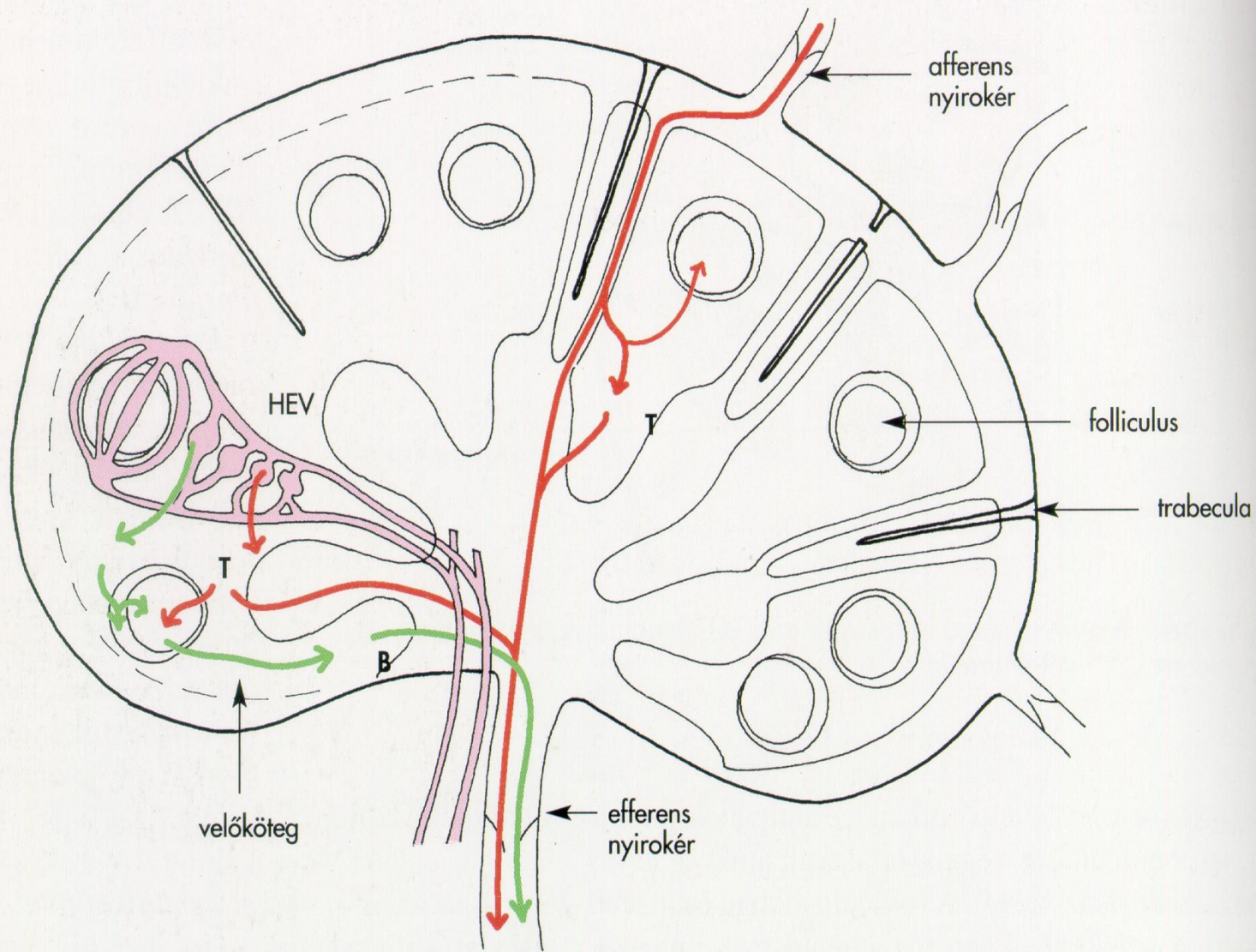

12-27. ábra. Lymphocytavándorlás a nyirokcsomóban.

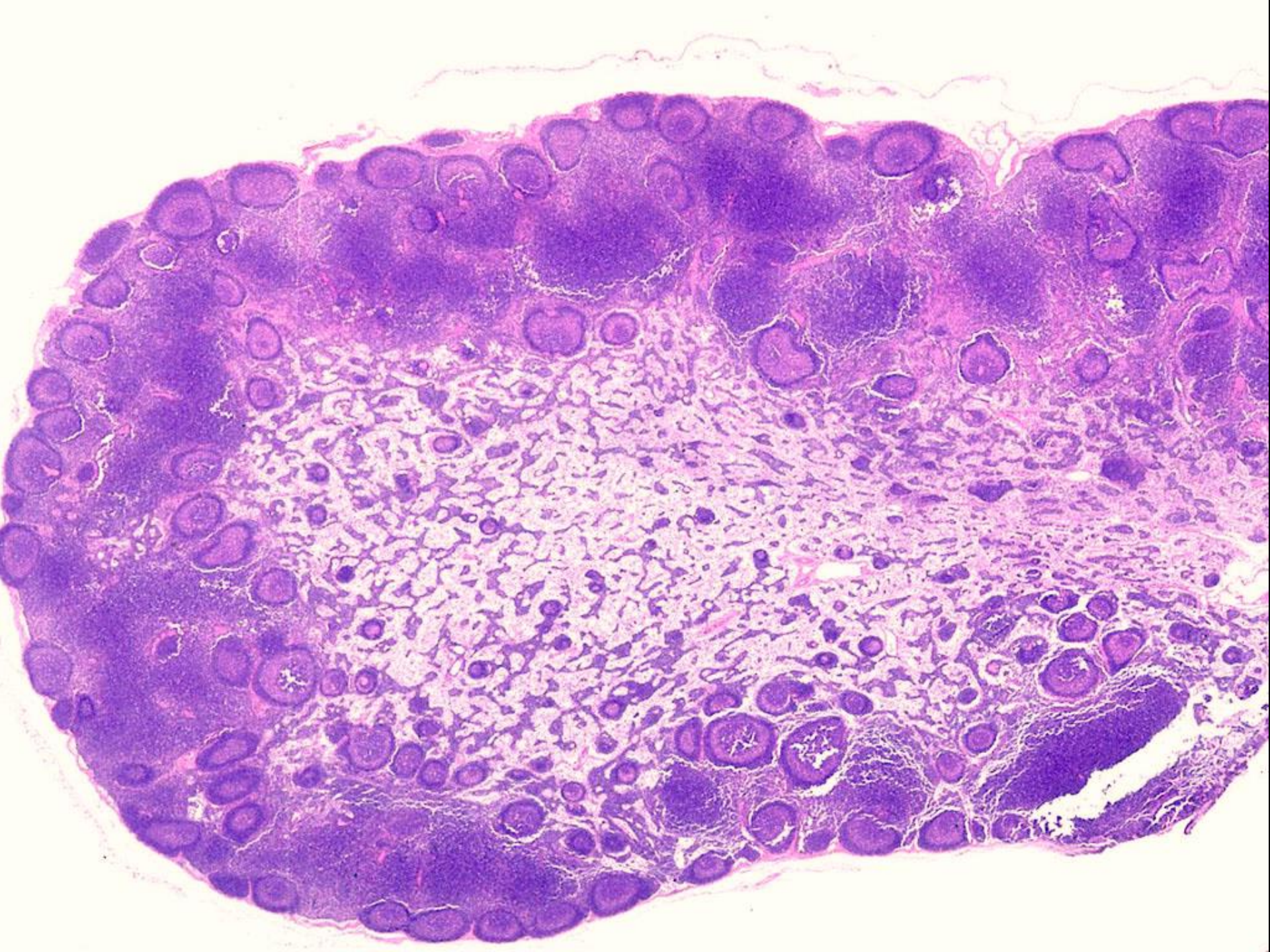

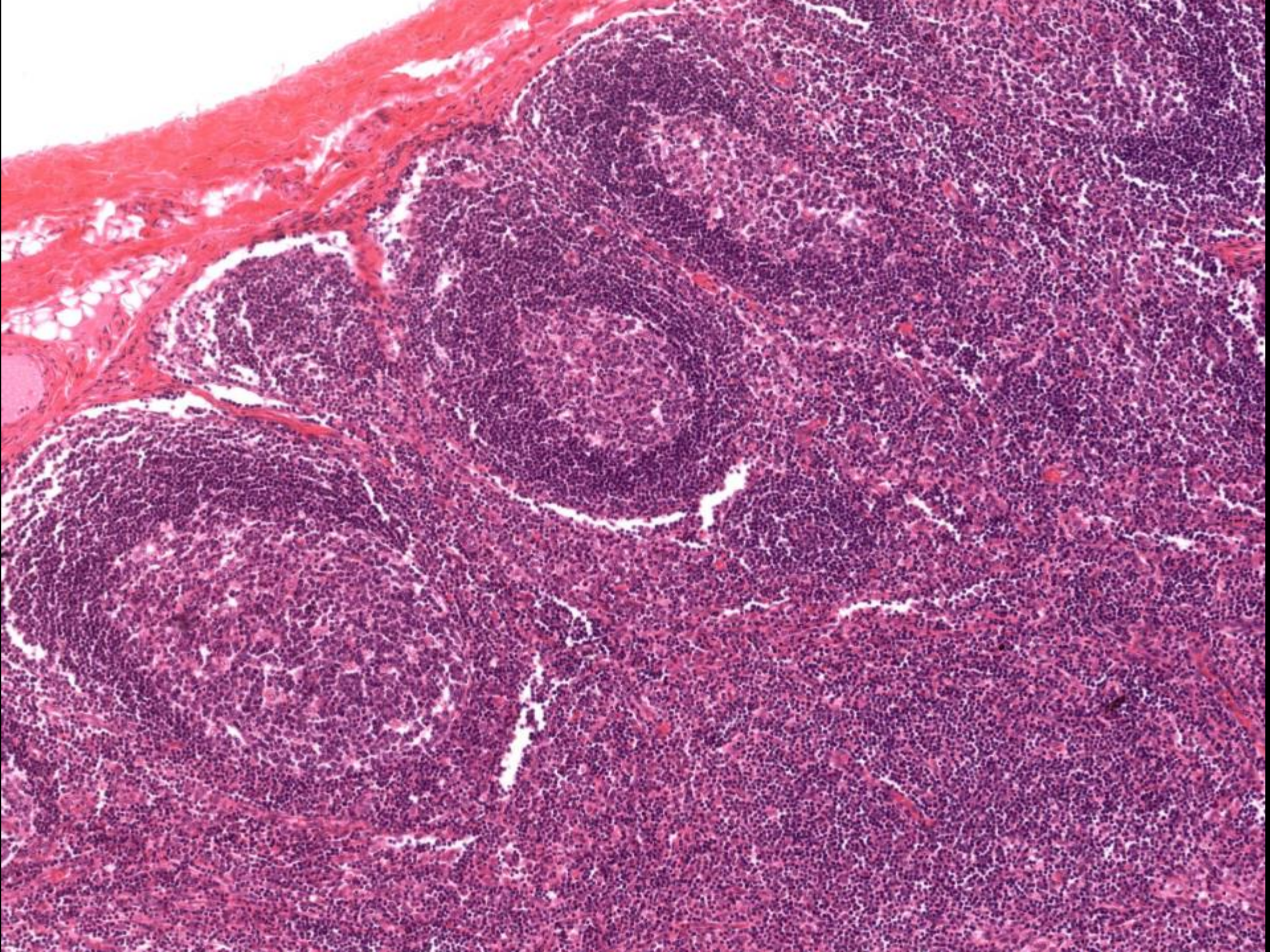

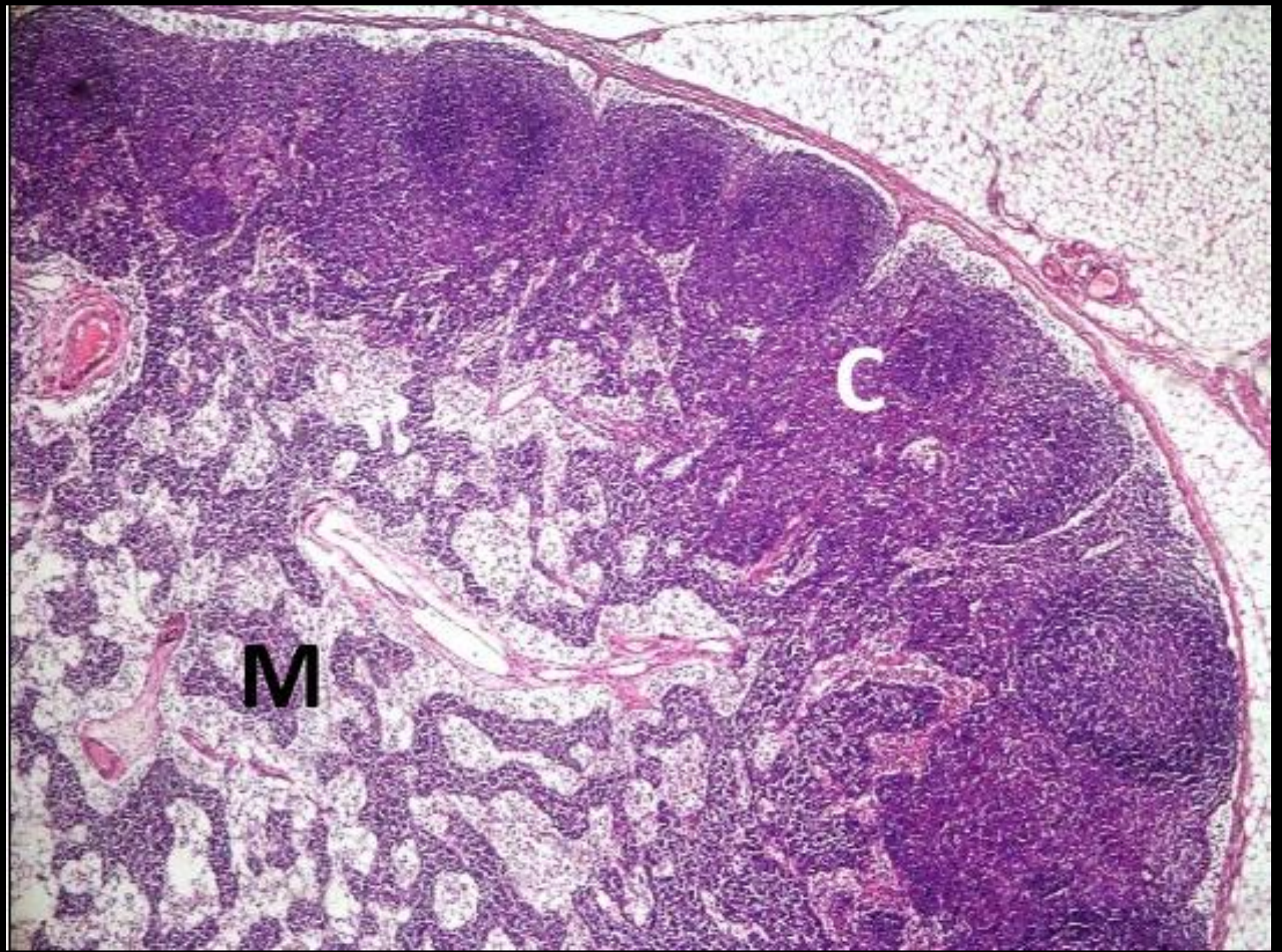

500 μ m

Nyirokcsomó (toluidinkék)

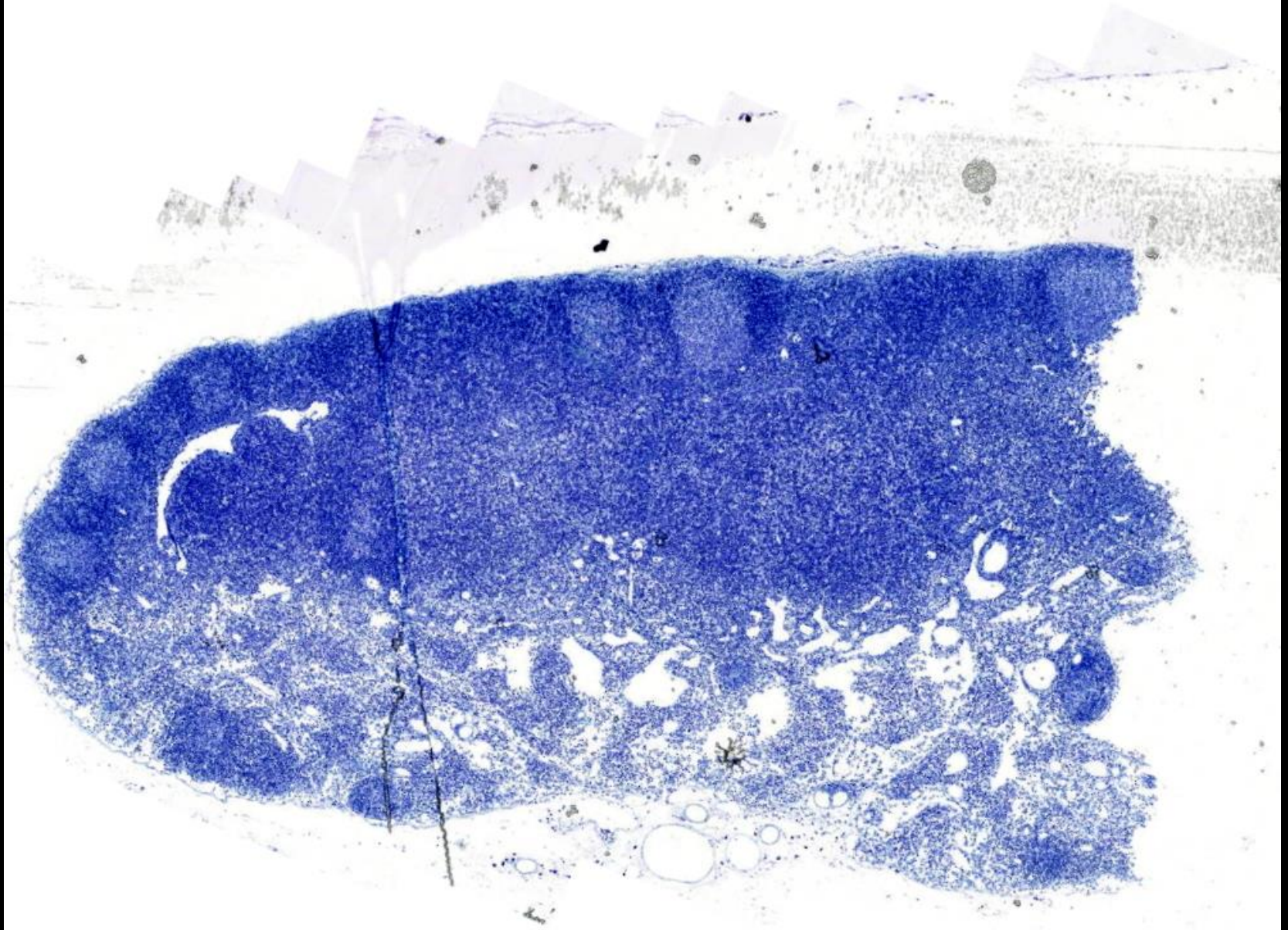

Folliculus lymphaticus

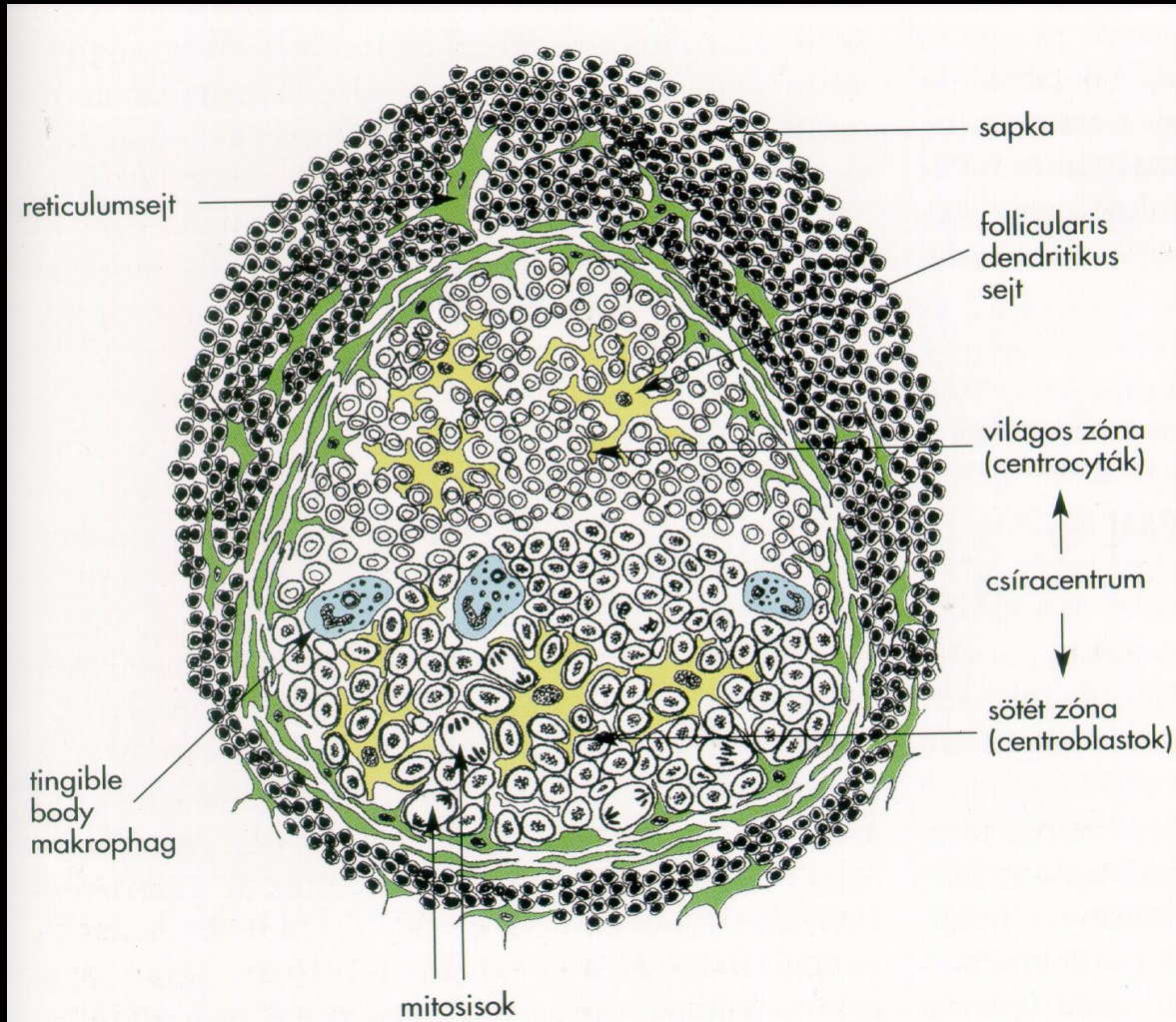

secunder nyiroktüsző

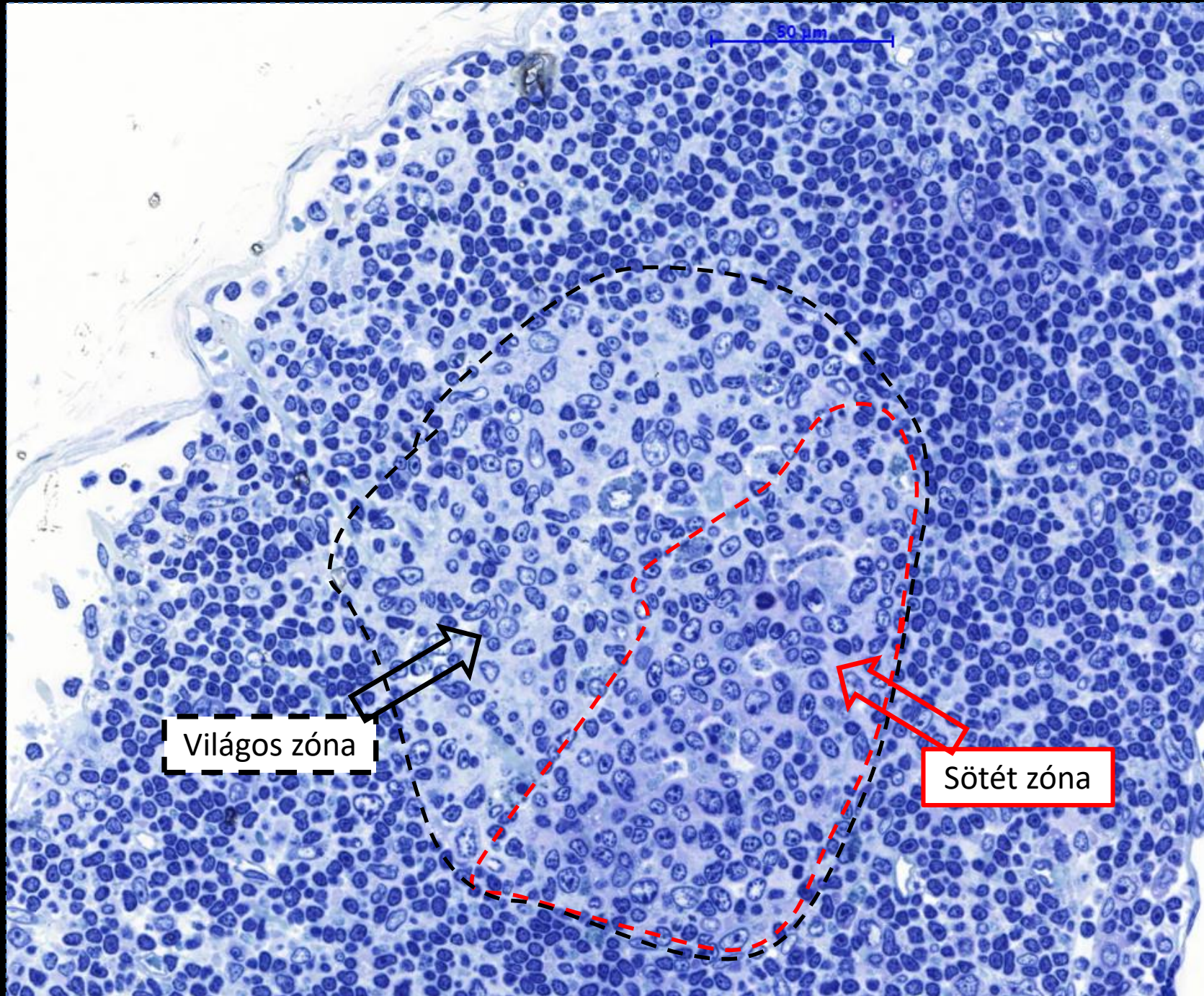

50 μm

Világos zóna

Sötét zóna

„Tingible body” makrofágok

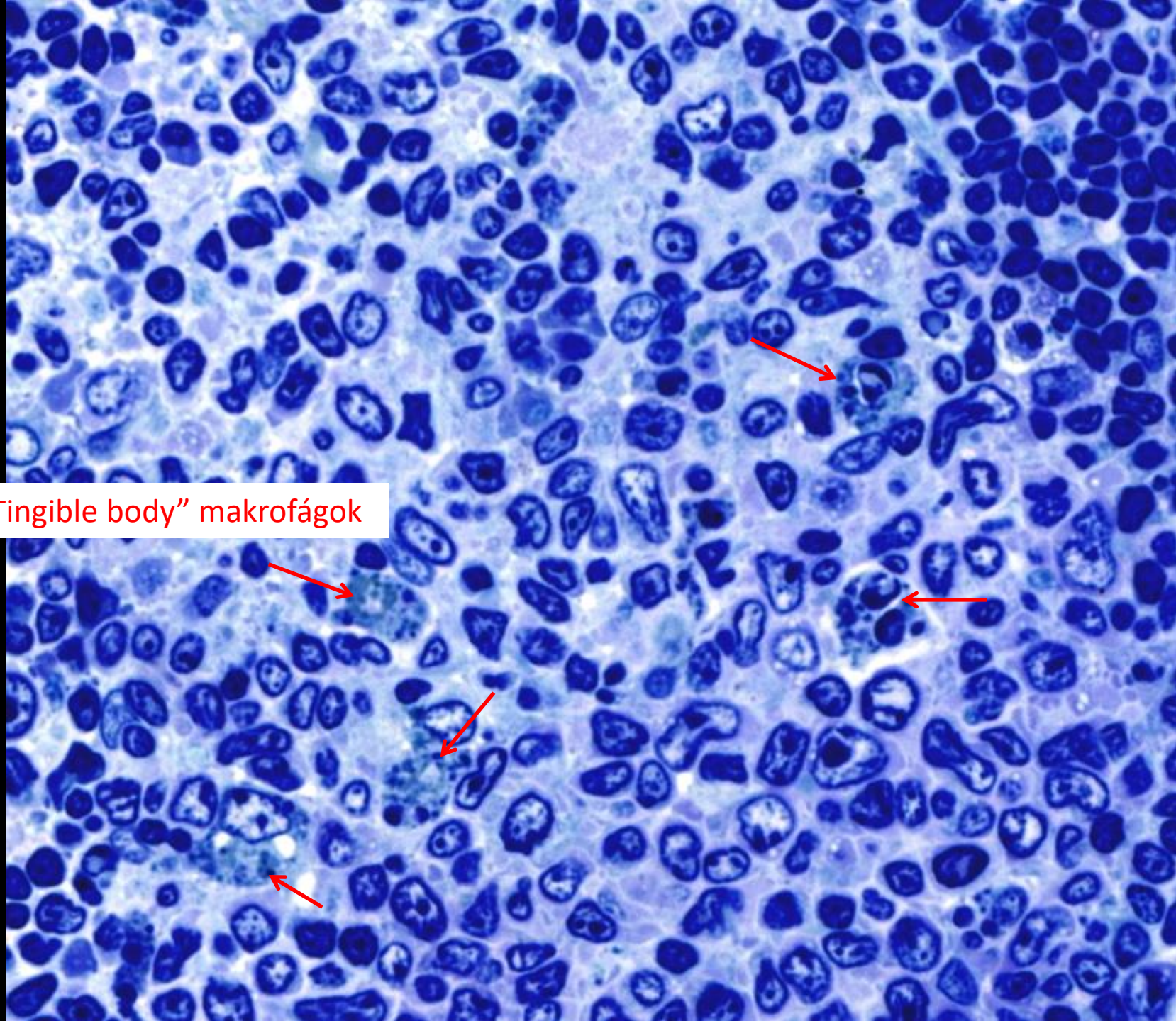

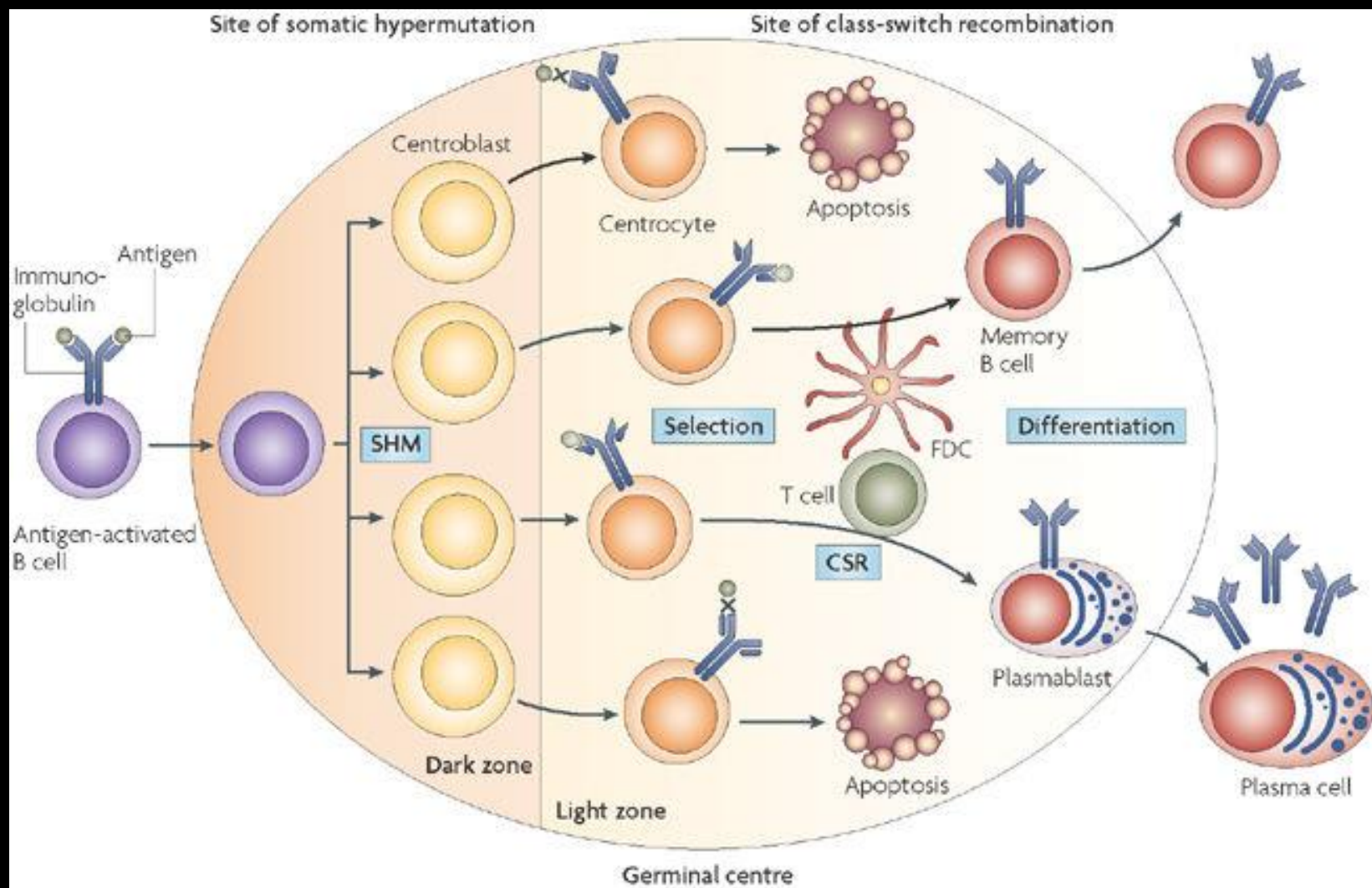

20 μm

reticulumsejtek

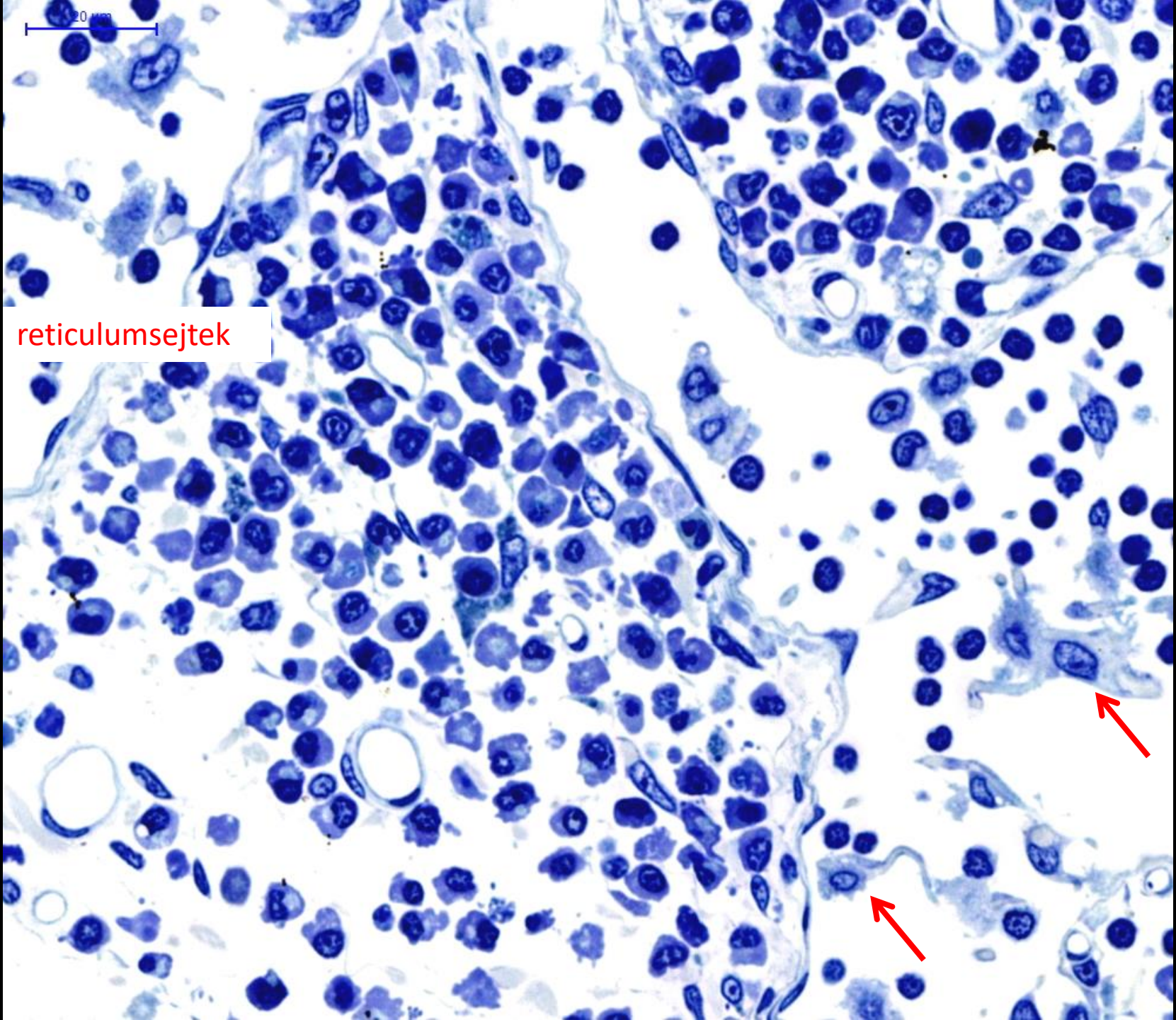

20 µm

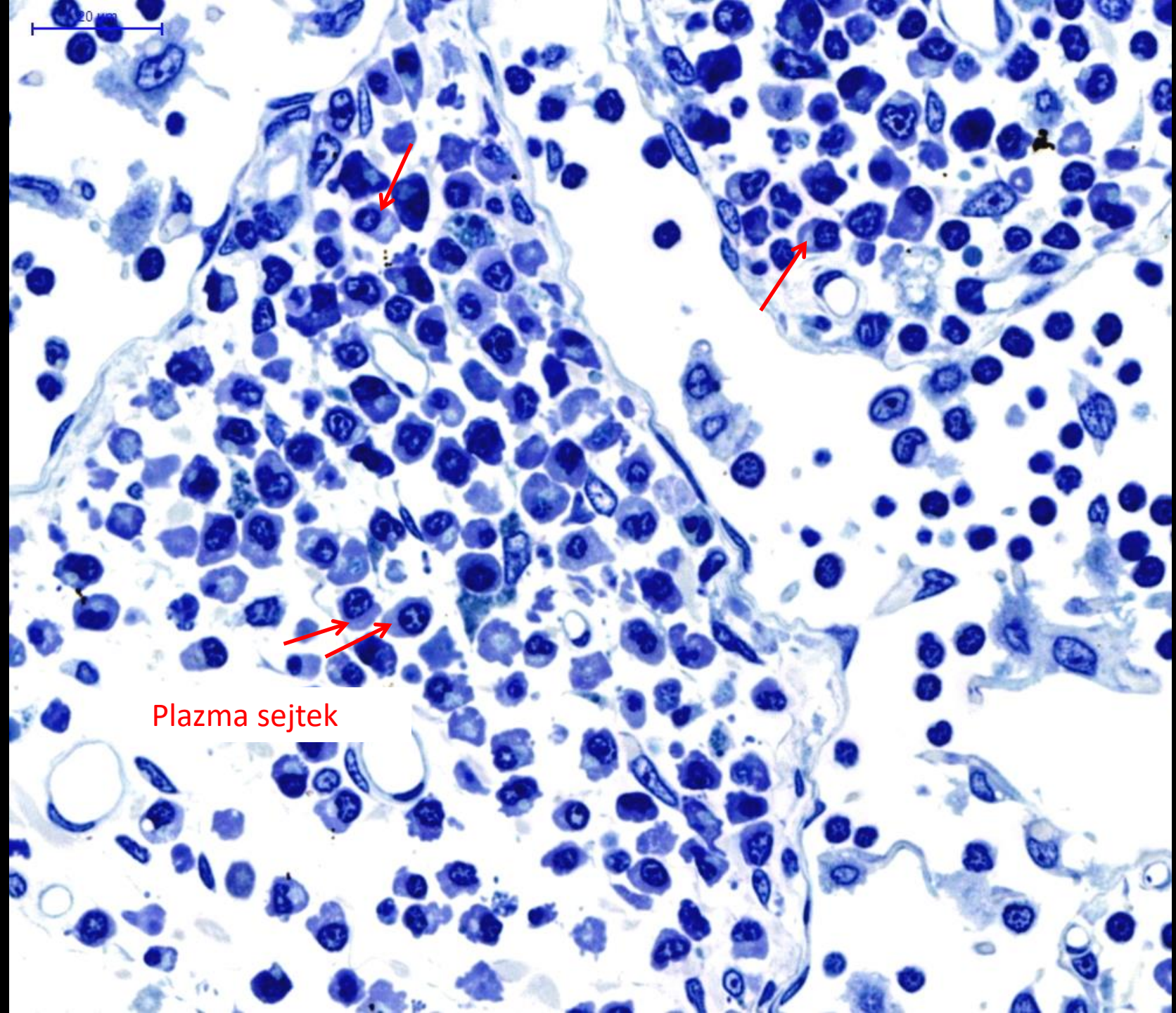

Plazma sejték

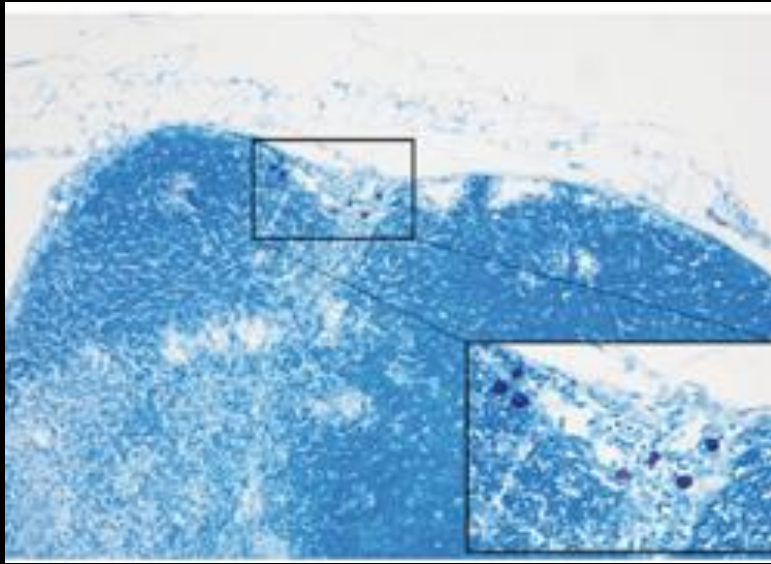

Mastocyták (hízósejtek)

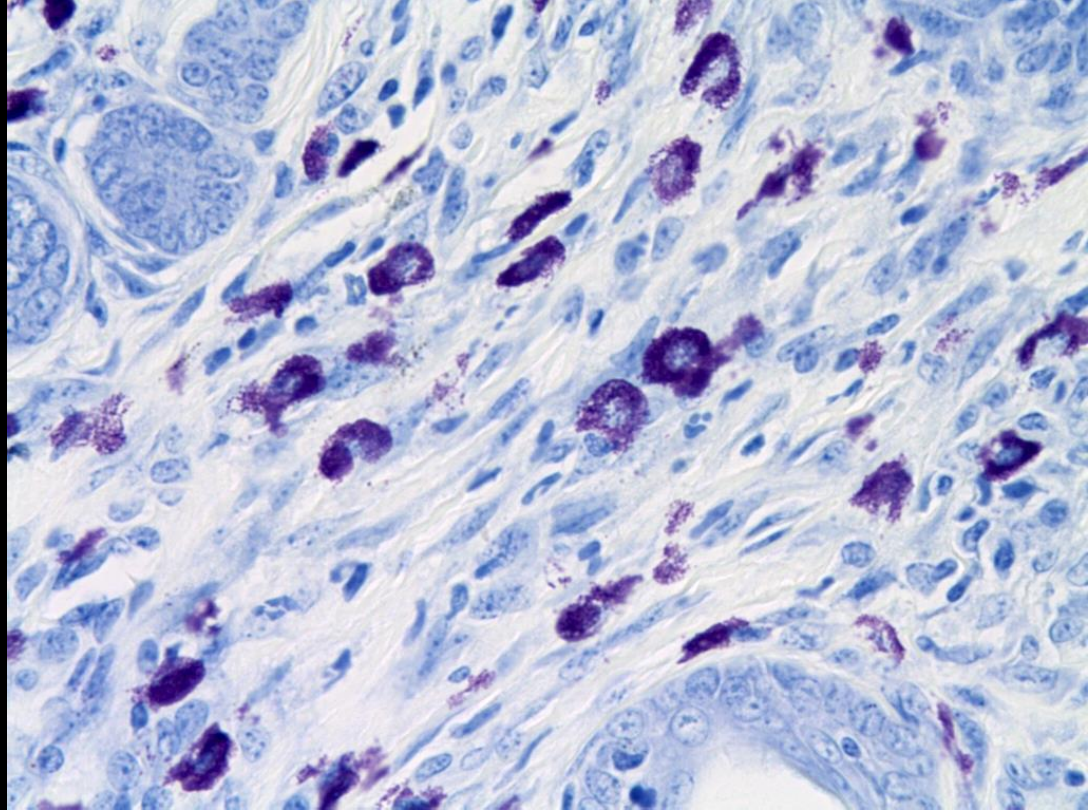

Nyirokcsomó (toluidinkék)

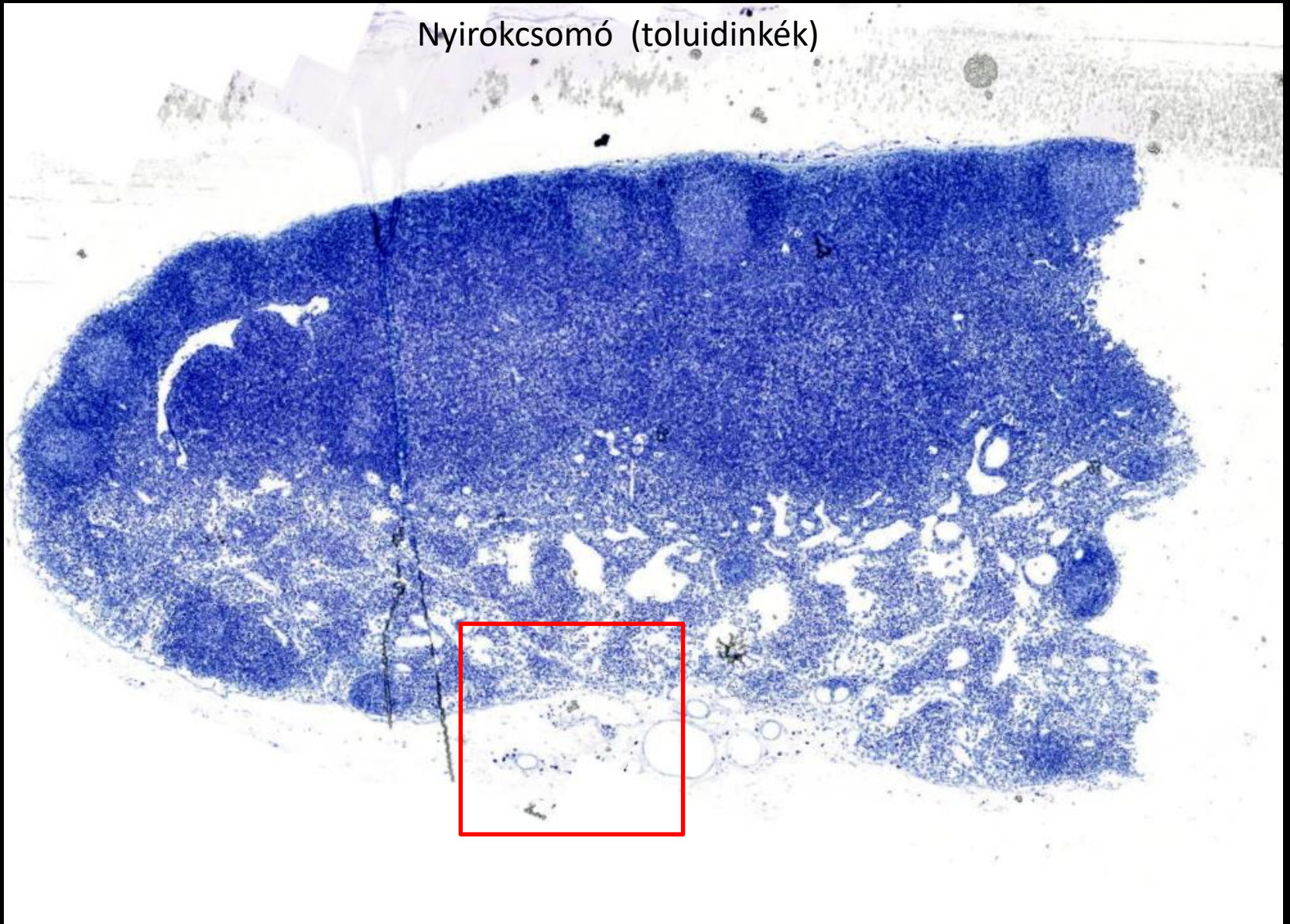

100 µm

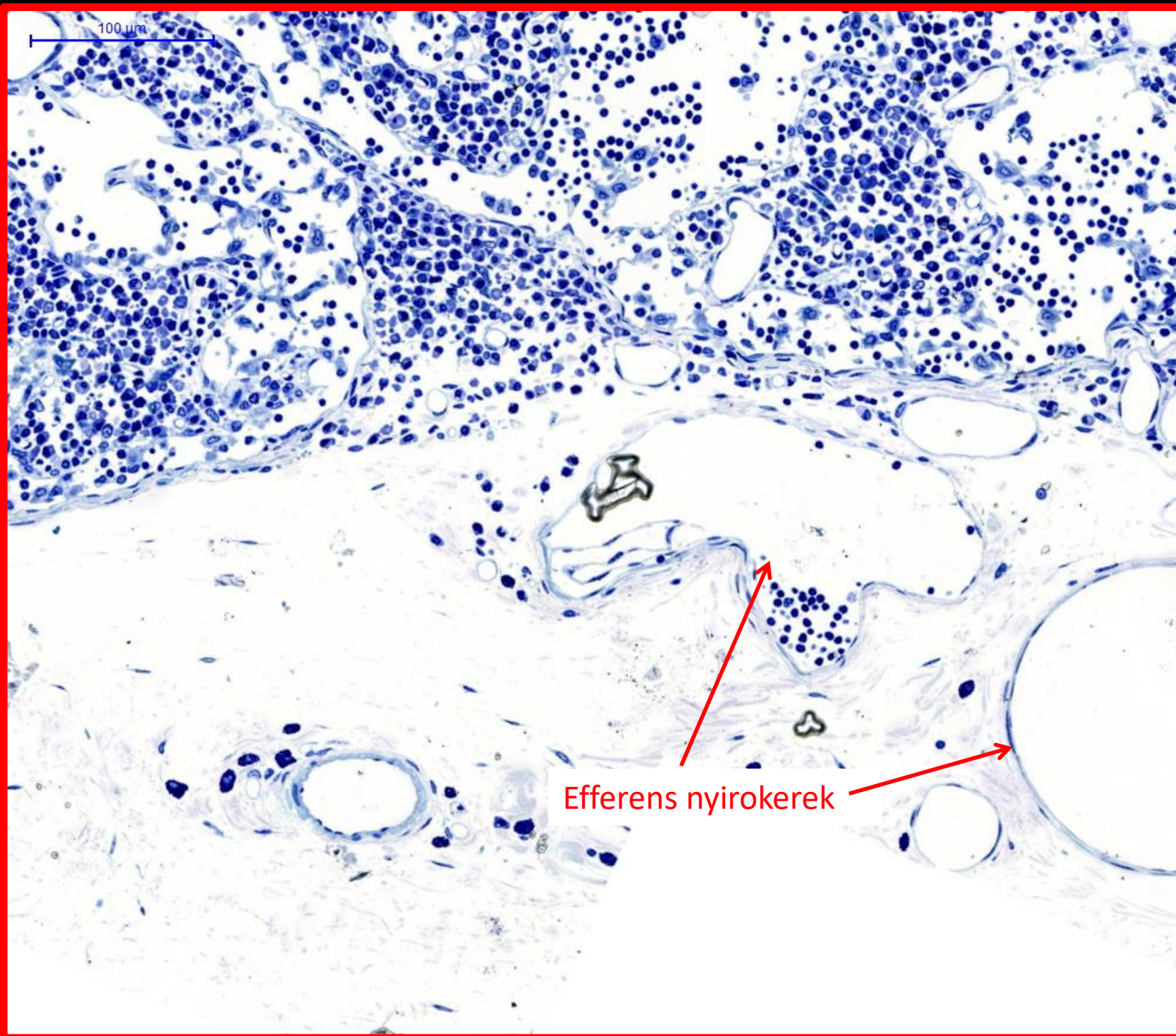

Efferens nyrokerek

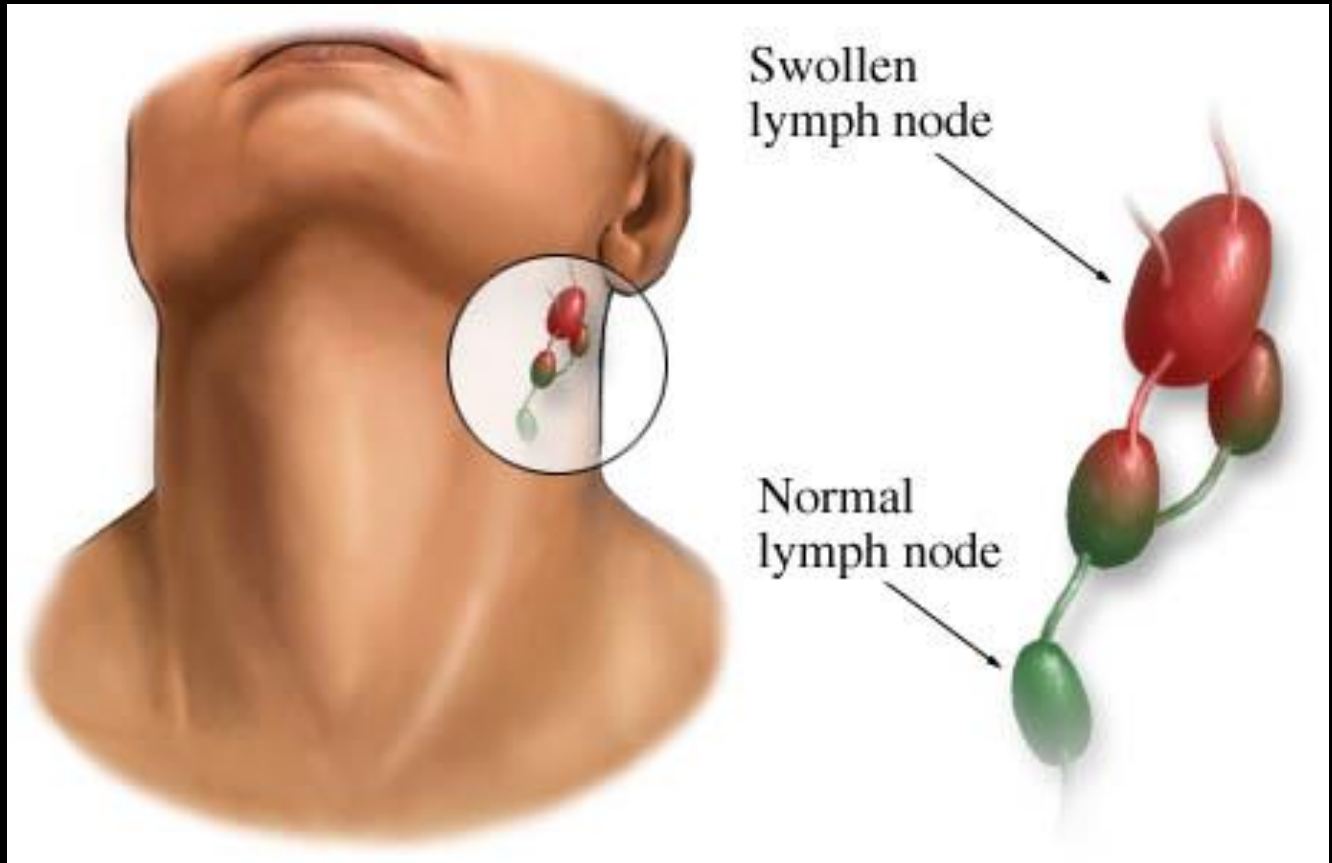

Axillaris blokk dissectio

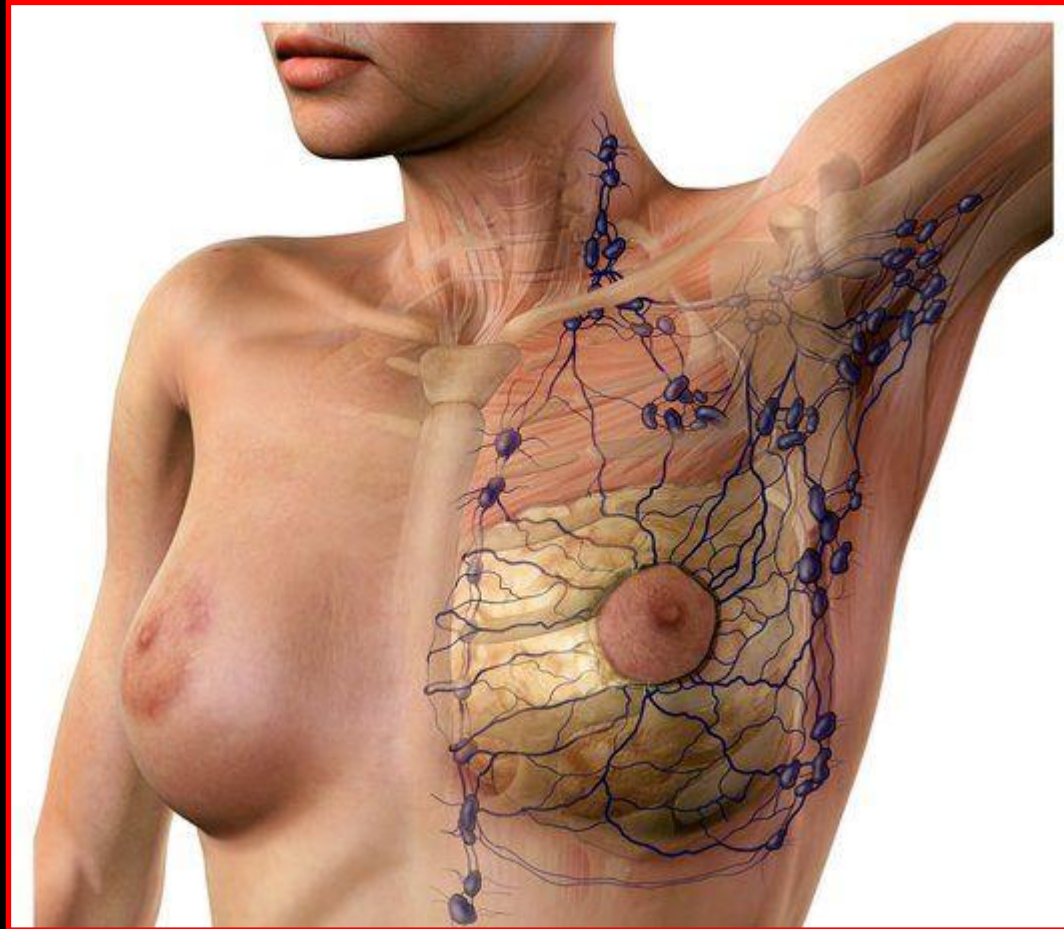

Lien/Splen (lép)

Spleen Anatomical position

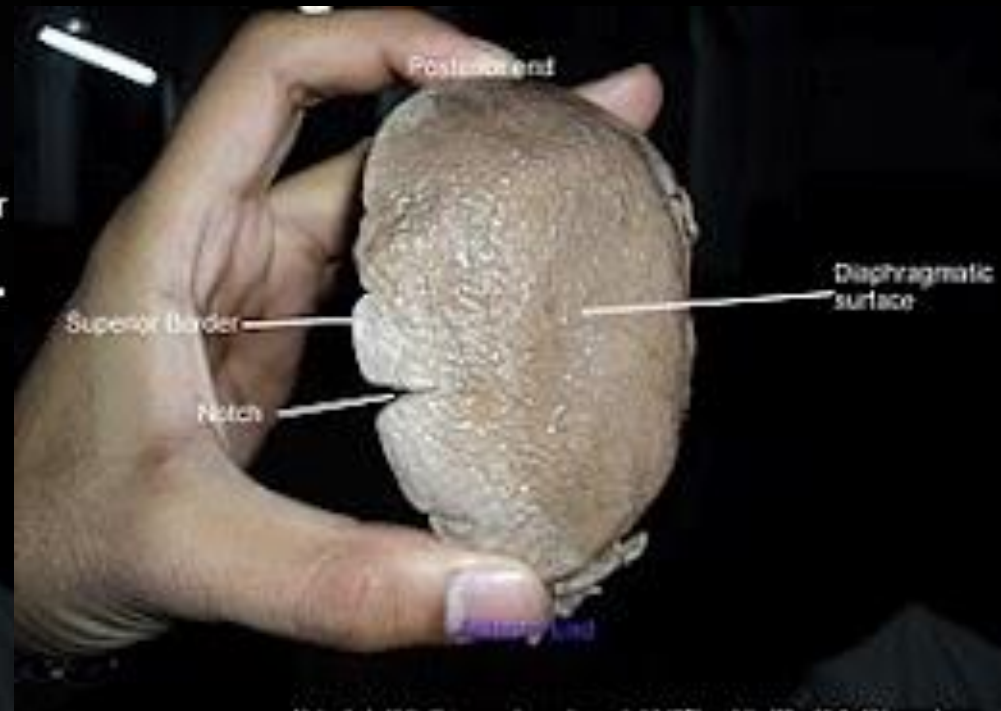
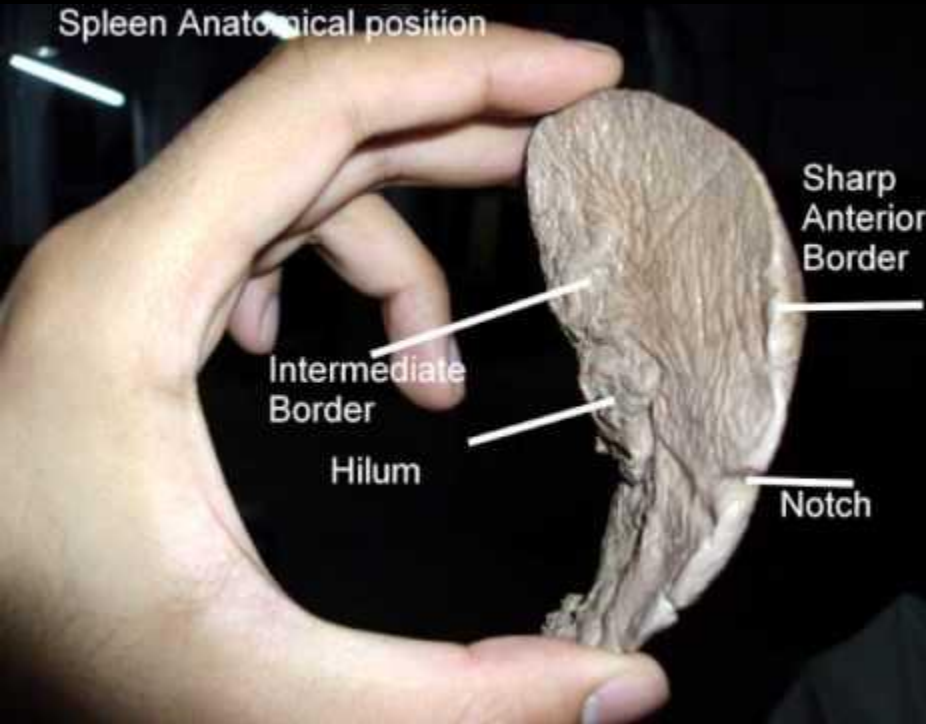

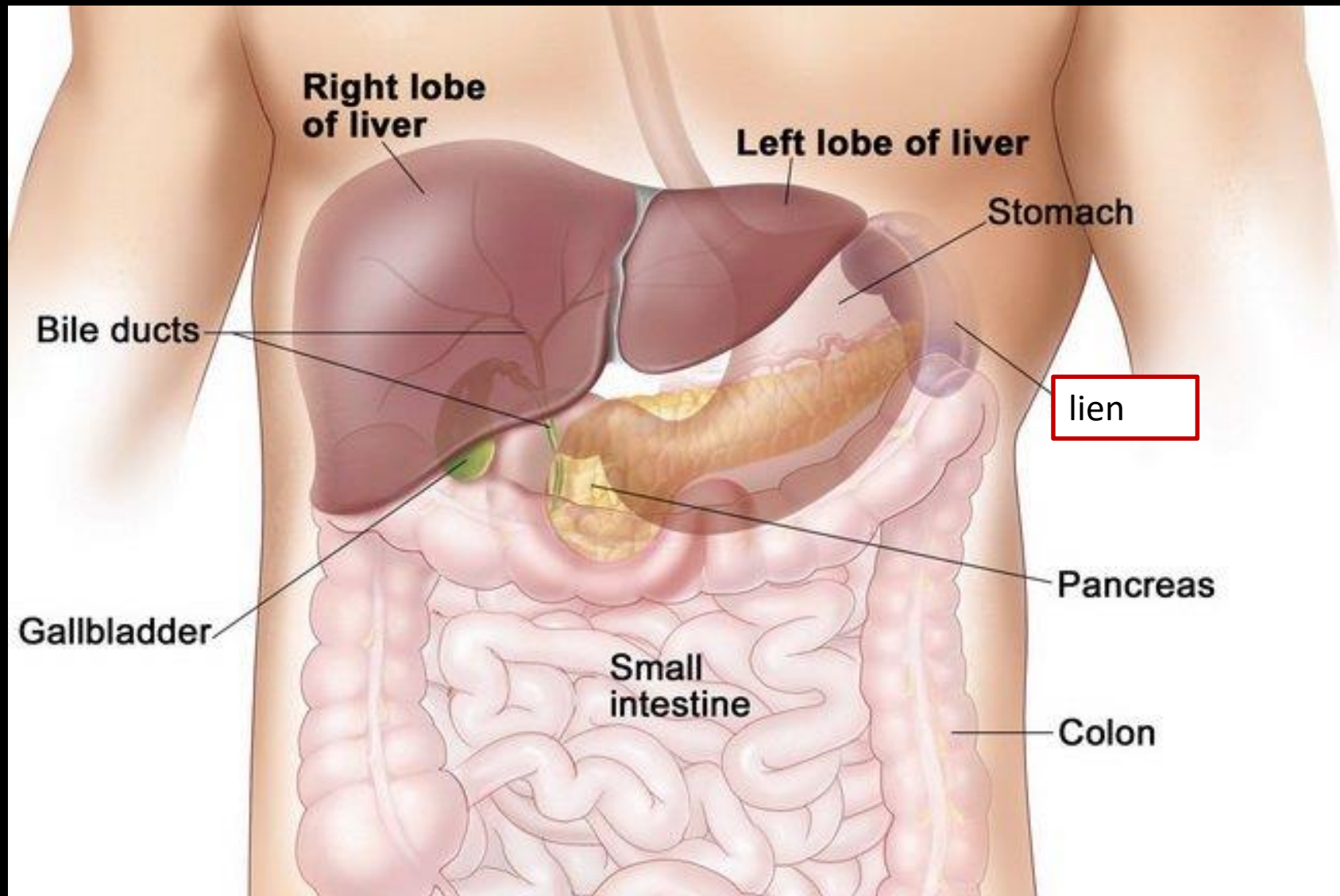



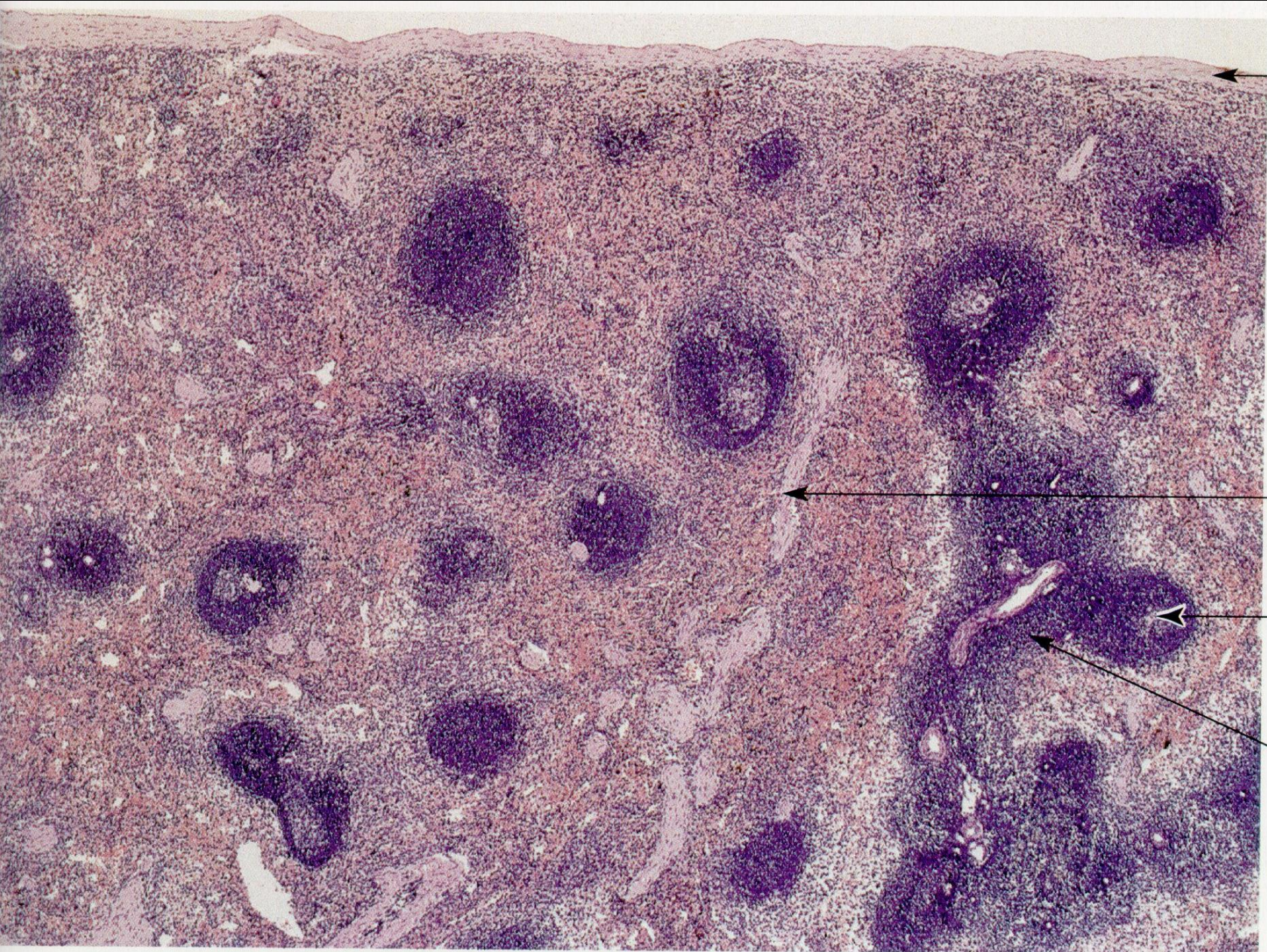

tok

trabecula

folliculus

periaarteriális
lymphocytahüvely

Lép

Malpighi-féle tüsző

PALS

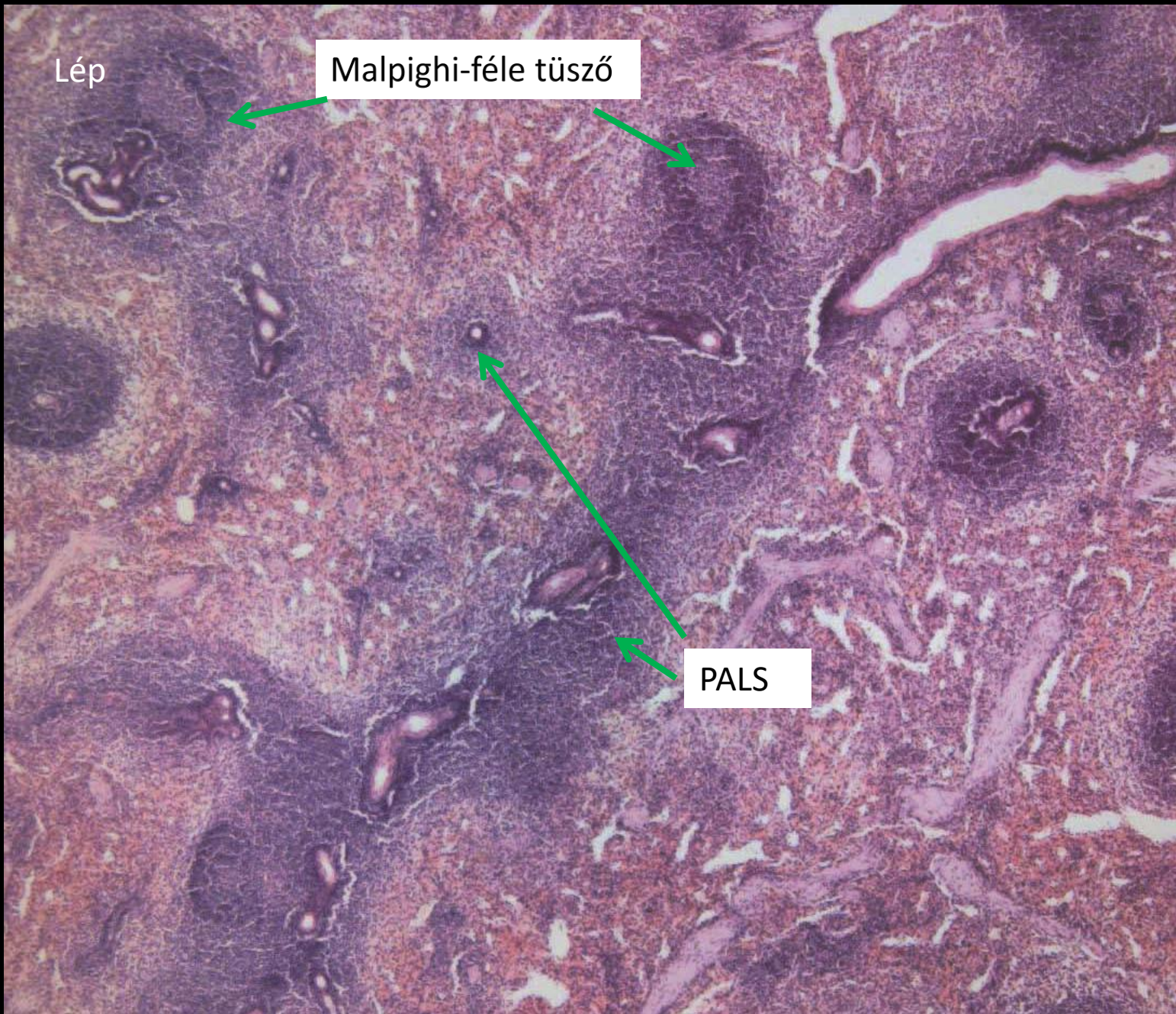

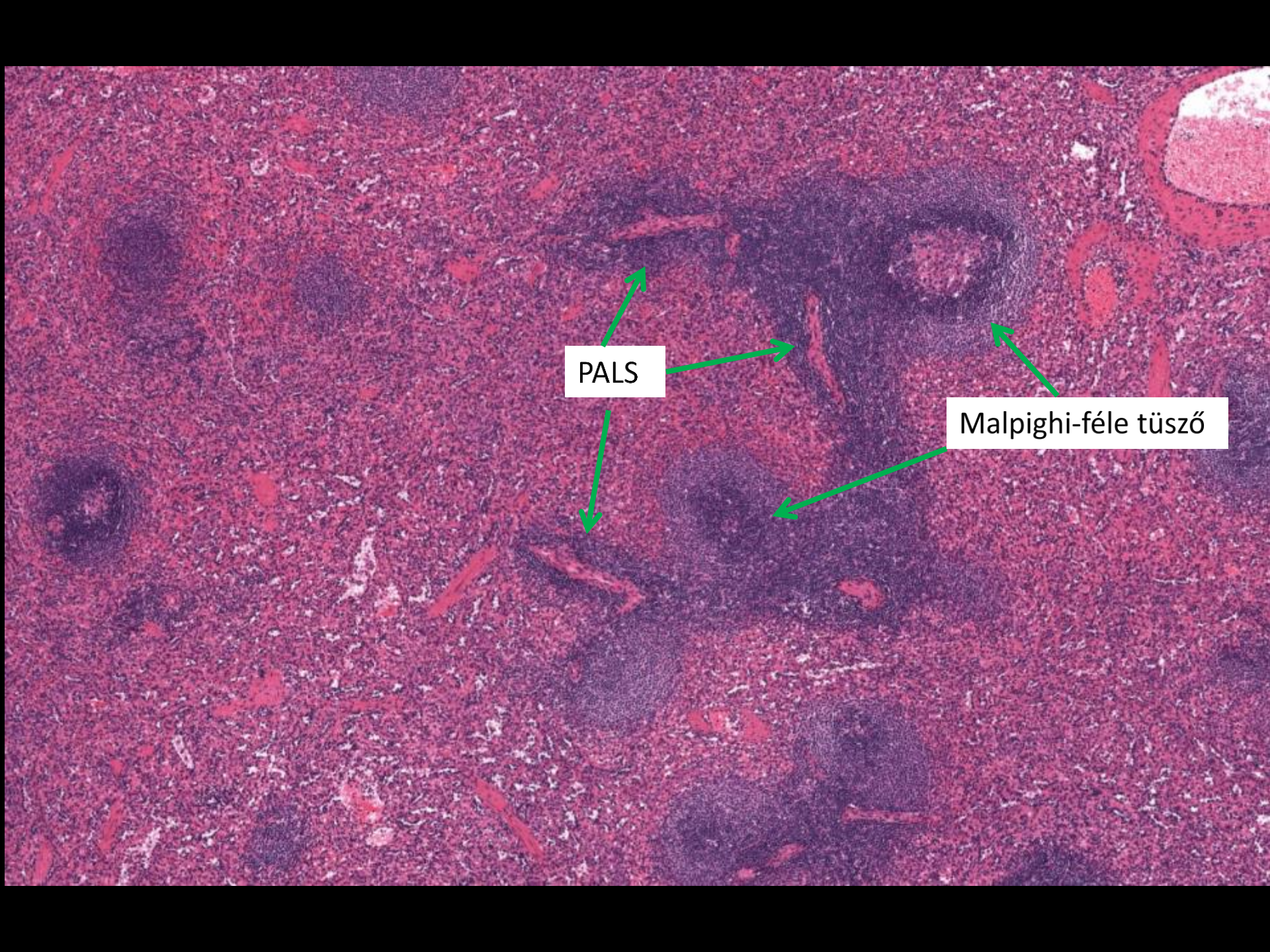

PALS

Malpighi-féle tüsző

Lien – B sejtes immunfestés

1000 μm

PALS

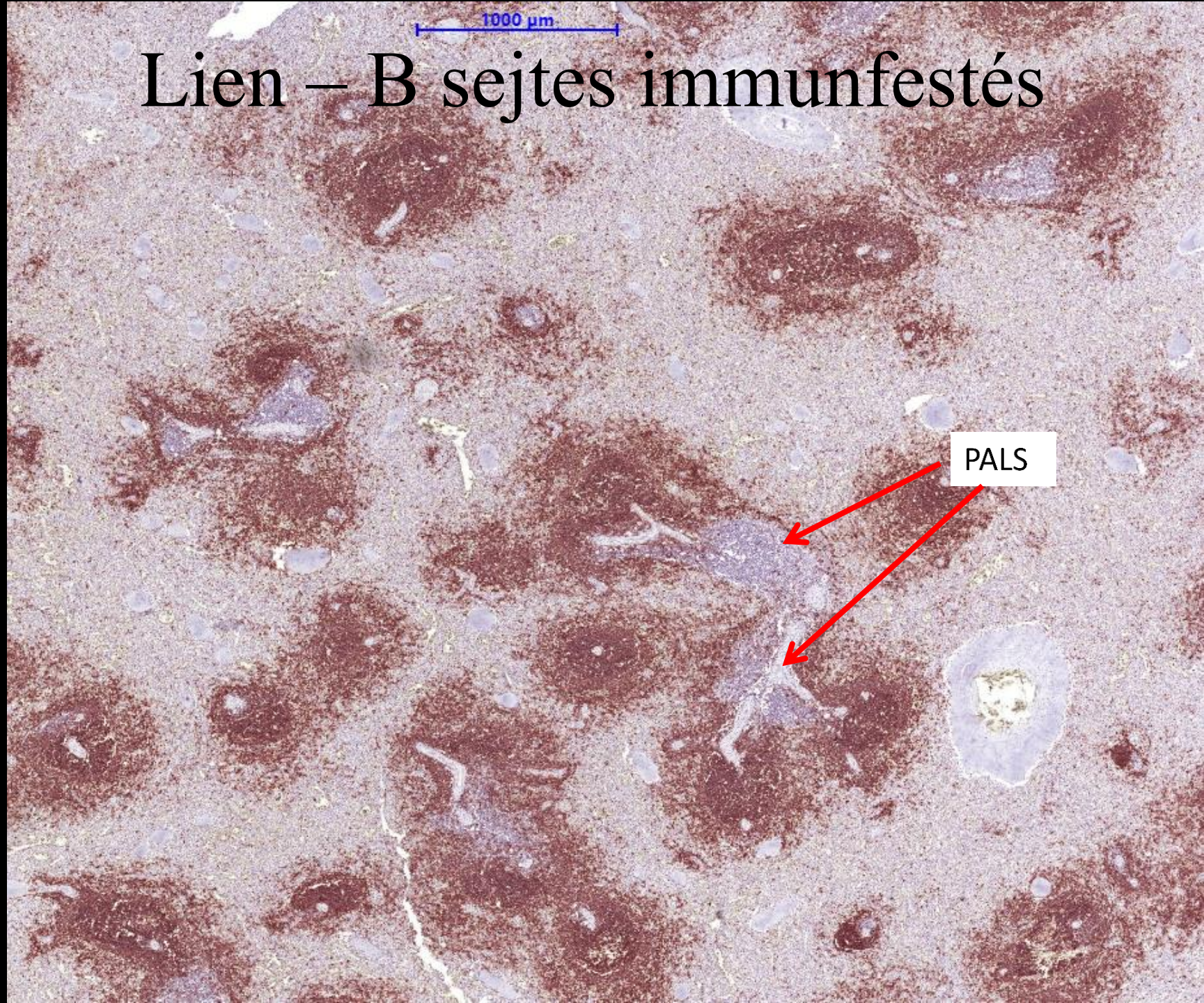

500 µm

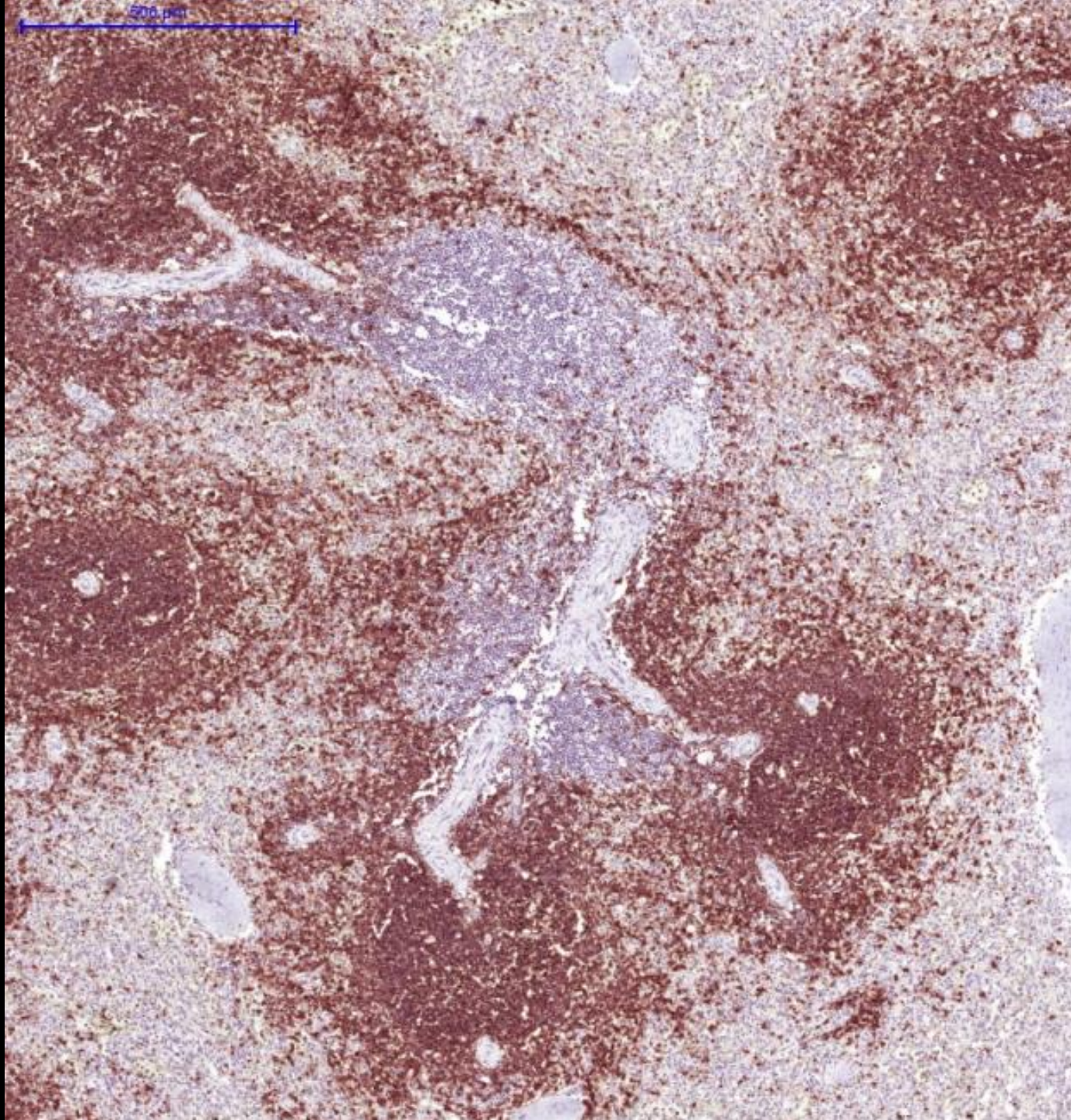

T sejtes immunfestés

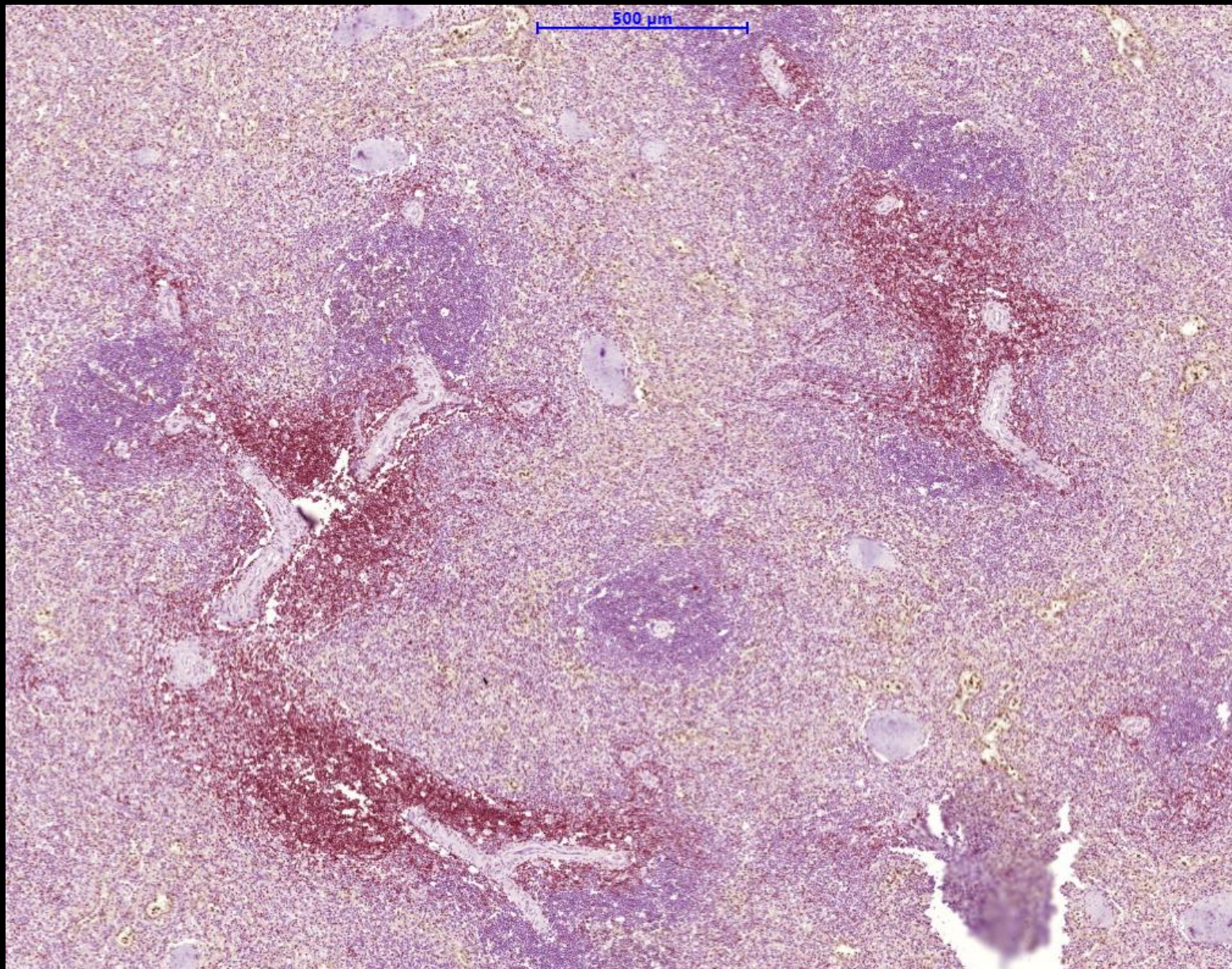

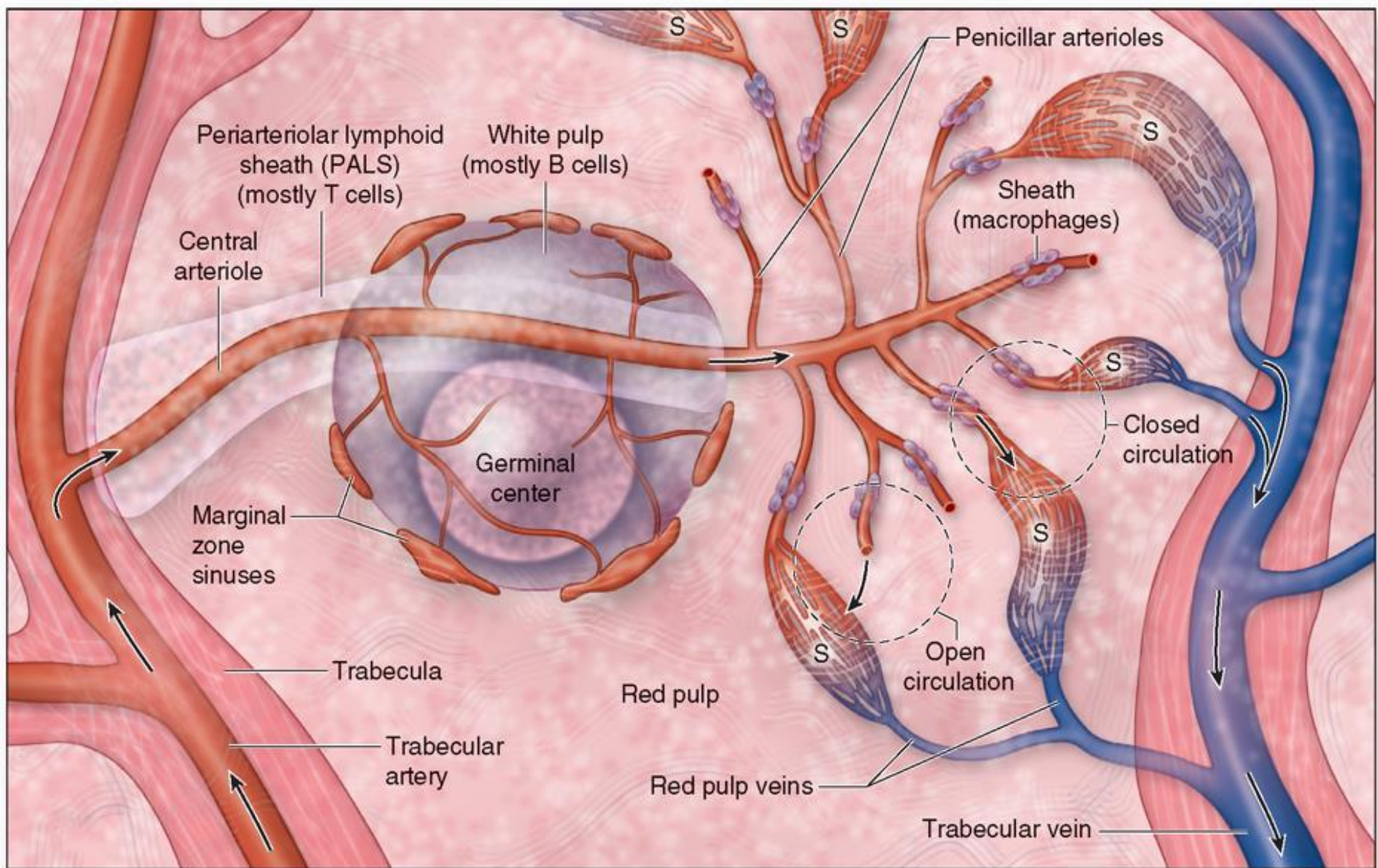

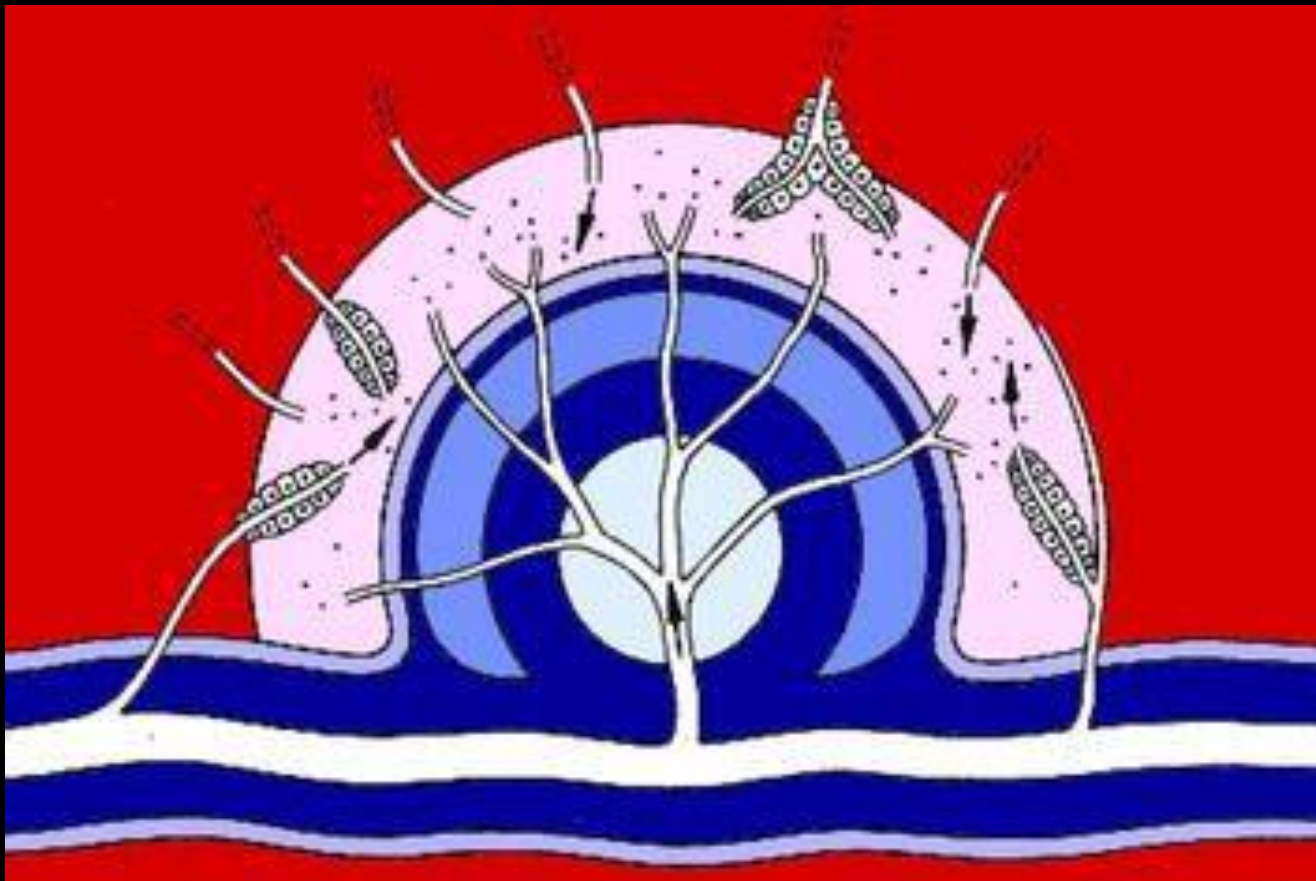

Fehér pulpa hosszmetset emberben. A folliculus a PALS (sötét kék) szélén helyezkedik el. A centralis arteriola (fehér). A centrum germinativumot (fehér) a köpeny zóna (sötét kék) veszi körbe. Marginalis zóna (világos kék) belső részében B sejtekkel. Ezt T sejt (CD4+) akkumuláció követi (sötét kék), majd ezen kívül újra nagy számú B sejt következik (világos kék). Perifollicularis area (rózsaszín) a vörös pulpa része orsó erekkel.

Malpighi-féle tüsző

CA: a. centralis, GC: centrum germinativum,
Man Z: köpeny/sapka zóna, Mar Z: zona marginalis

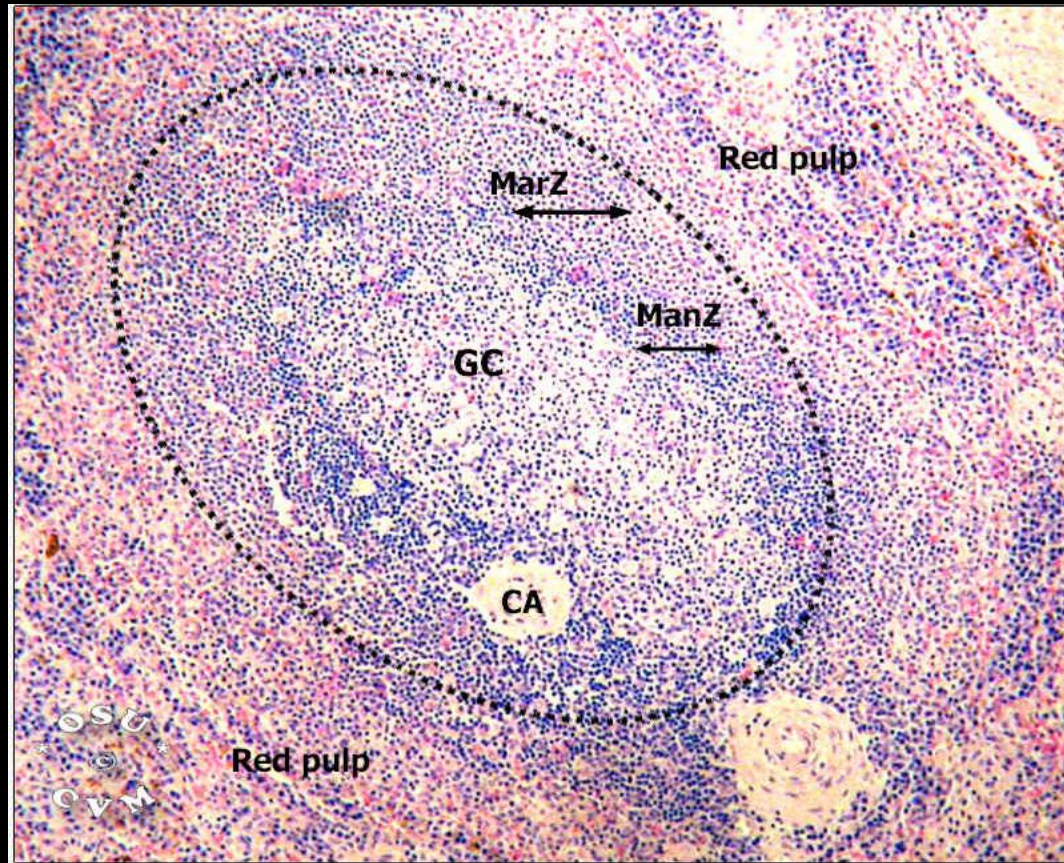

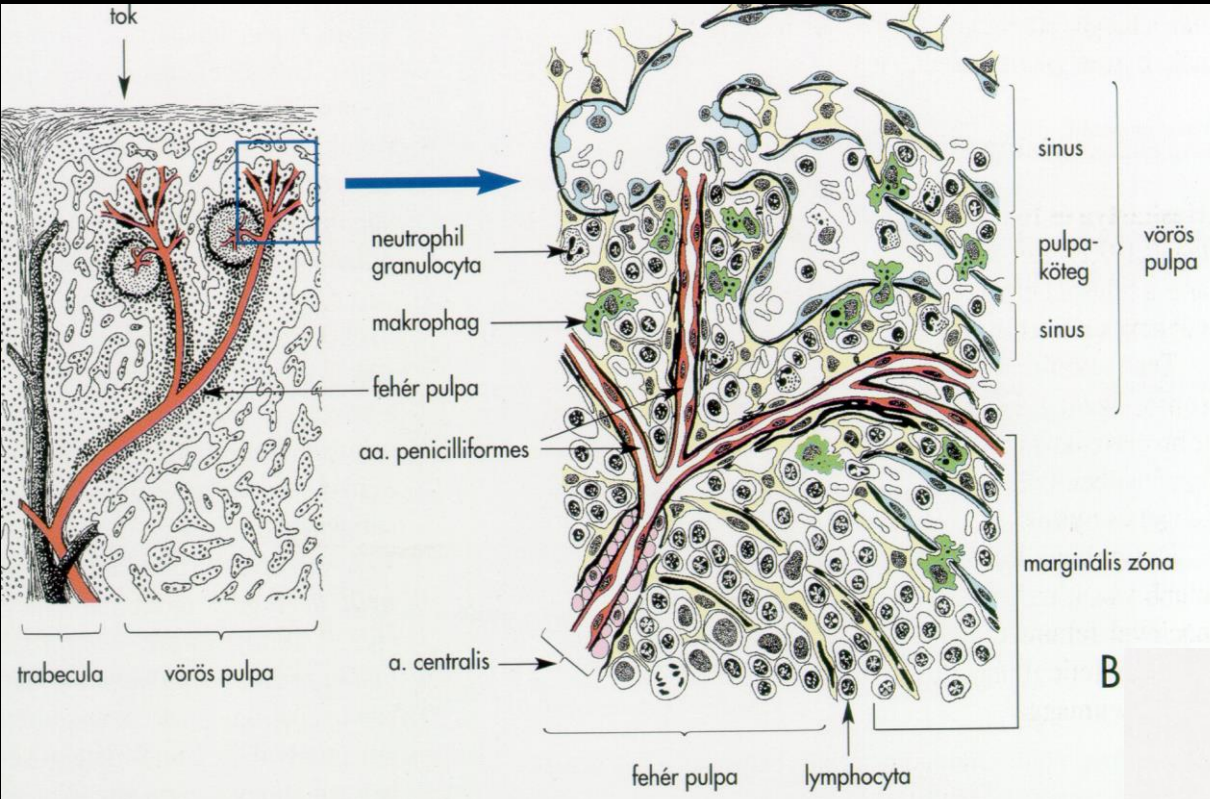

B

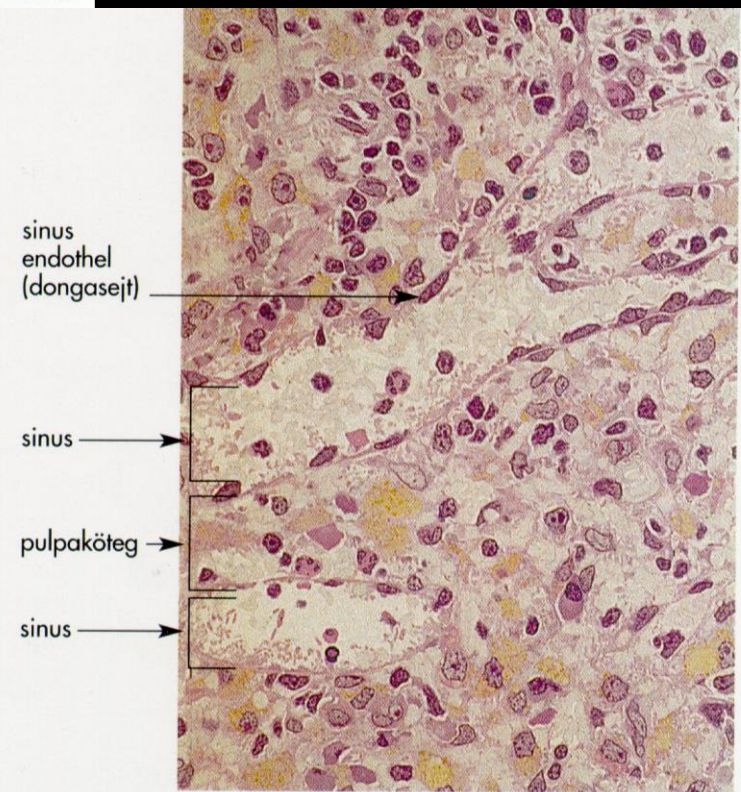

Lép sinusok (S) és pulpakötegek (C)

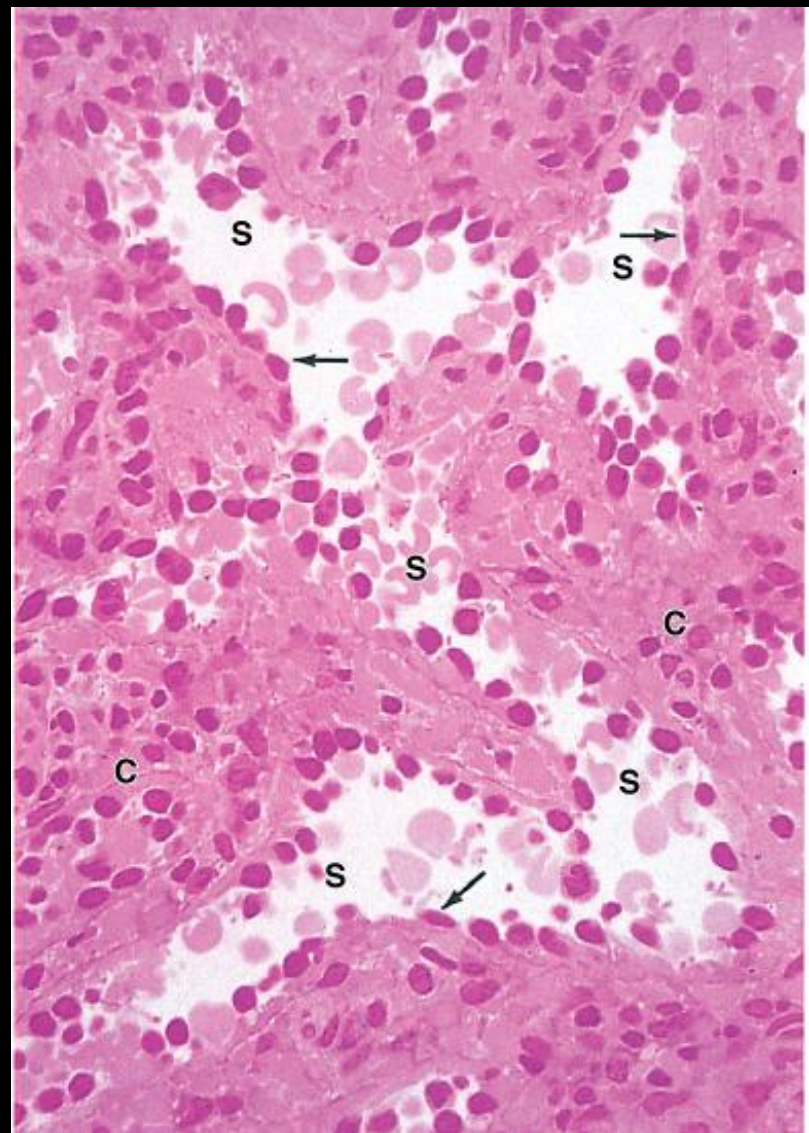
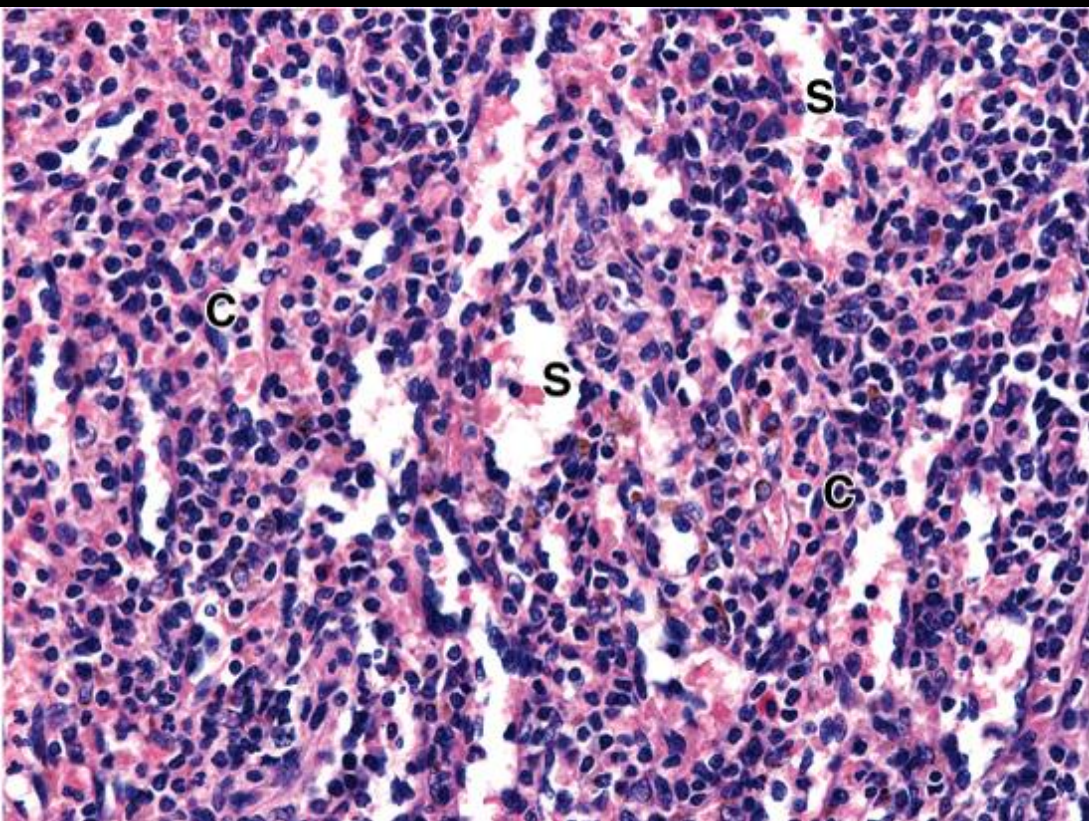

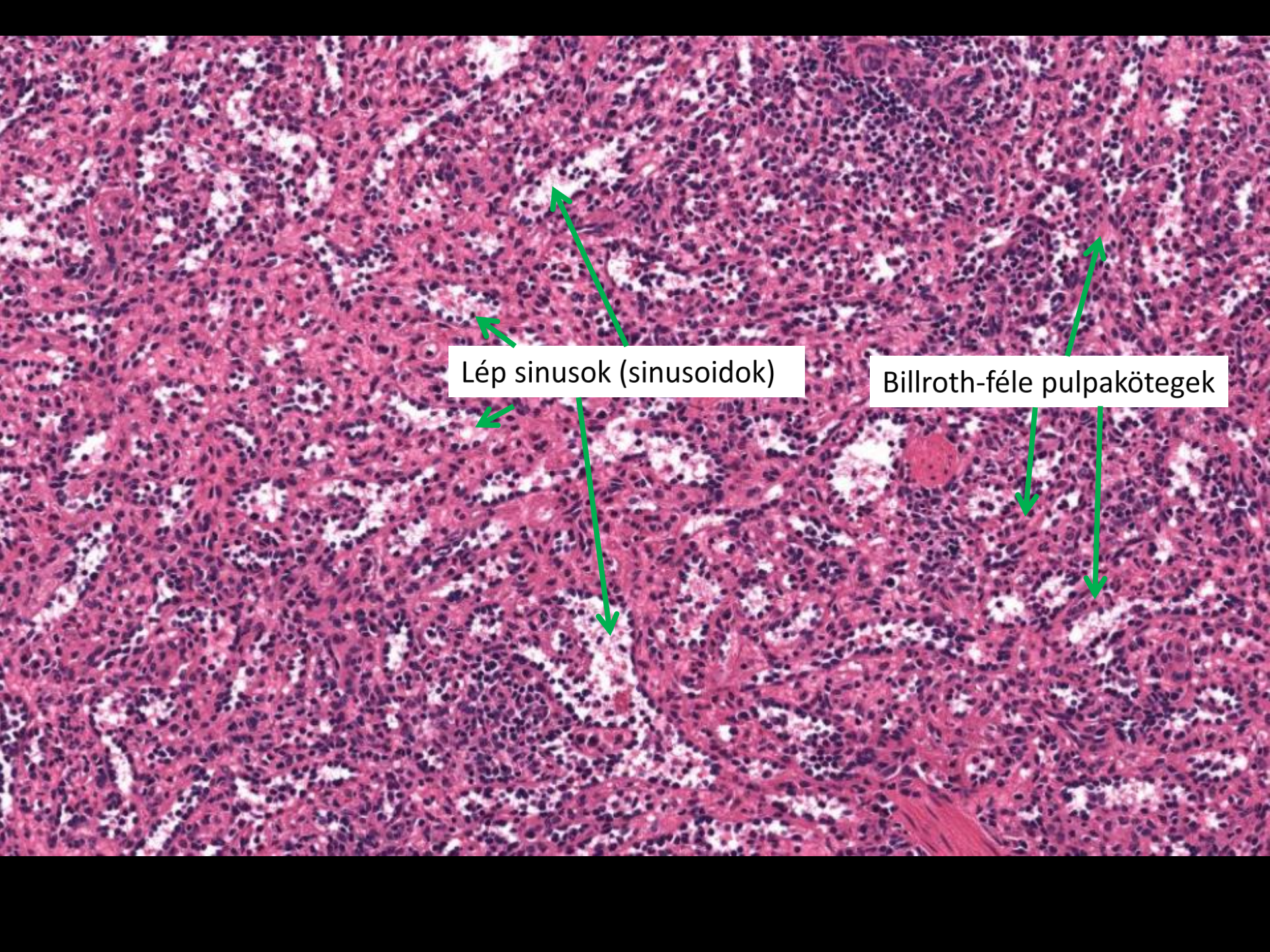

Lép sinusok (sinusoidok)

Billroth-féle pulpakötegek

Lép sinusok és pulpakötegek

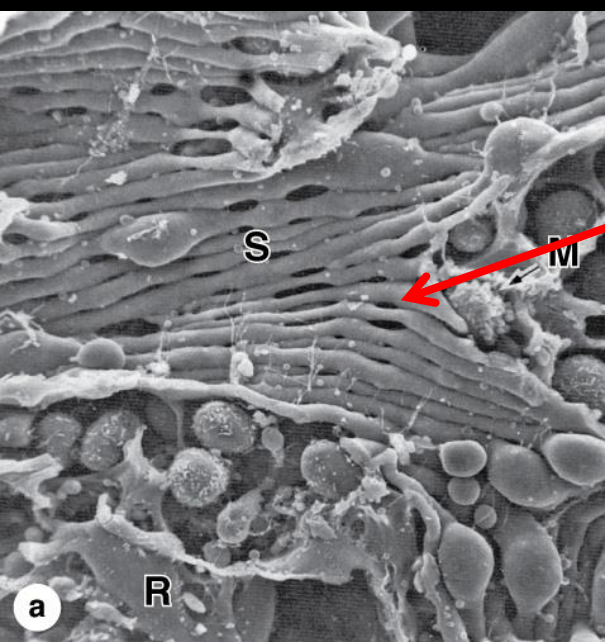
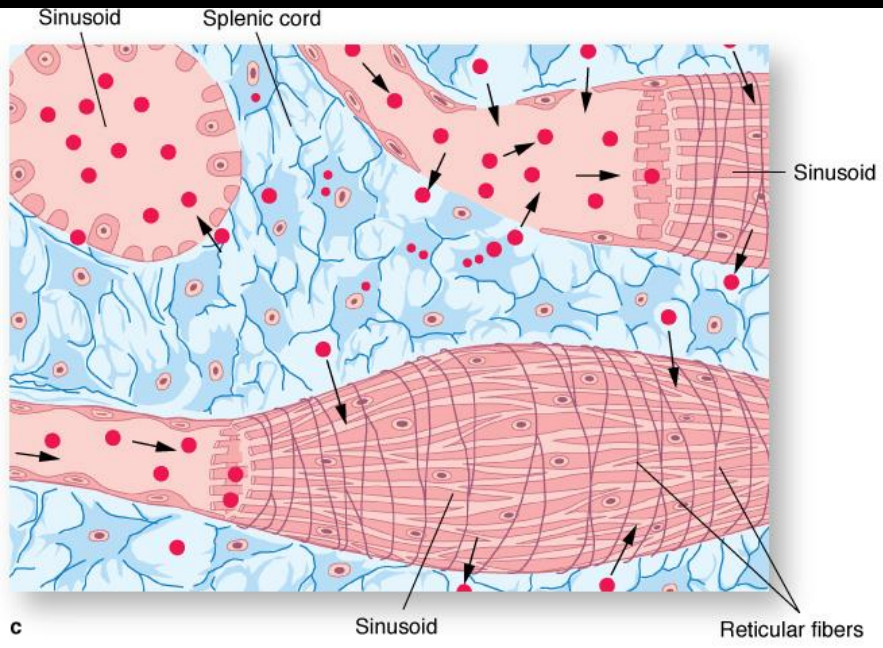

Donga sejtek a lép sinusok falában

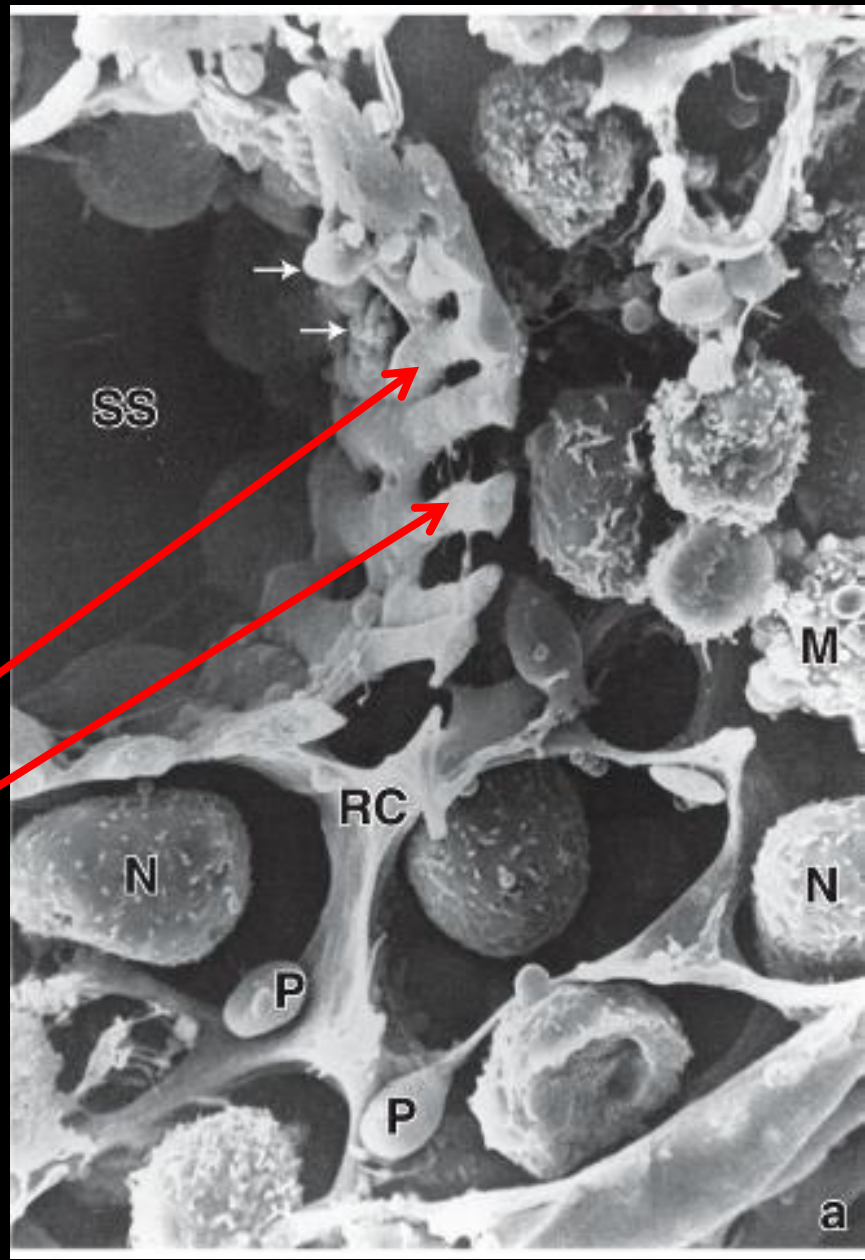

Pulpaköteg

M: makrofágok, R: reticuláris sejtek

