

A VISCEROCRANIUM TOPOGRÁFIA

Barna János

Stylomastoid foramen

Styloid process



Frontalis belly, occipitofrontalis m.

Depressor superciliae m.

Procerus m.

Levator labii superioris alaeque nasi m.

Nasalis m.

Levator labii superioris m.

Orbicularis oris m.

Depressor labii inferioris m.

Temporoparietalis m.

Anterior auricular m.

Superior auricular m.

Orbicularis oculi m.

Zygomaticus major m.

Zygomaticus minor m.

Buccinator m.

Risorius m.

Depressor anguli

Occipitalis belly, occipitofrontalis m.

Posterior auricular m.

Facial Nerve

Posterior auricular branch

Temporal branch

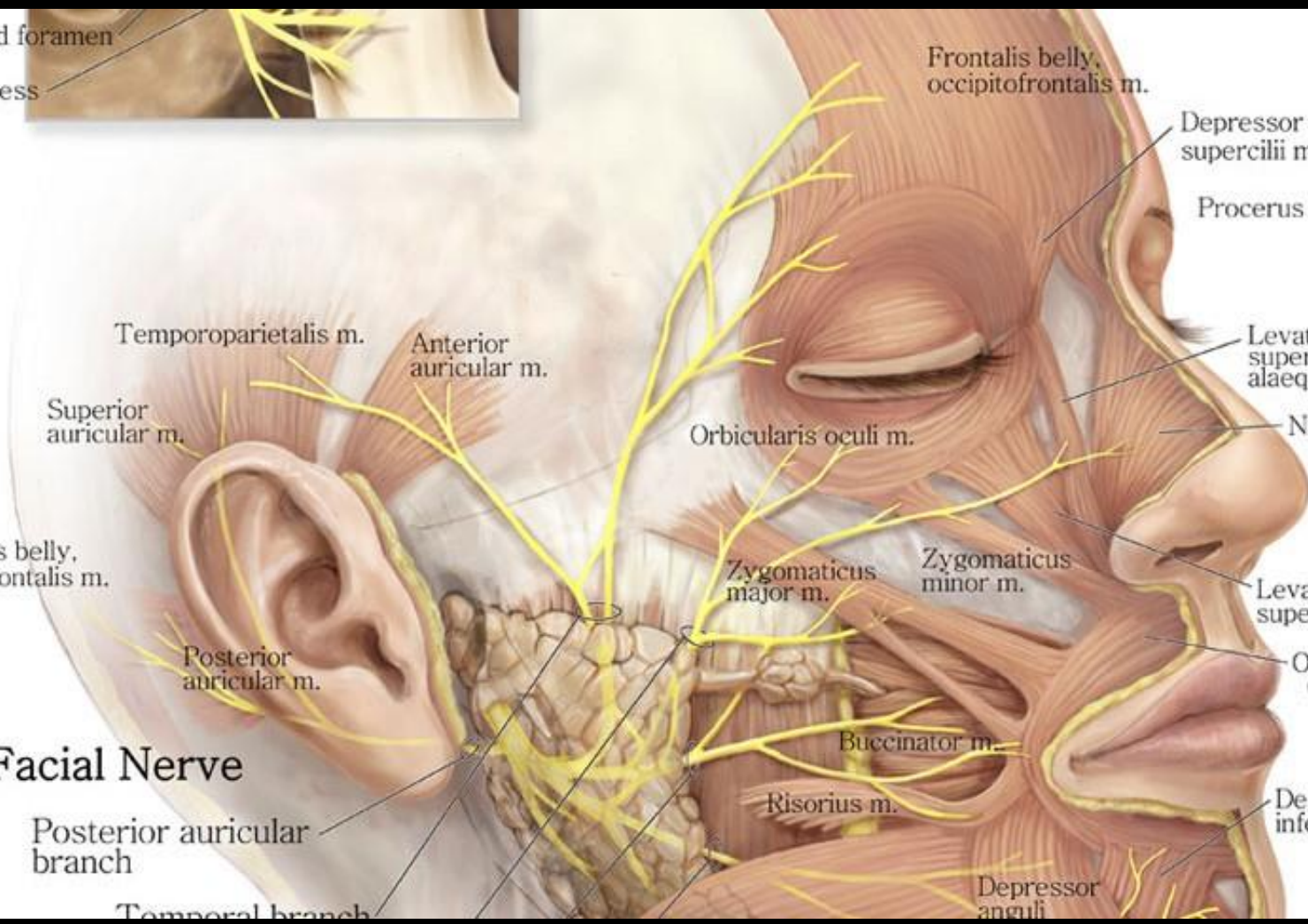





Bal félteke

Jobb félteke

Primer motoros kéreg

nucl. motorius
n. VII.

arcizmok
unilateralis
beidegzése

arcizmok
bilateralis
beidegzése

● nucl. motorius n. VII. subnucleus-a beidegzi a homlok és a szemterületét

▲ nucl. motorius n. VII. subnucleus-a beidegzi az arc alsó részét

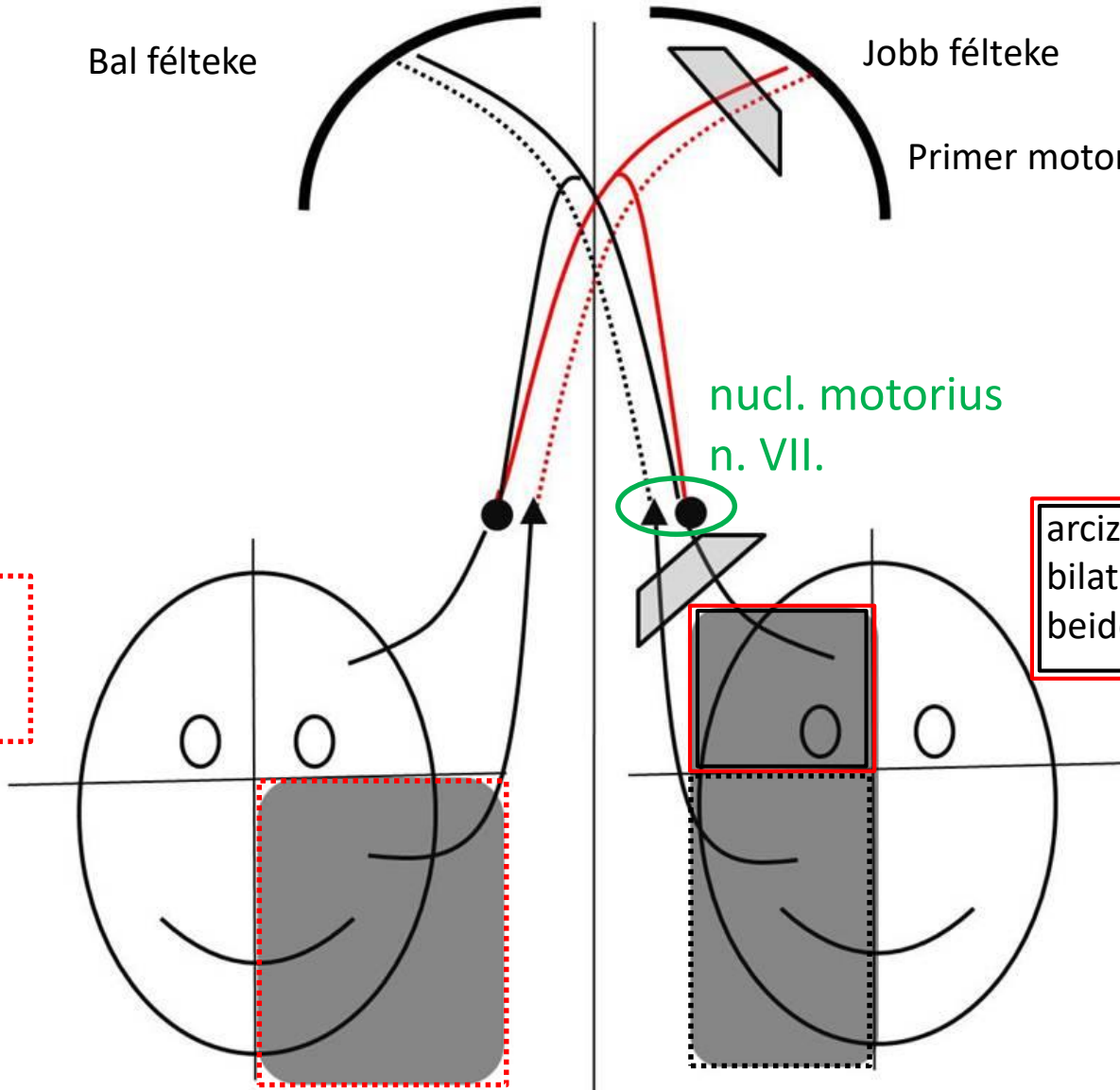

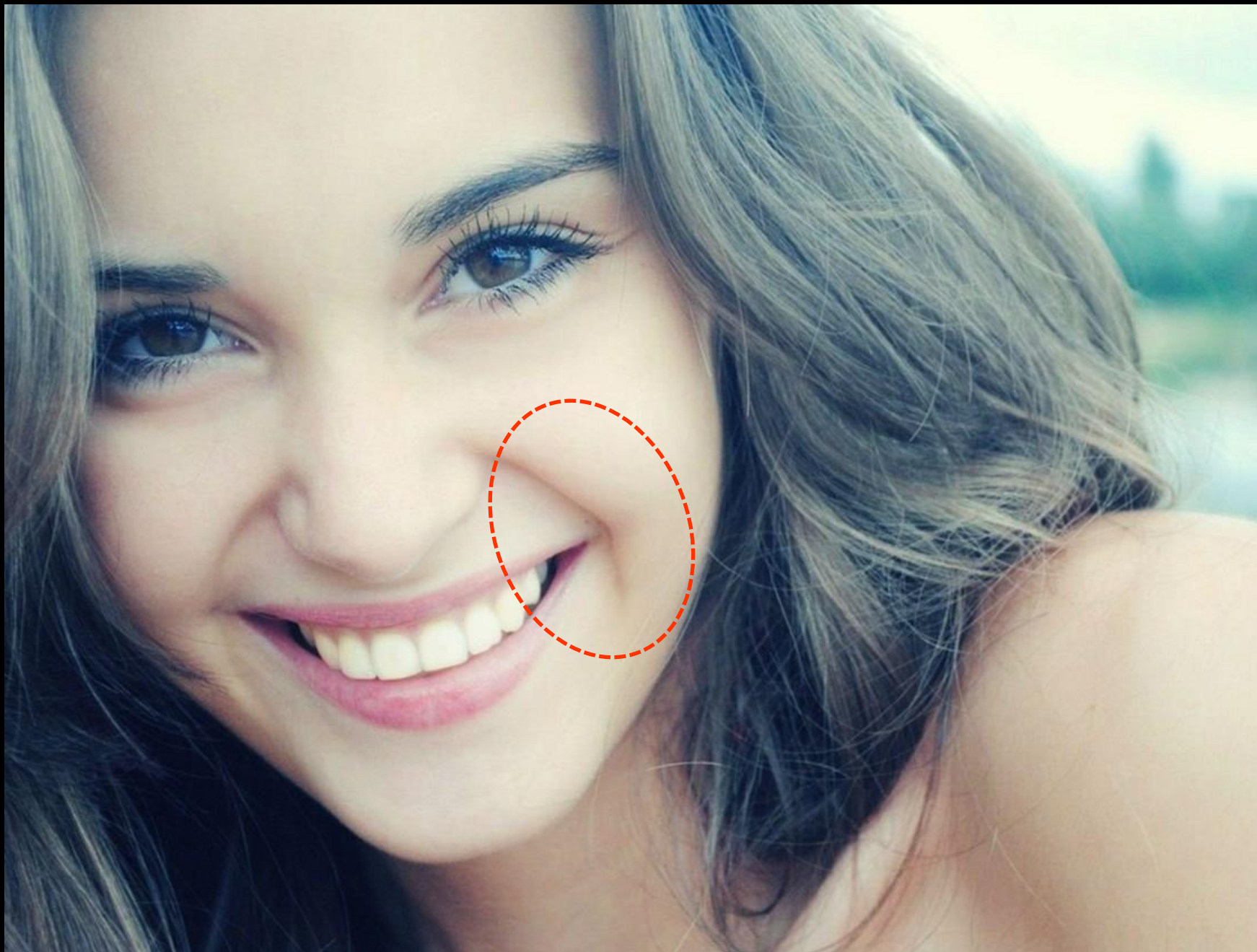

Periferiás facialis paresis
(Bell-féle paresis)

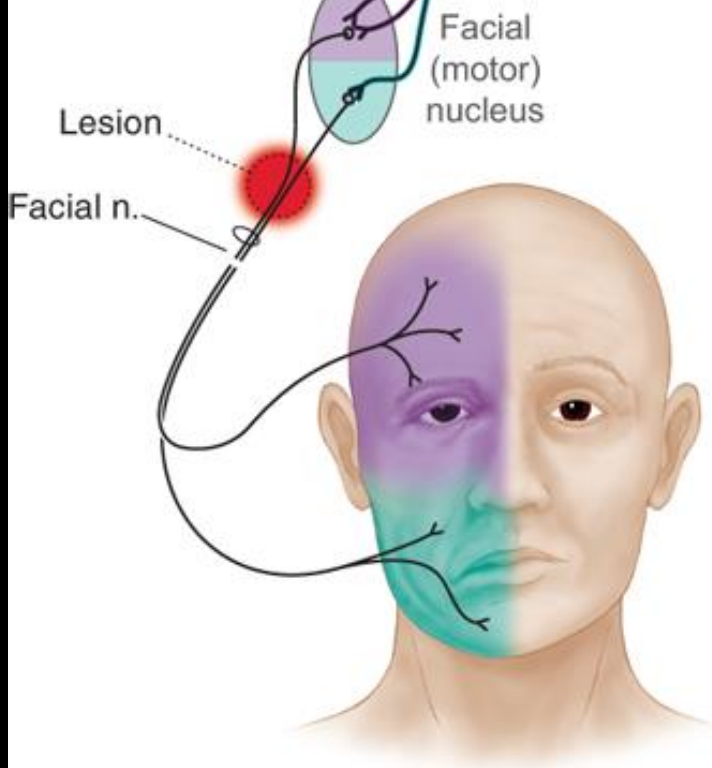
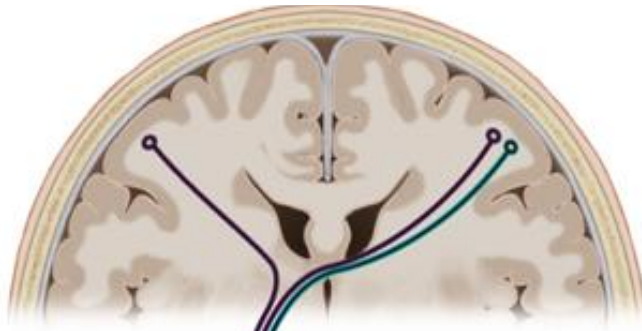

Centrális facialis paresis

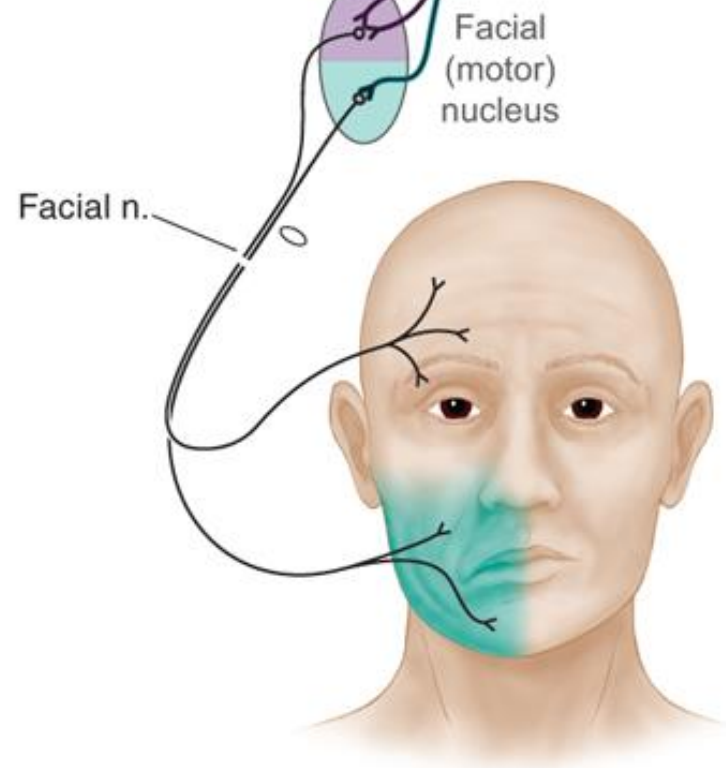
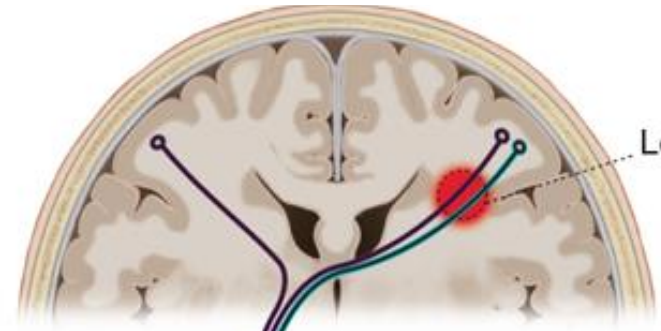

Facialis paresis - jelei



A fej-nyak bőrbeidegzése

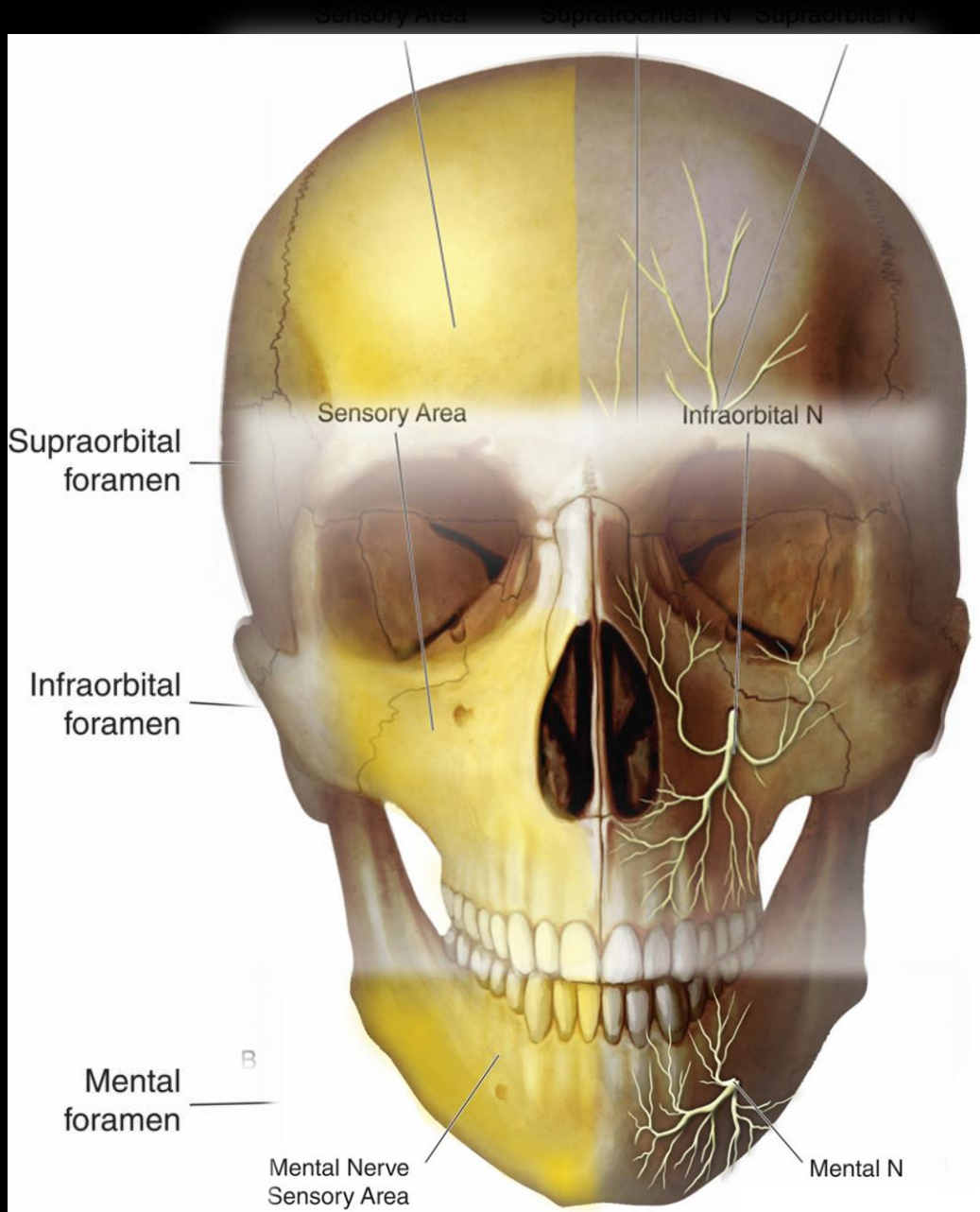

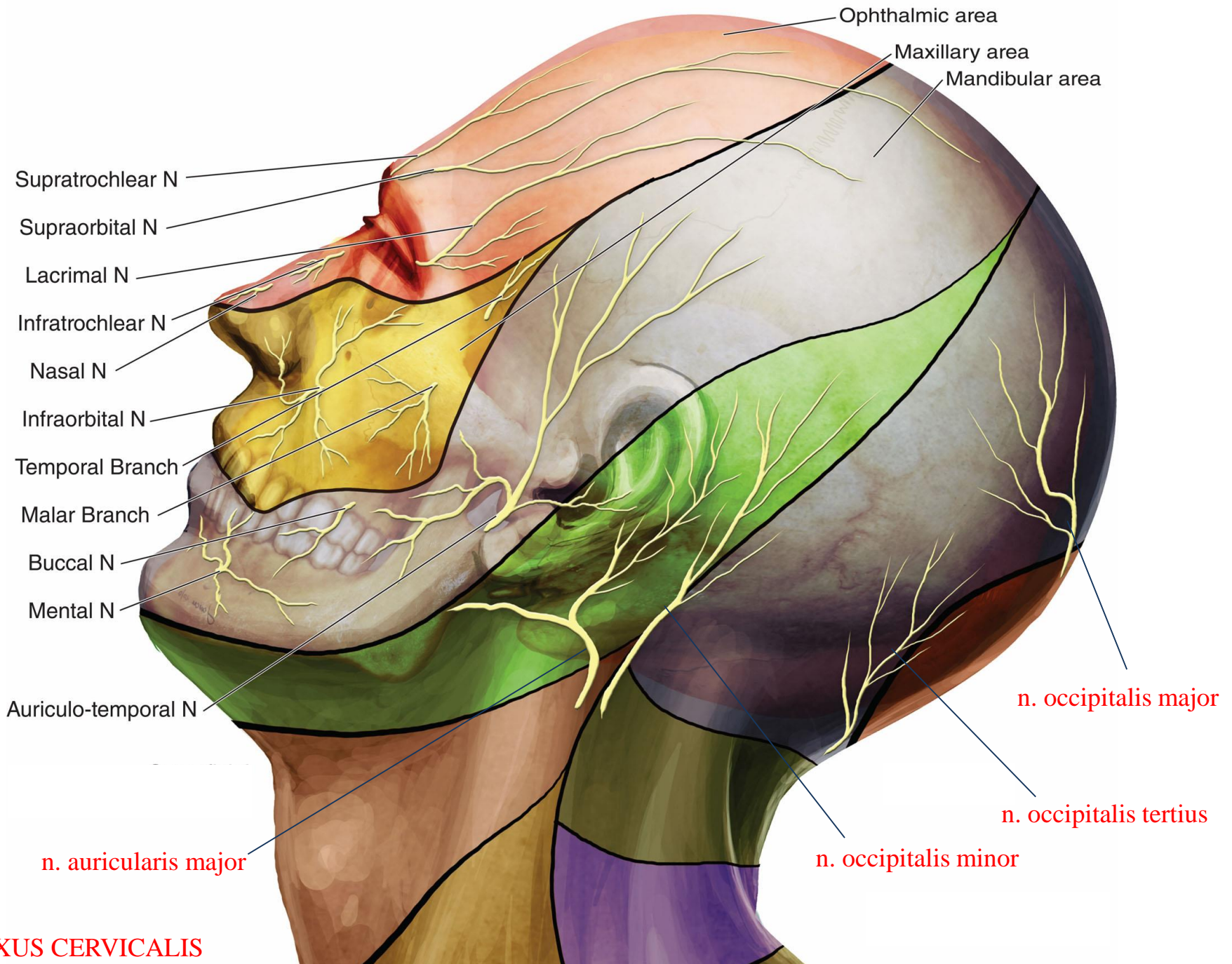

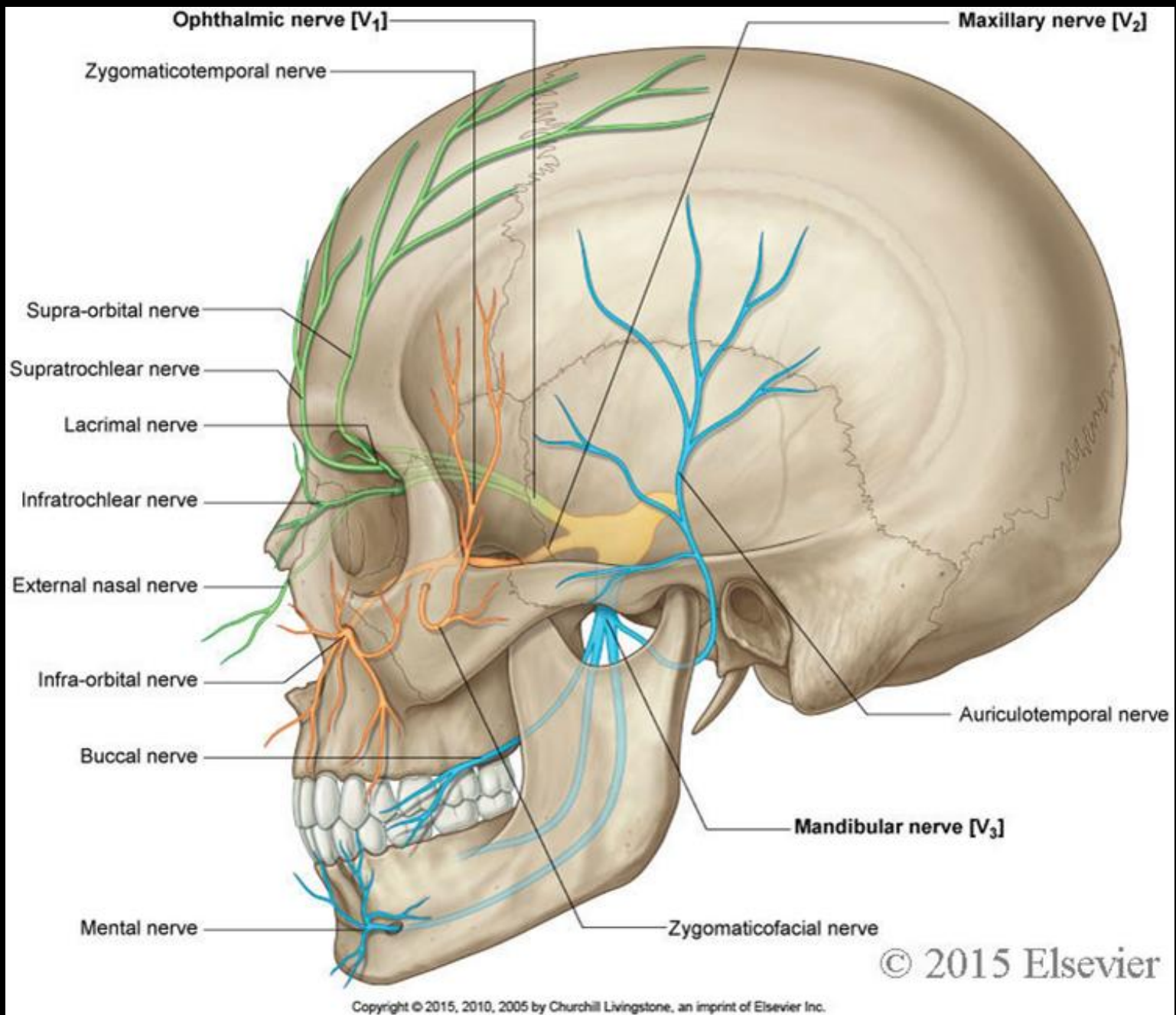

© 2015 Elsevier

Deviatio septi nasi



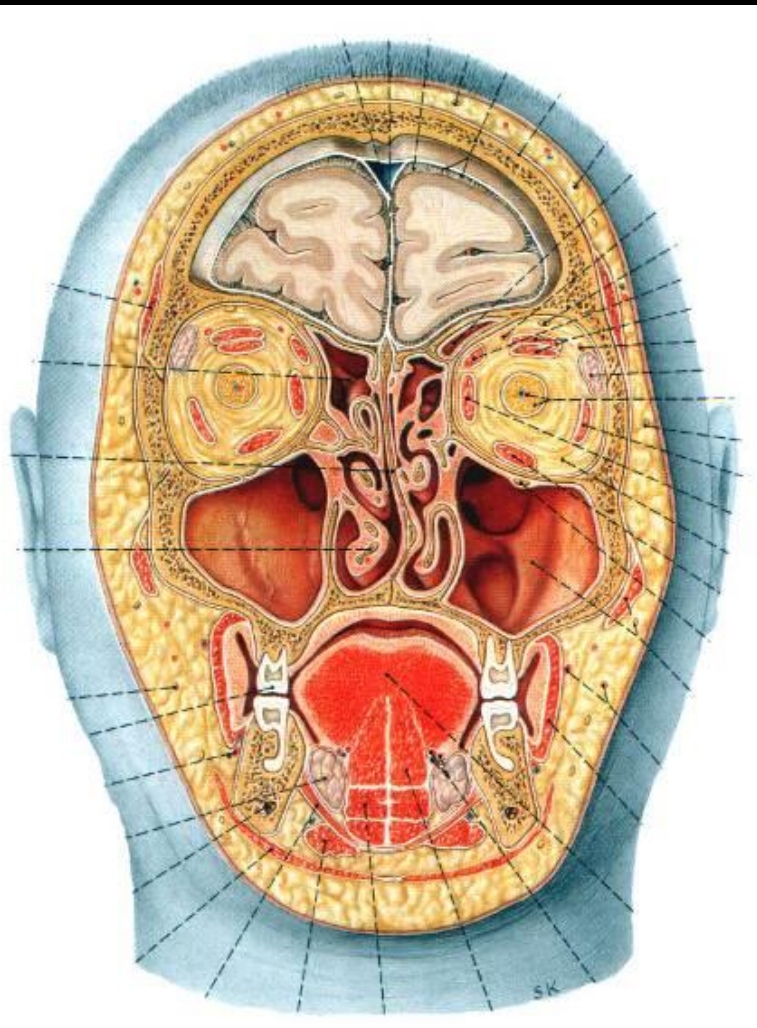

Im: 17/40
Ax: S90.6 (COI)

Mag: 1.2x

2011 Oc
Acq Tm: 16:09:44.858

L

120.0 kV
180.0 mA
2.5 mm
Tilt: 25.5
ET: 0.5 s
GP: 0.0 s
TS: 0.00 mm/s

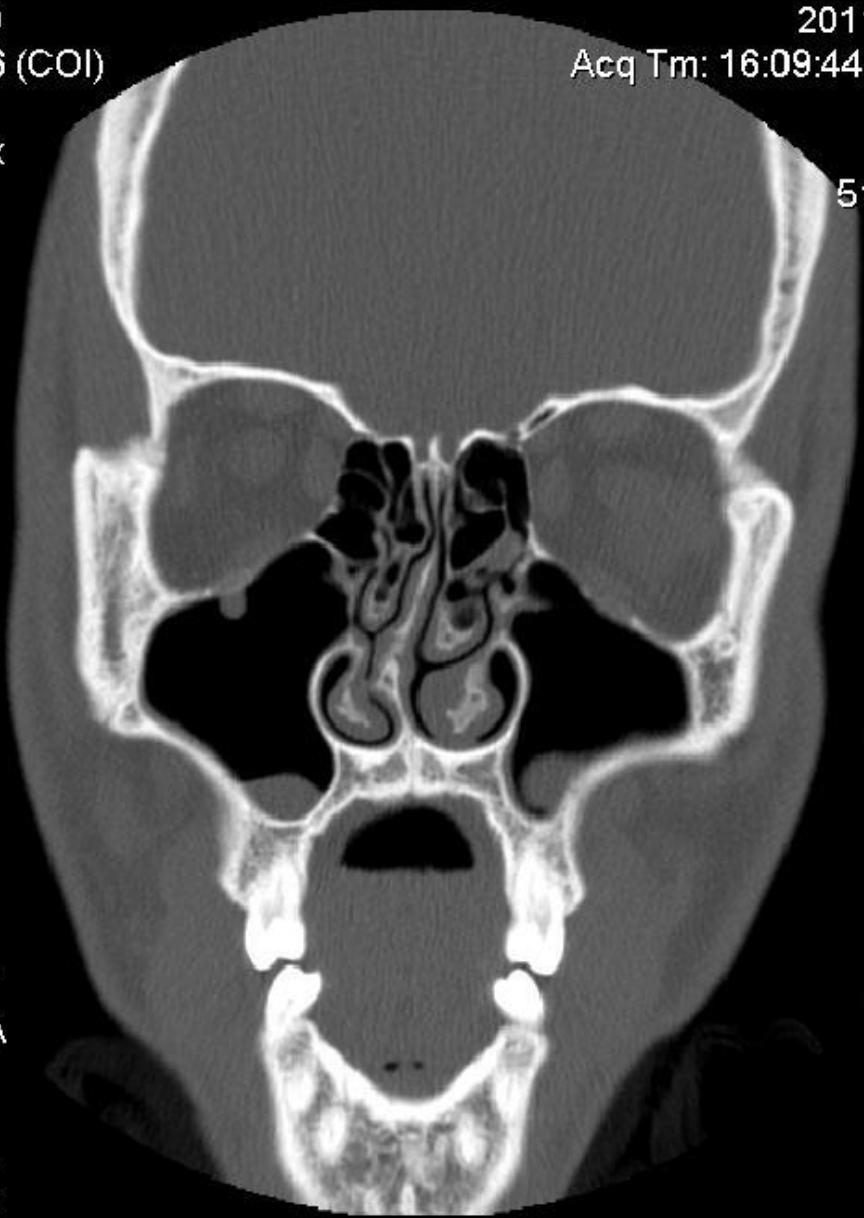

512 x
BC

Az alsó turbina hipertrófiája

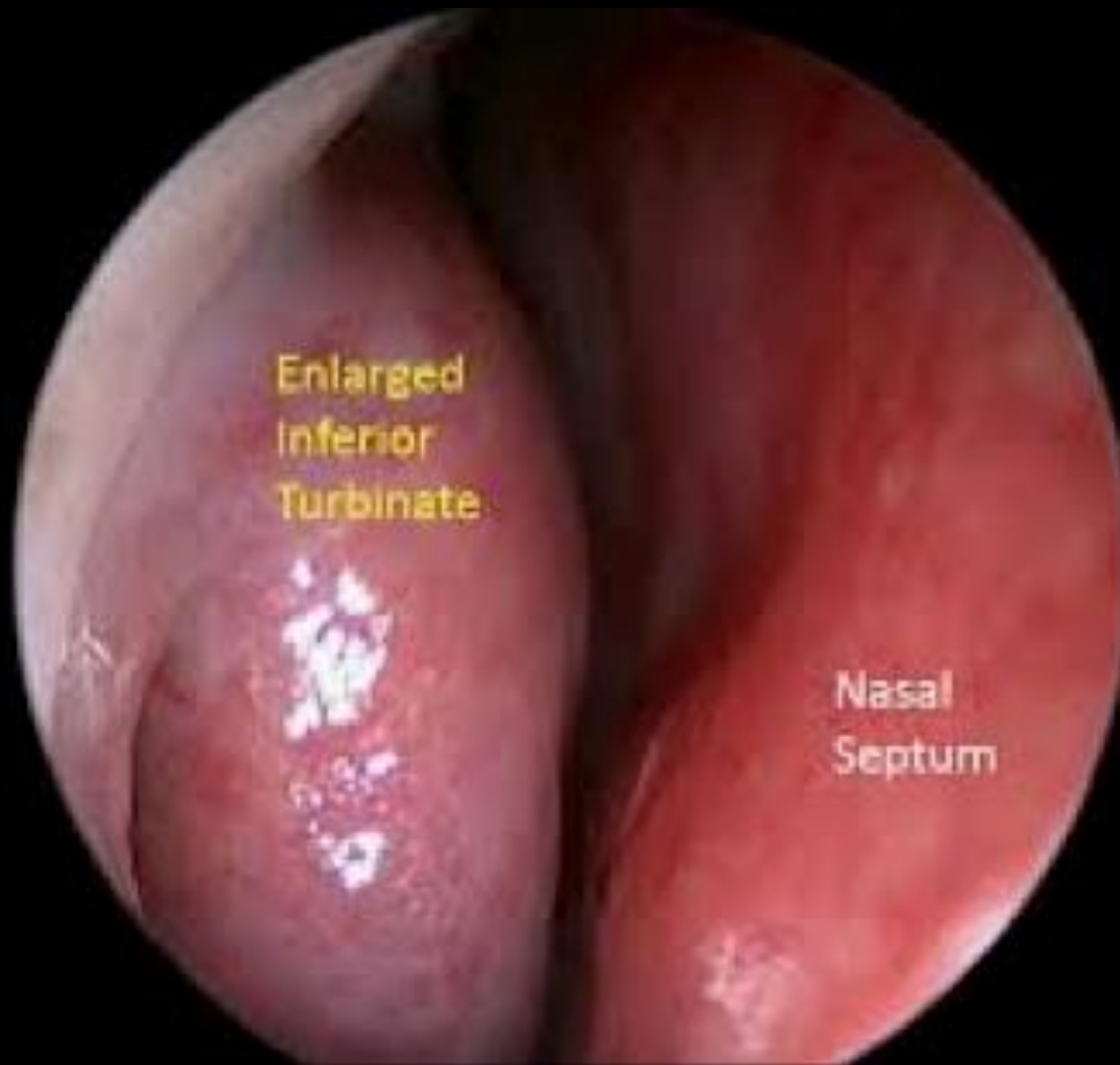

Epistaxis

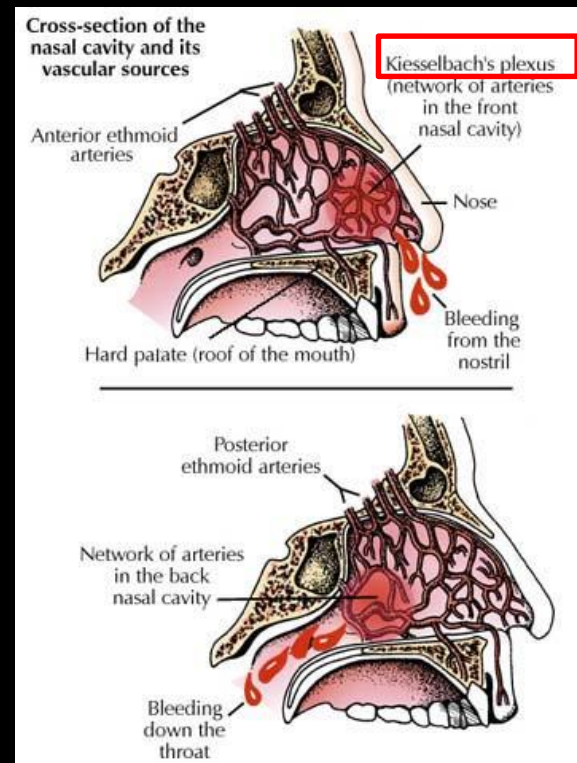
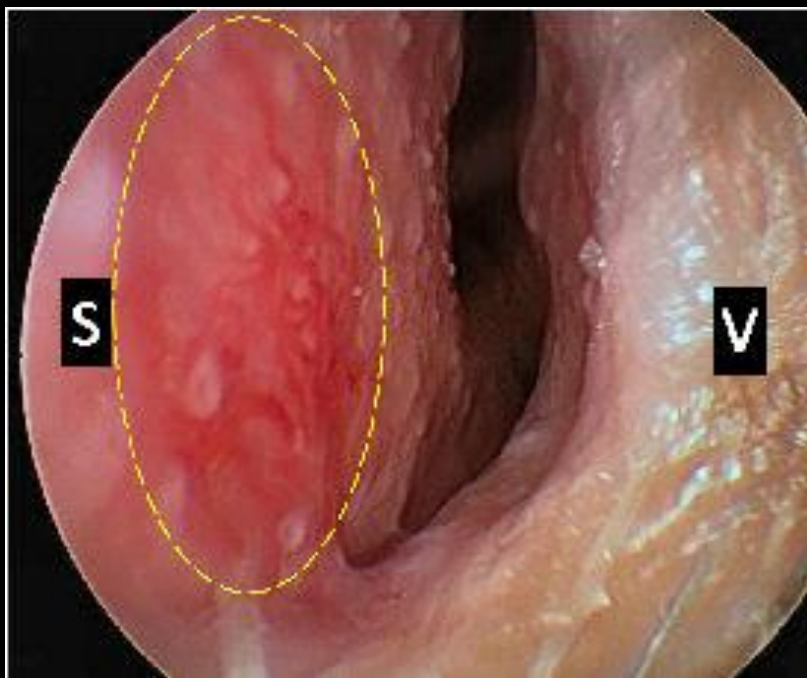

Sinusitis

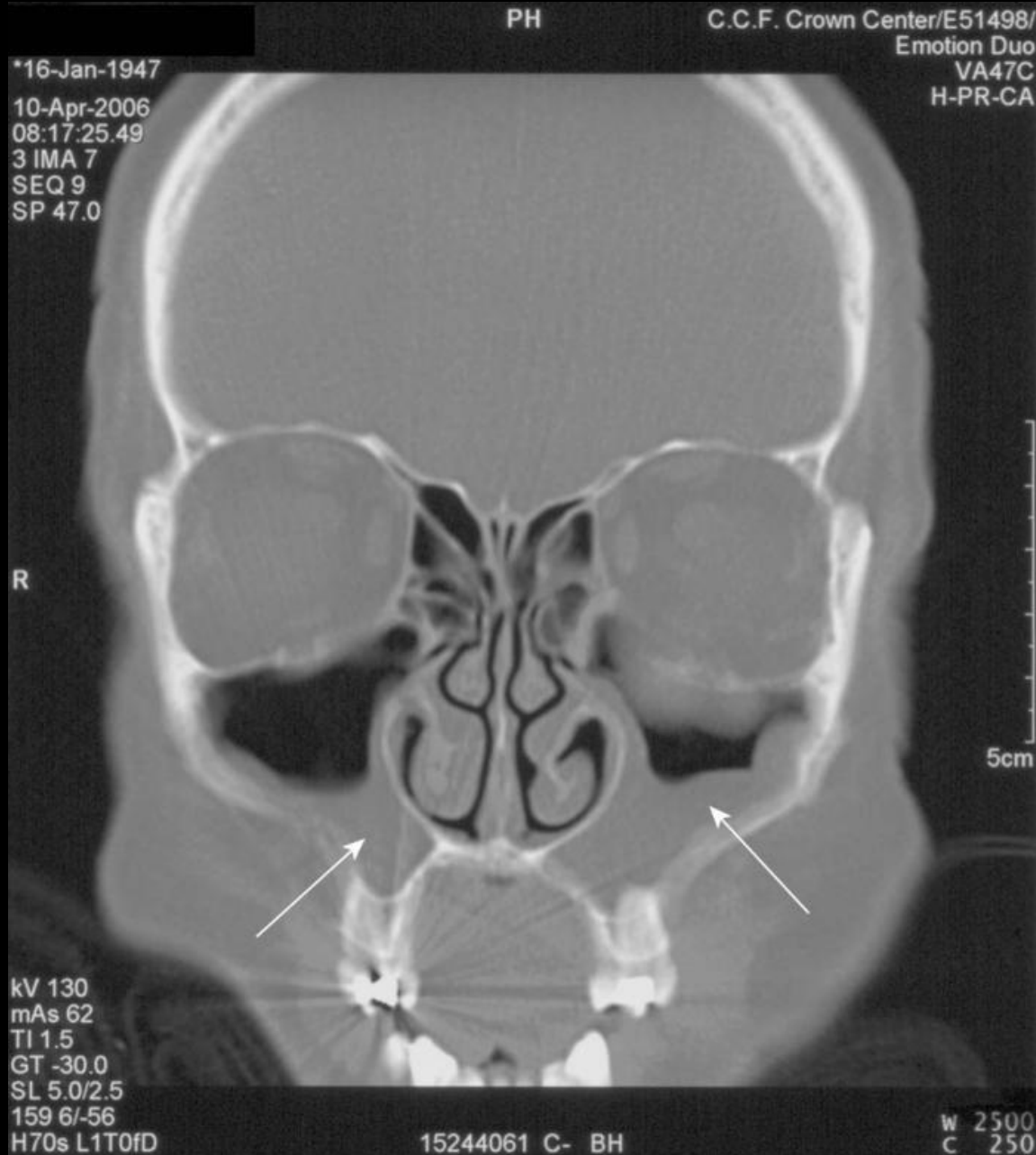

A foggyökerek és a sinus maxillaris viszonya

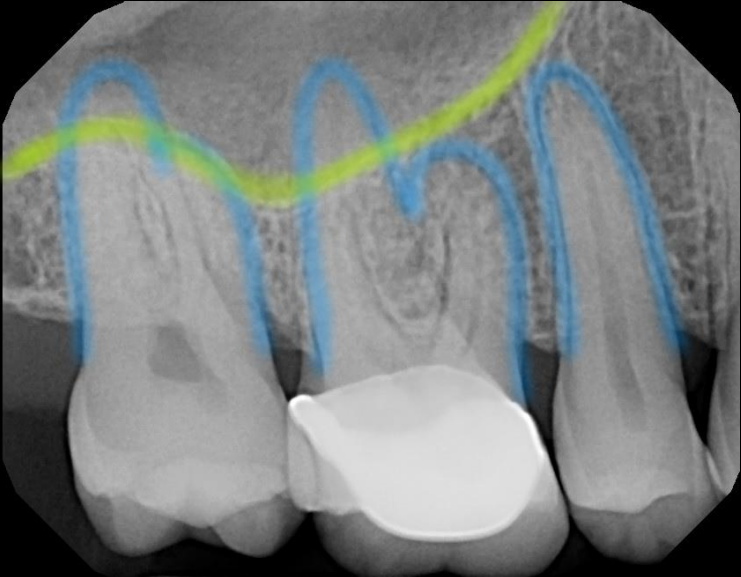
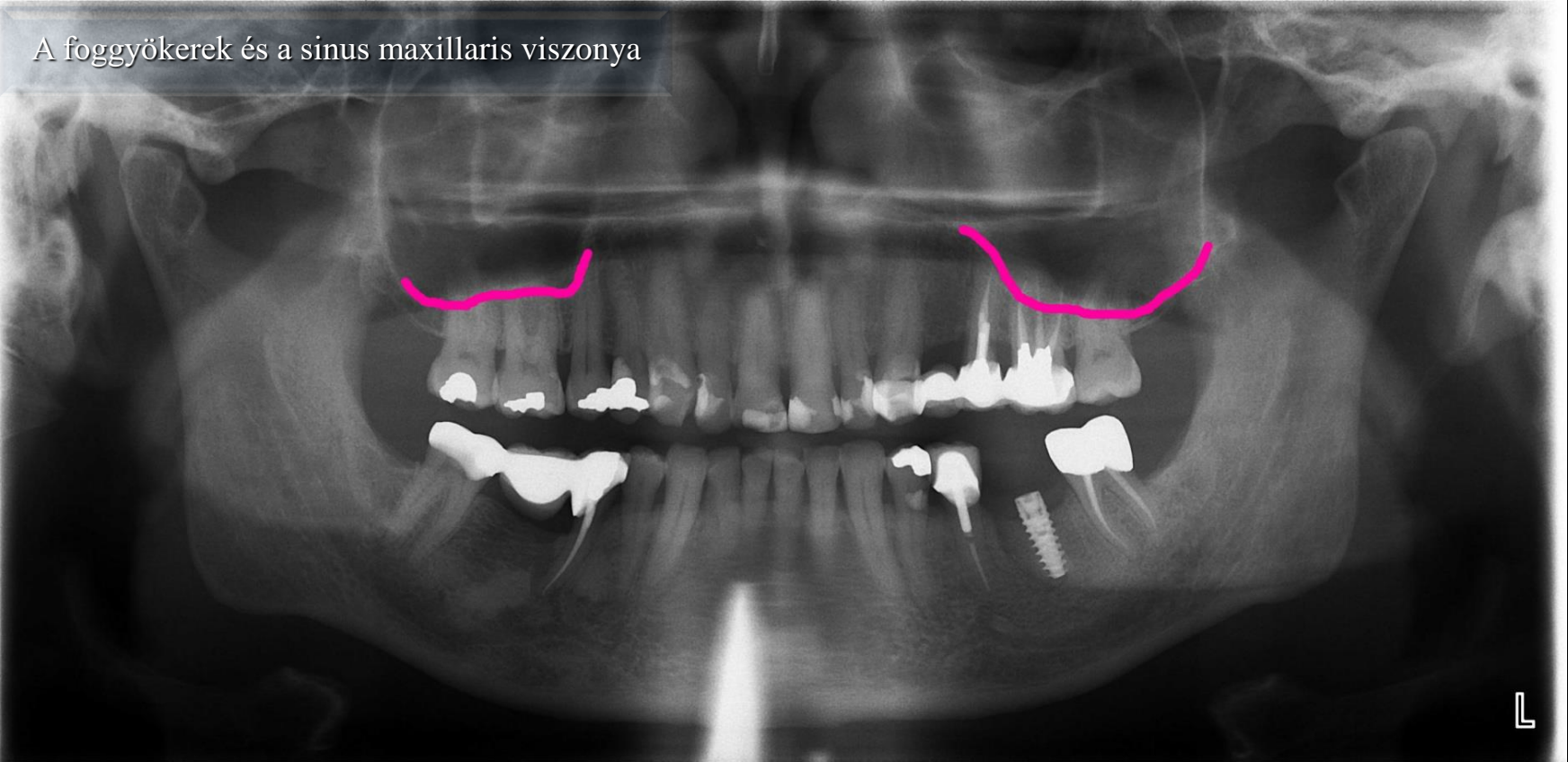

Centralis/supranuclearis és perifériás nervus hypoglossus sérülés

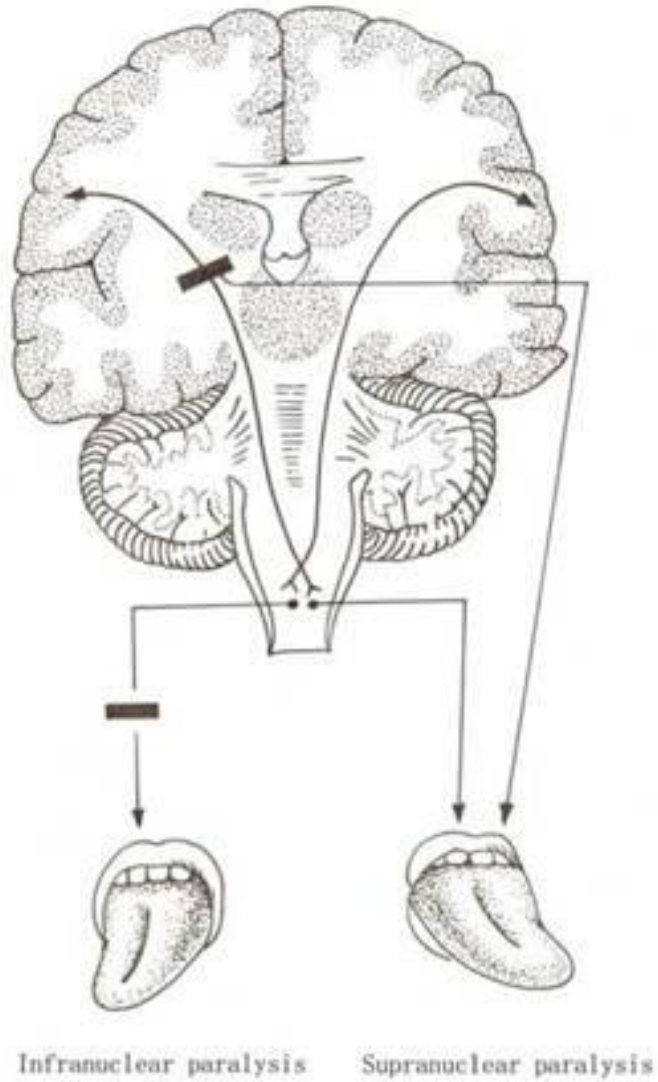

A nervus vagus sérülésének vizsgálata



AZ ARCKOPONYA TÉRSÉGEI

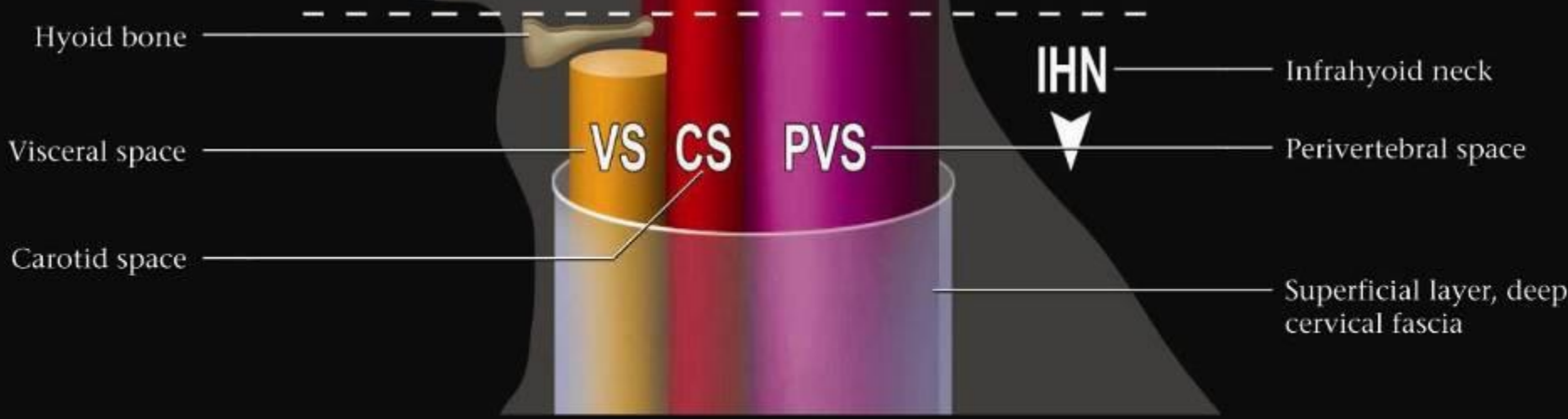

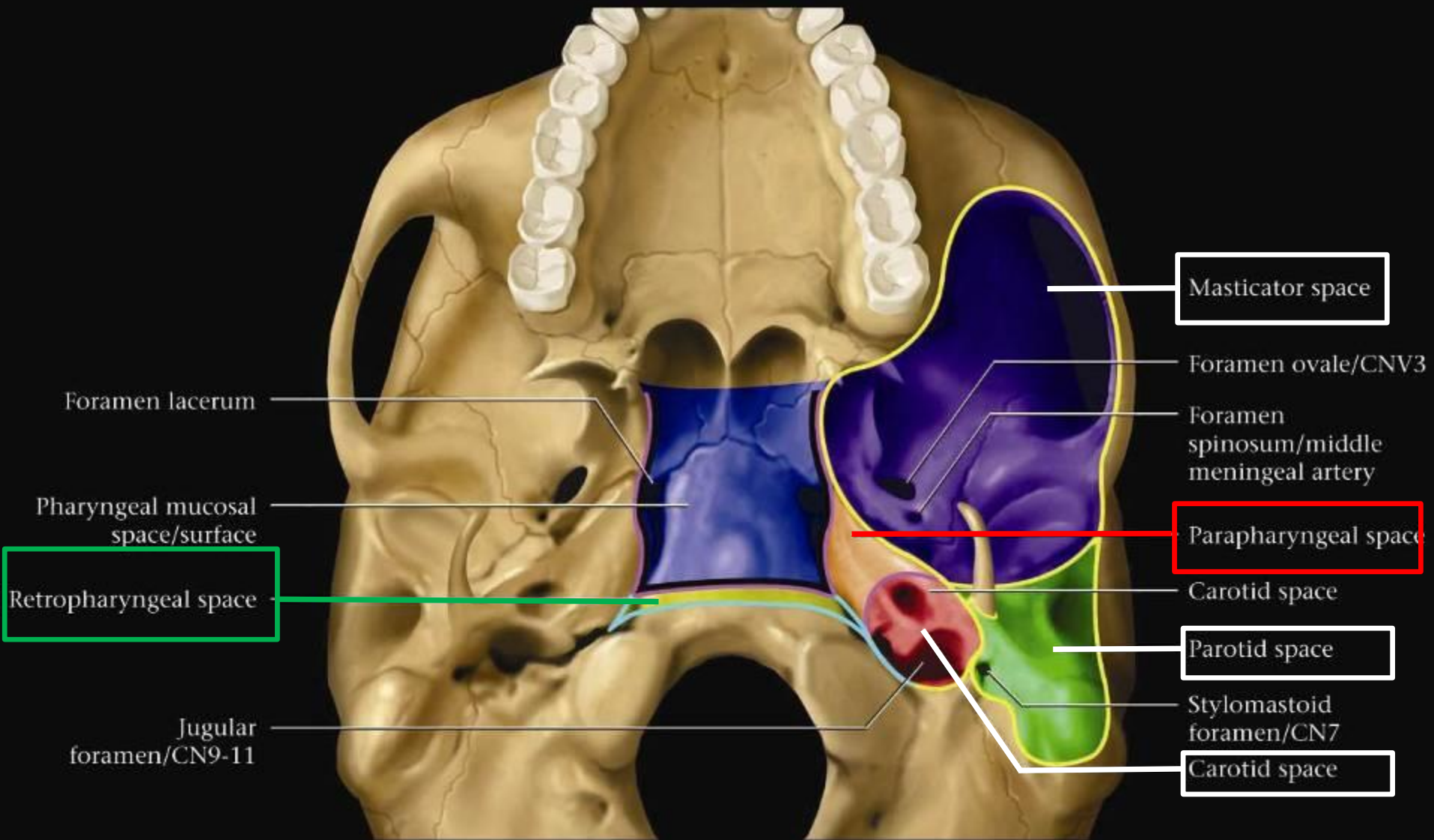

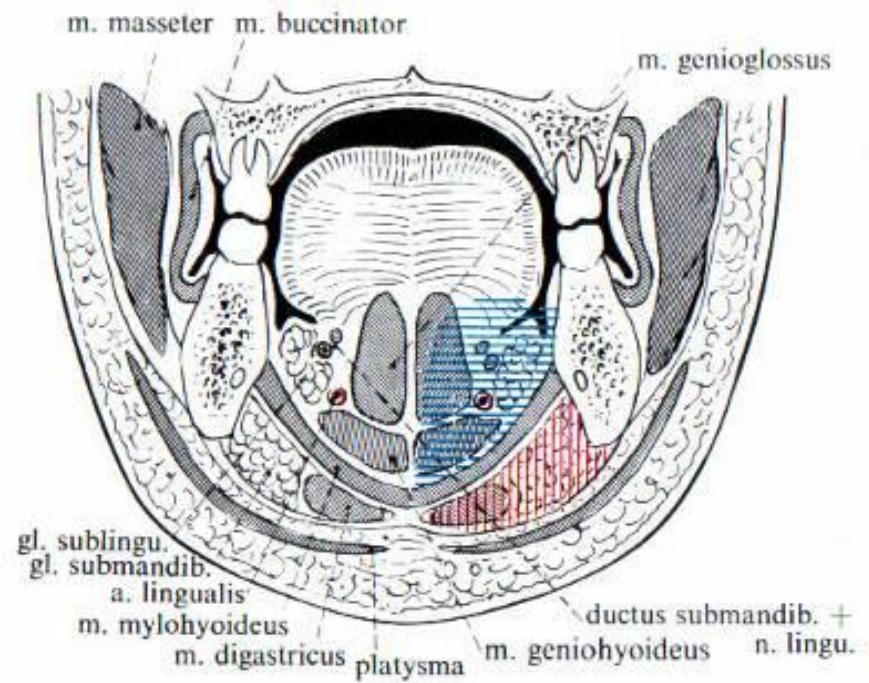
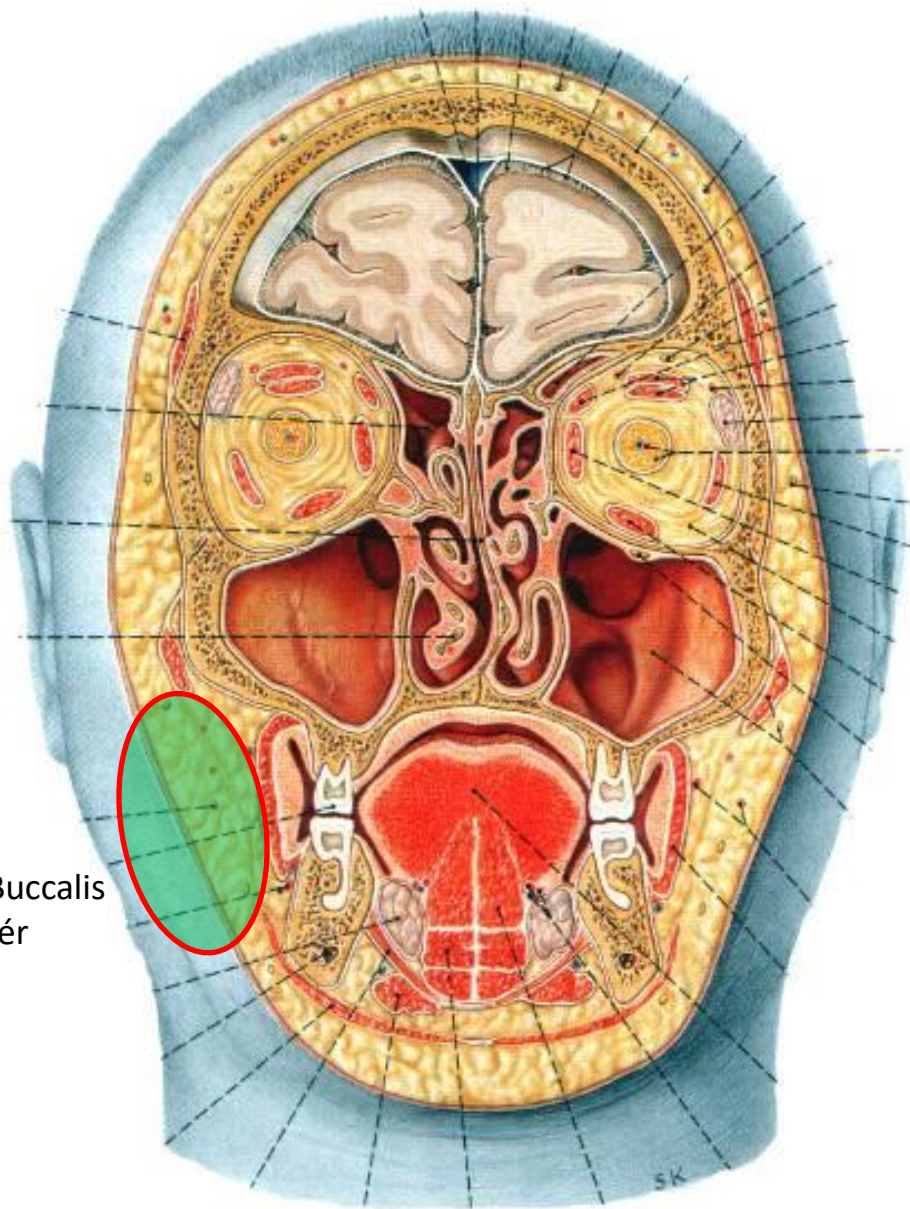

Peripharyngealis terek

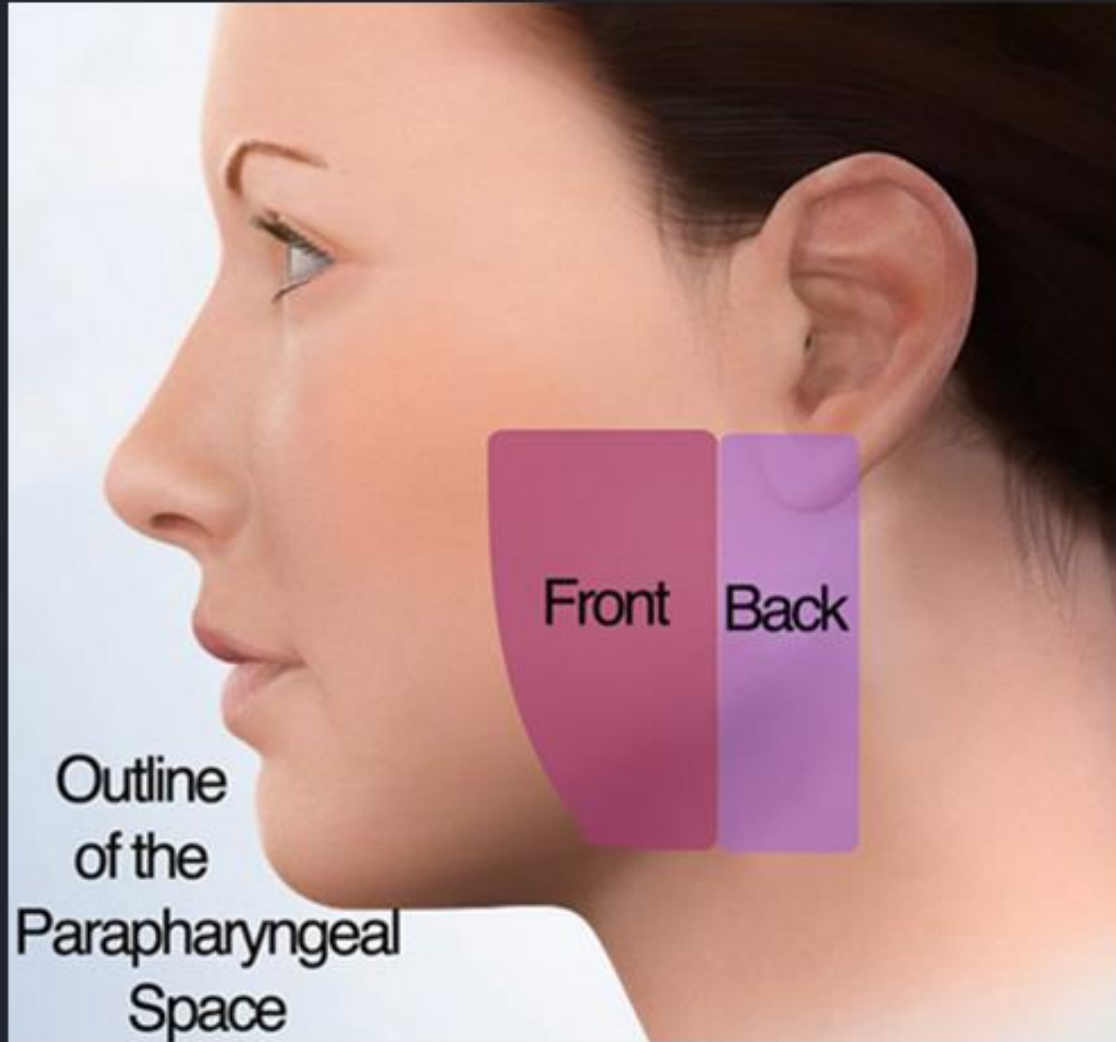

Peripharyngealis terek

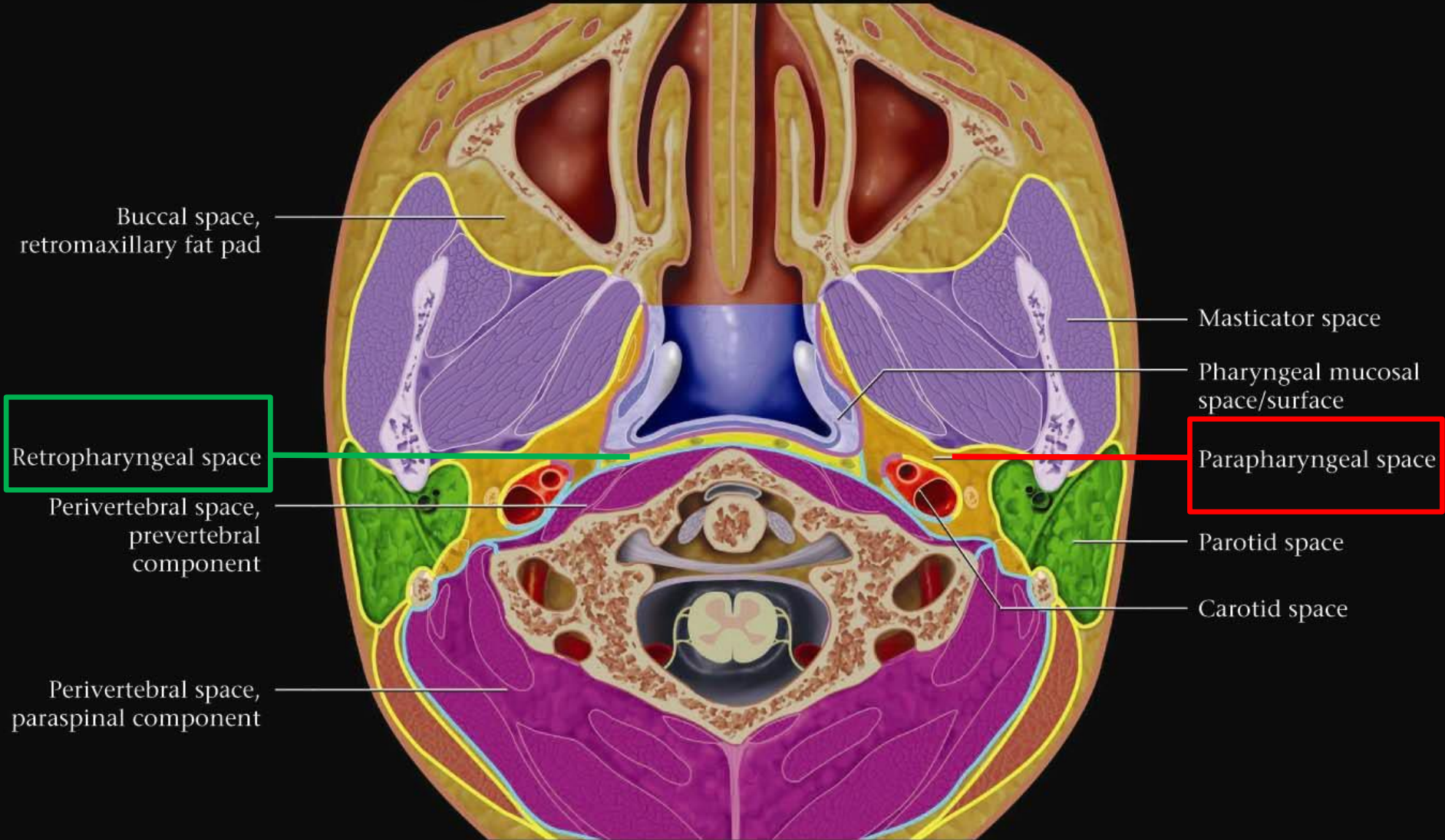



1. M. orbicularis oris
2. M. buccinator
3. Corpus adiposum buccae
4. M. masseter
5. Ramus mandibulae
6. M. pterygoideus med.
7. M. palatoglossus
8. Tonsilla palatina
9. M. palatopharyngeus
10. Isthmus faucium
11. M. constrictor pharyngis
12. Sp. retropharyngeum
13. M. longus capitis
14. Atlas
15. Dens axis
16. Glandula parotidea
17. A. carotis interna
18. A. vertebralis
19. A. carotis externa
20. M. digastricus vent. post.
21. M. semispinalis capitis
22. M. splenius capitis
23. M. trapezius
24. M. sternocleidomast.

Parapharyngealis
terek

Retropharyngeali
tér

Signature
2005

Arteria carotis externa

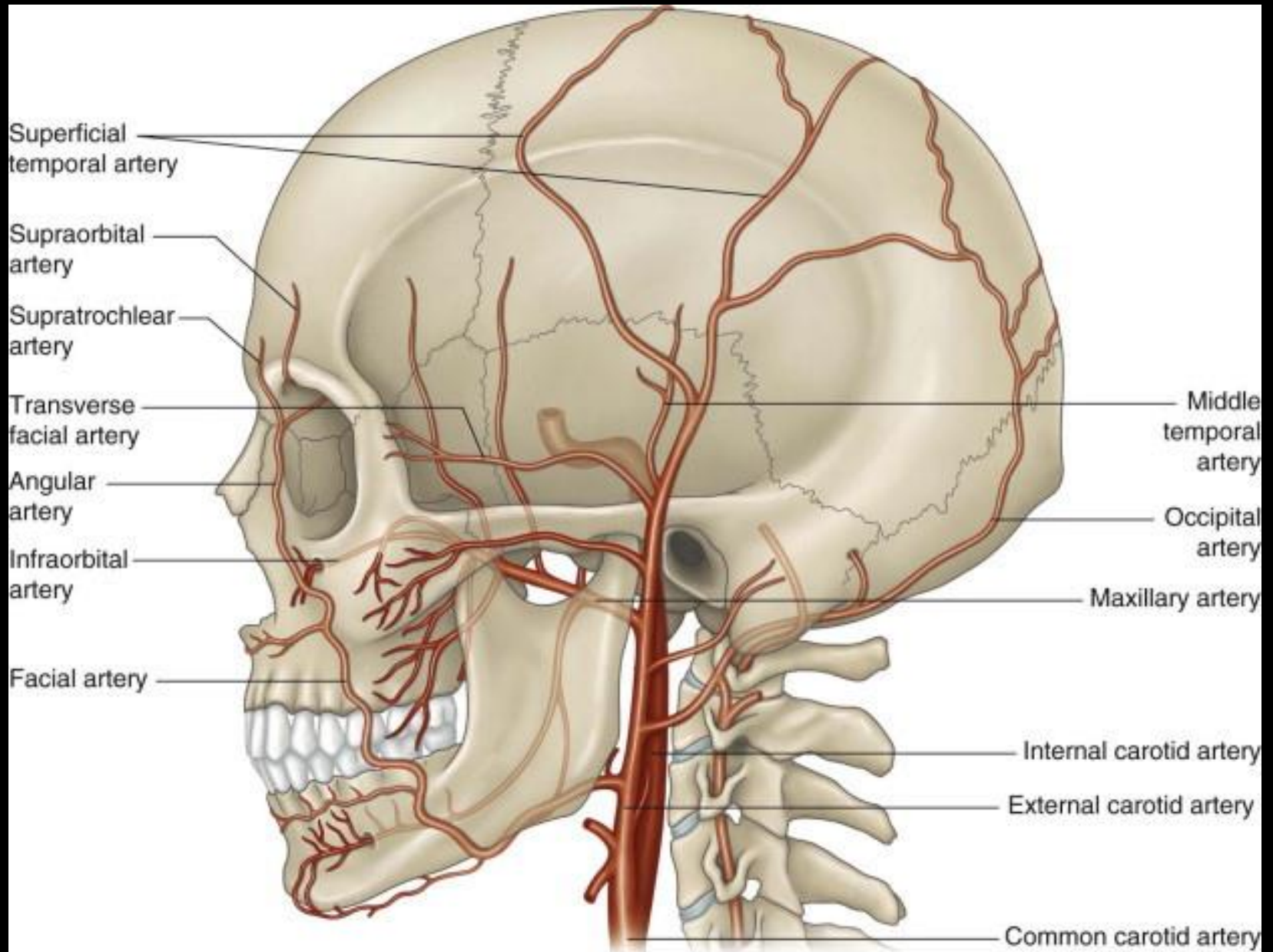

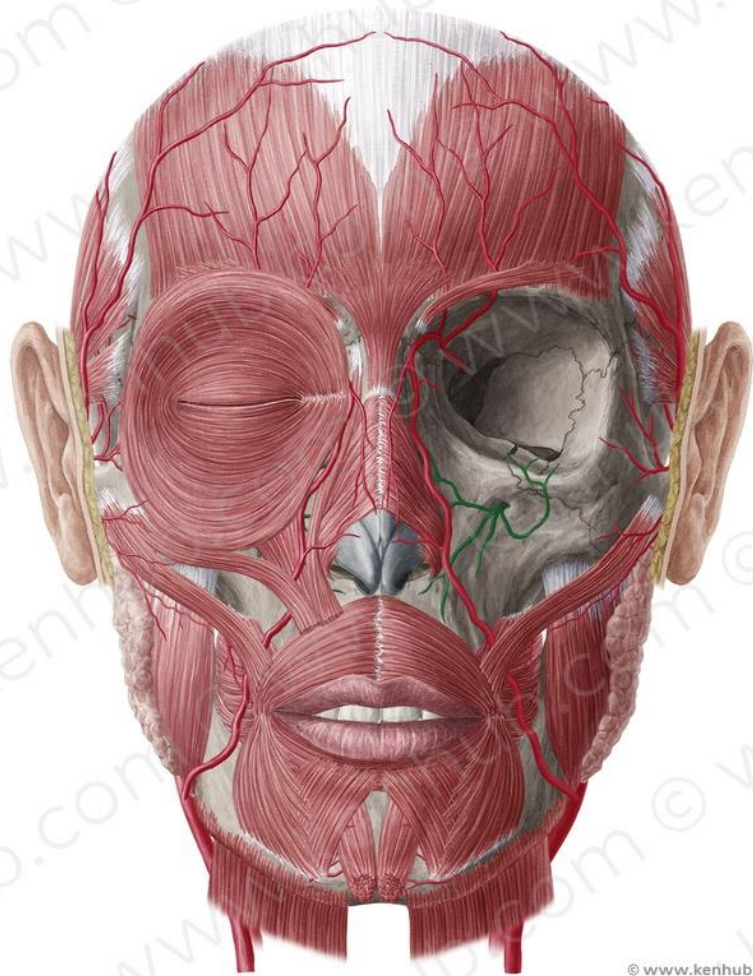

© www.kenhub.com

KEN
HUB

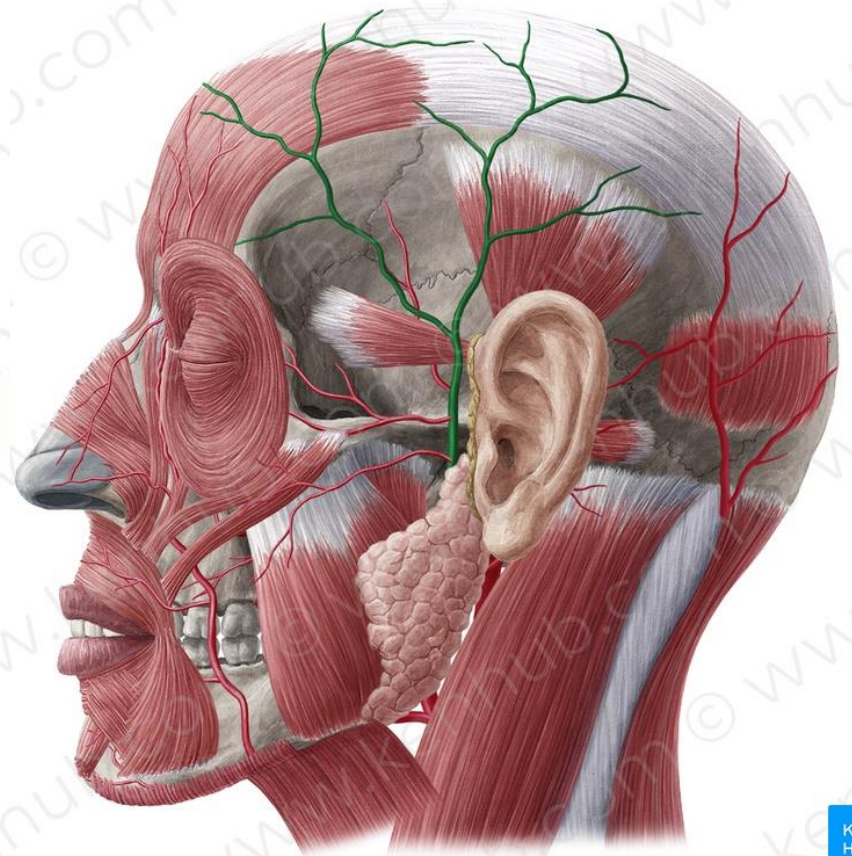

© www.kenhub.com

KEN
HUB

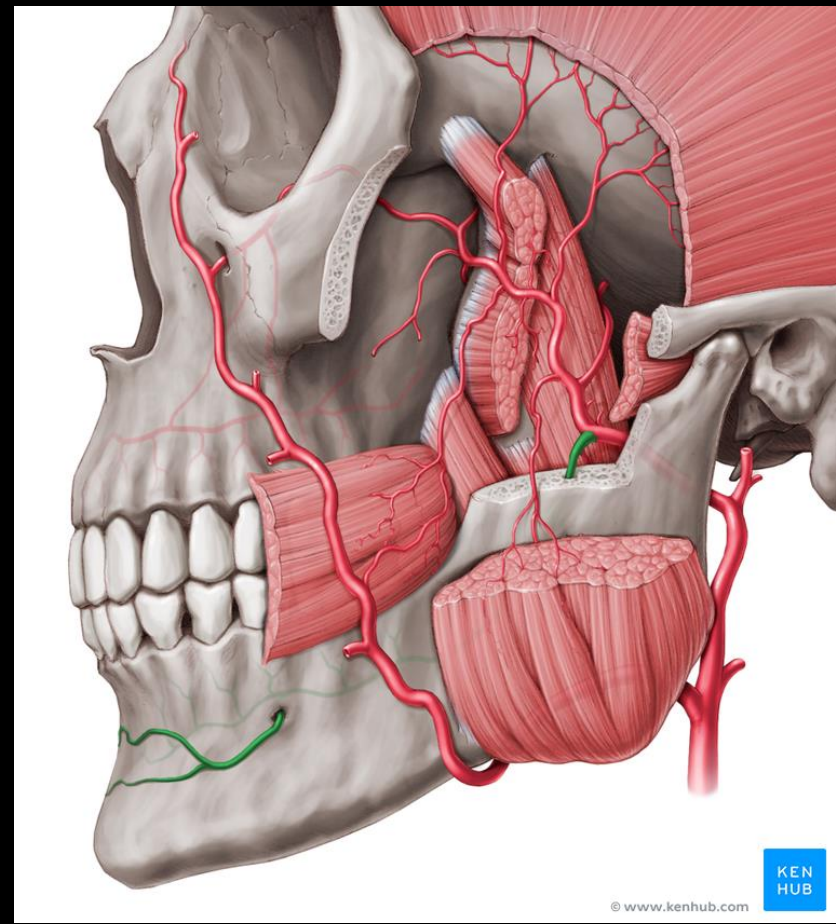
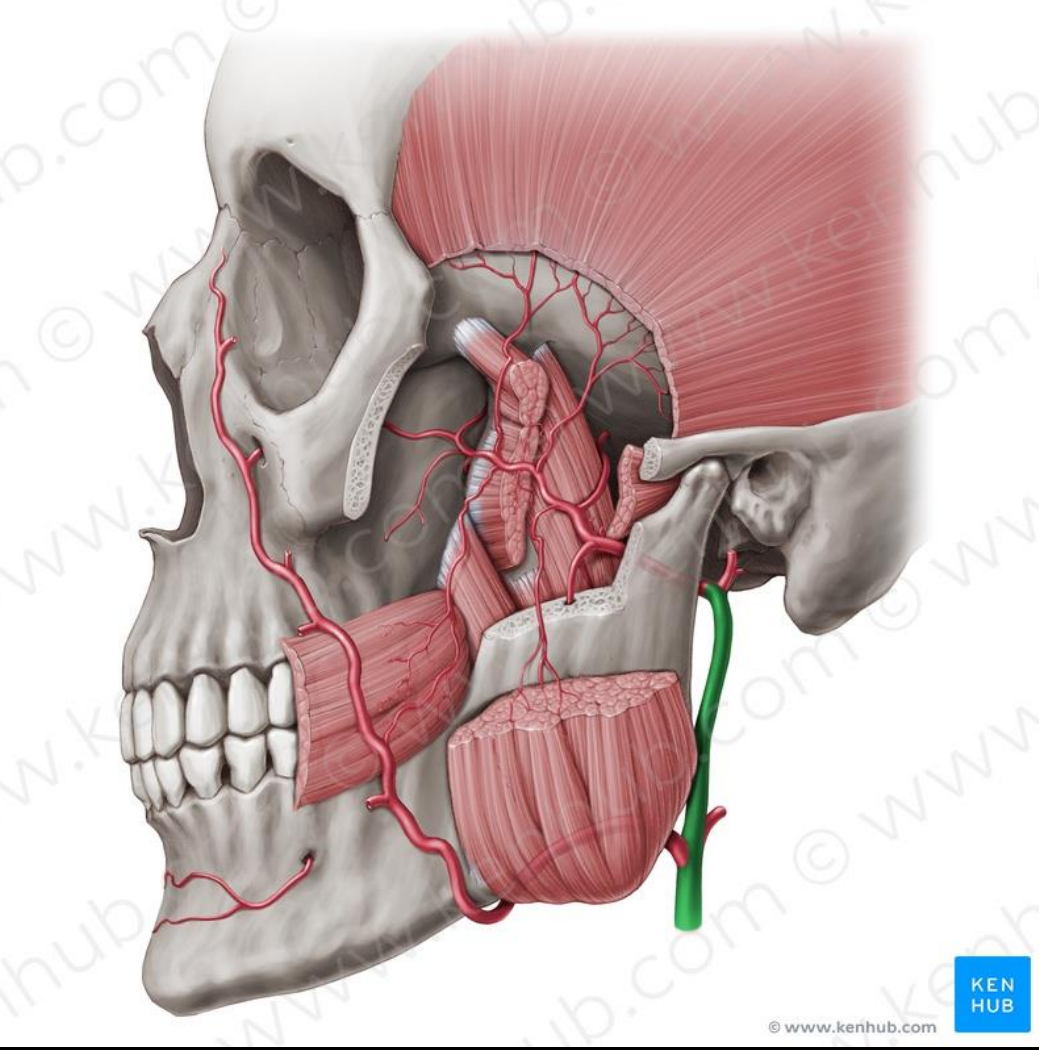

Fossa infratemporalis

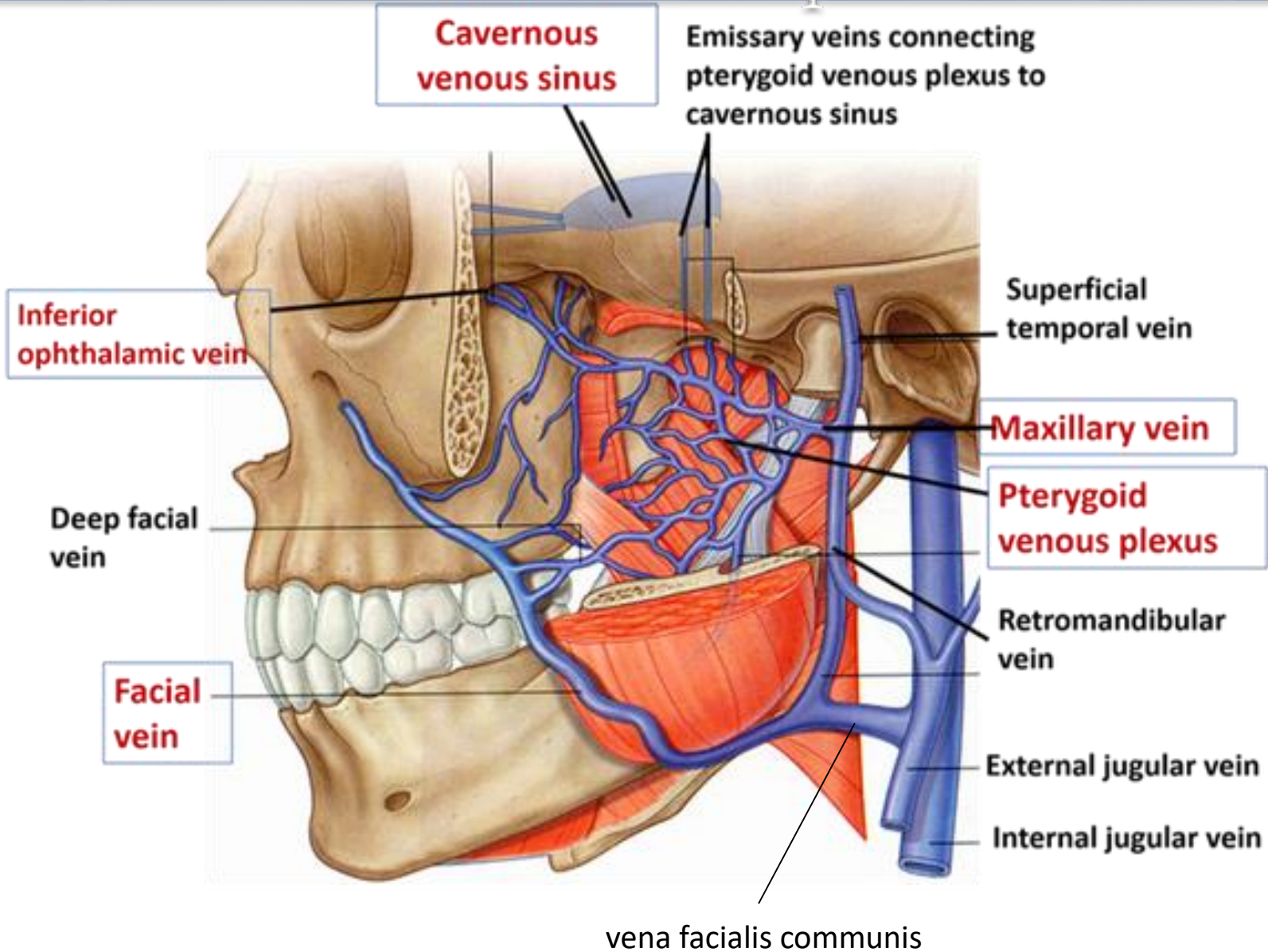

Fossa infratemporalis

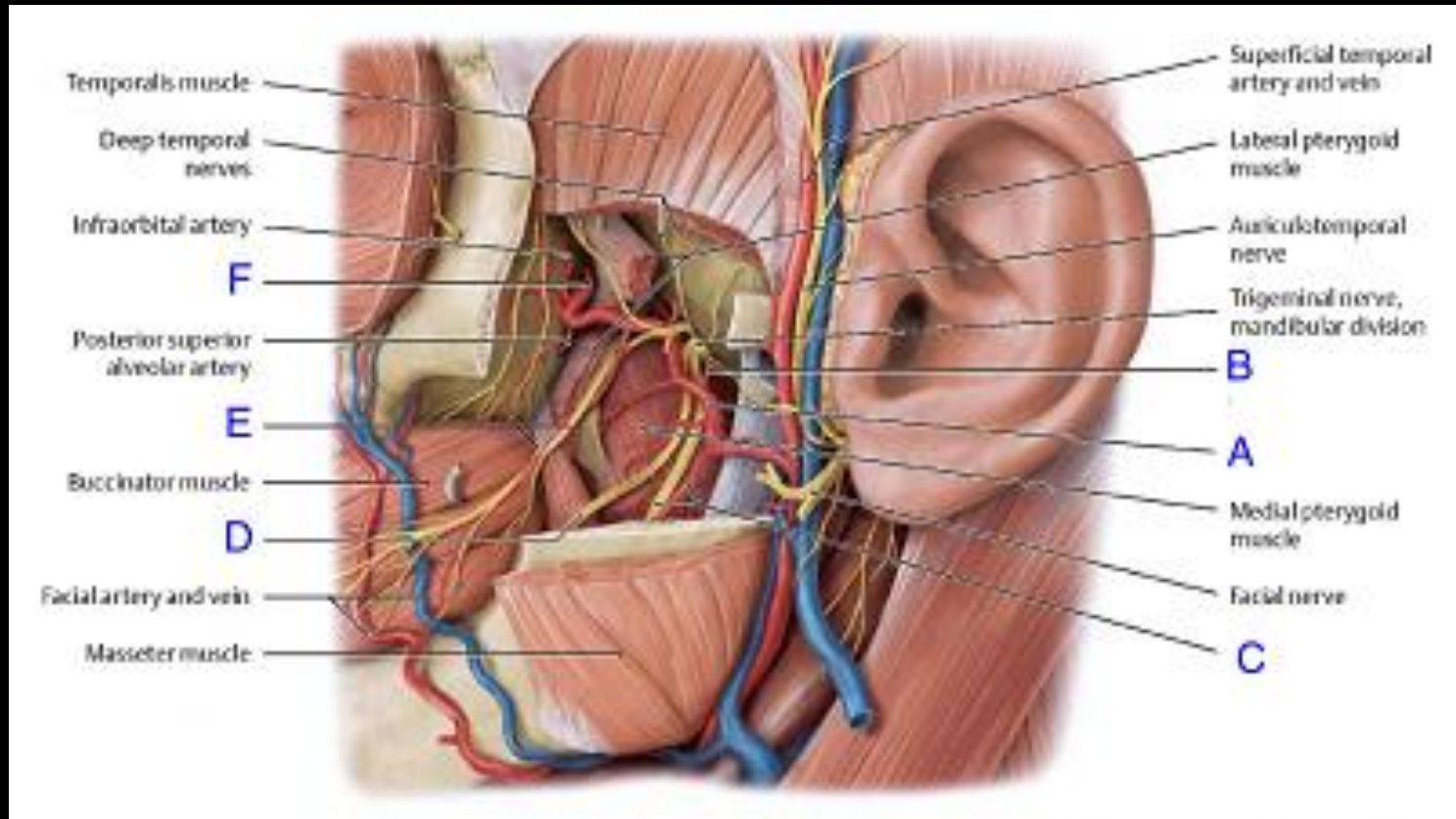

Mandibular Nerve (V3) Lateral View

