



*250 years of EXCELLENCE
in medical education,
research & innovation
and healthcare*

Diseases of endocardium, myocardium, pericardium

Attila Fintha

1st Department of Pathology and Experimental
Cancer Research

09.12.2019

Topics

Endocardial and valvular diseases

Cardiomyopathies

Myocarditis

Pericarditis

Cardiac tumors



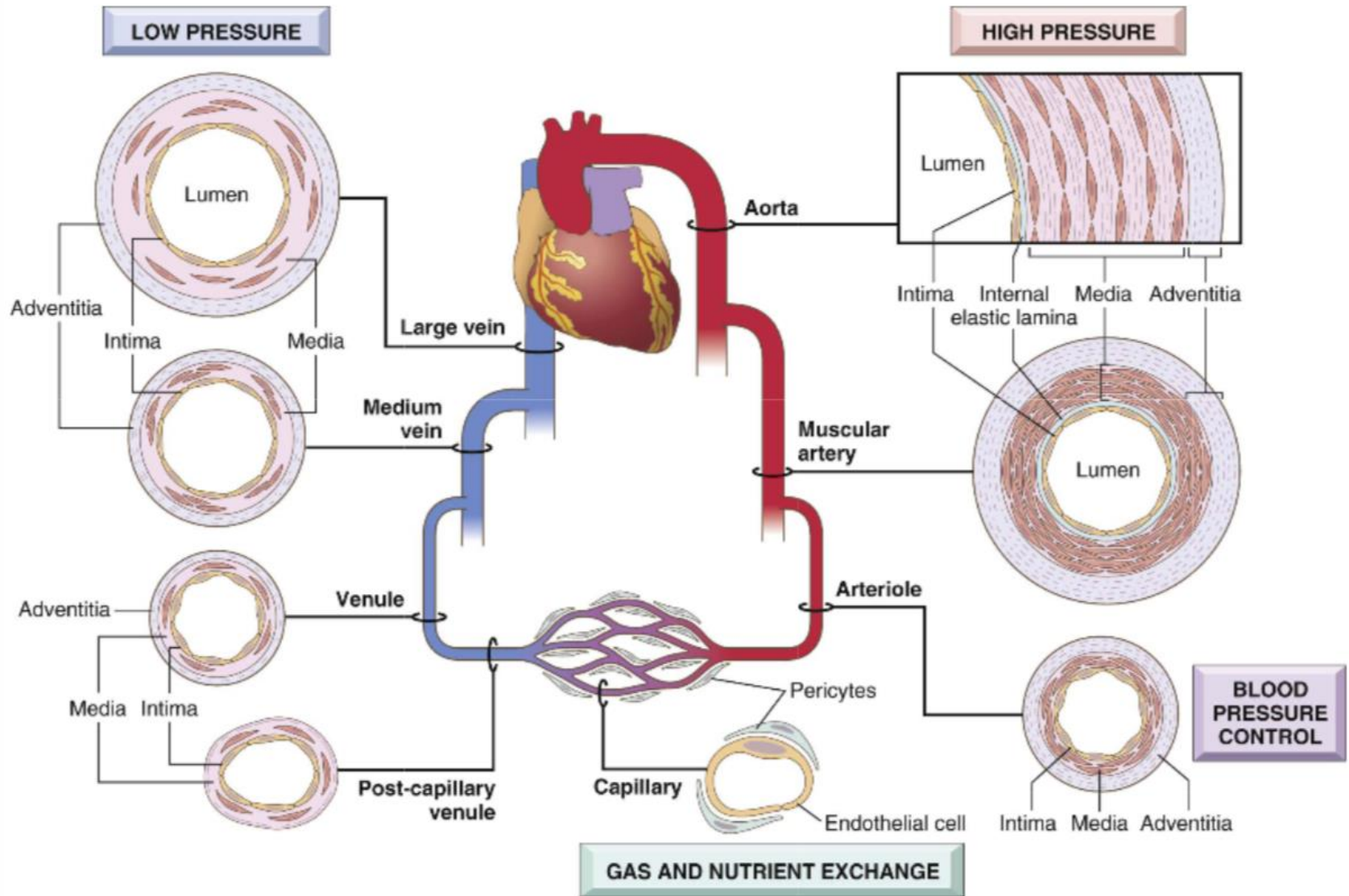

Robbins and Cotran Pathologic Basis of Disease



Endocardial and valvular diseases



Valvular function

Stenosis

Insufficiency



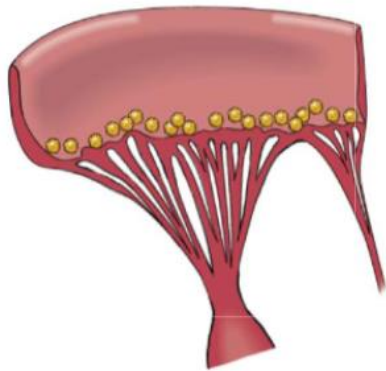

RHD

„Verrucosus”

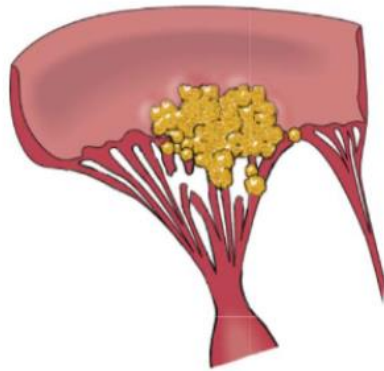

IE

Vegetation

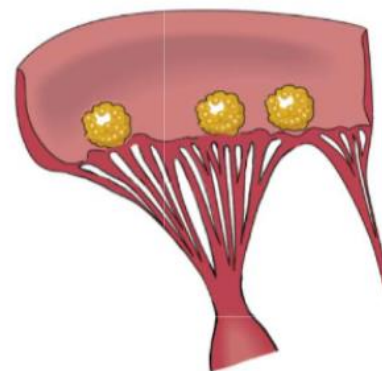

NBTE

„Marantic”

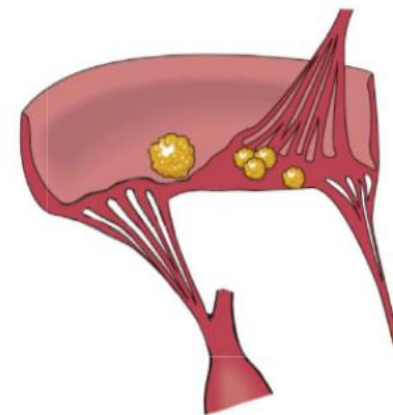

LSE

Robbins and Cotran Pathologic Basis of Disease



Rheumatic fever

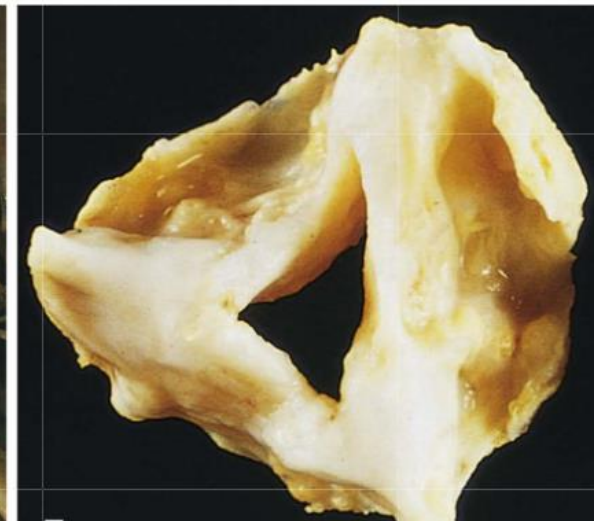
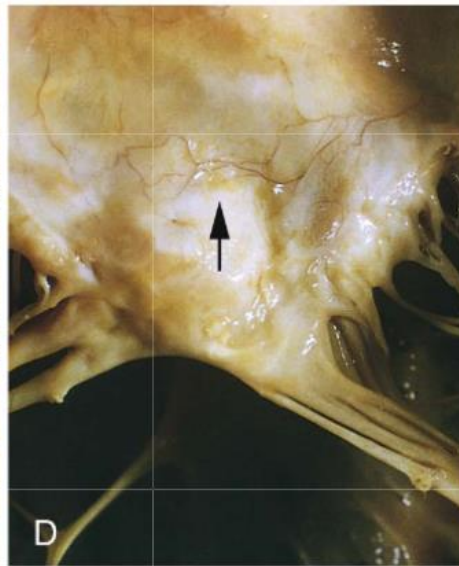
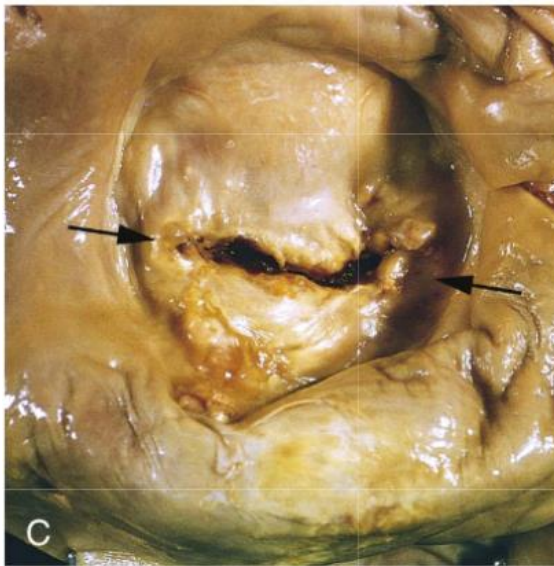
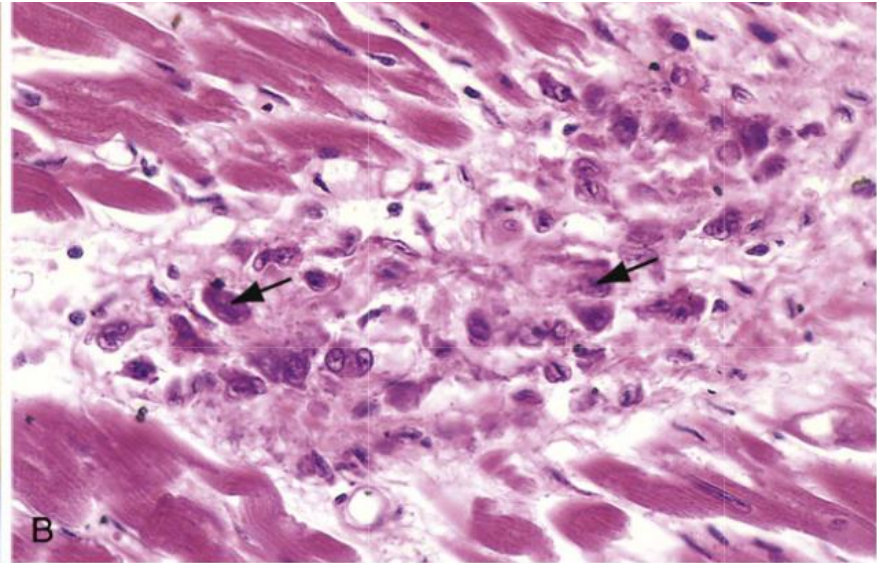
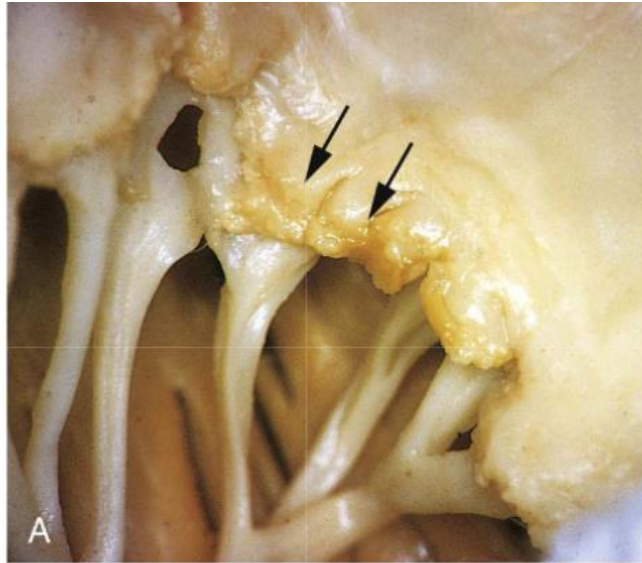

Robbins and Cotran Pathologic Basis of Disease

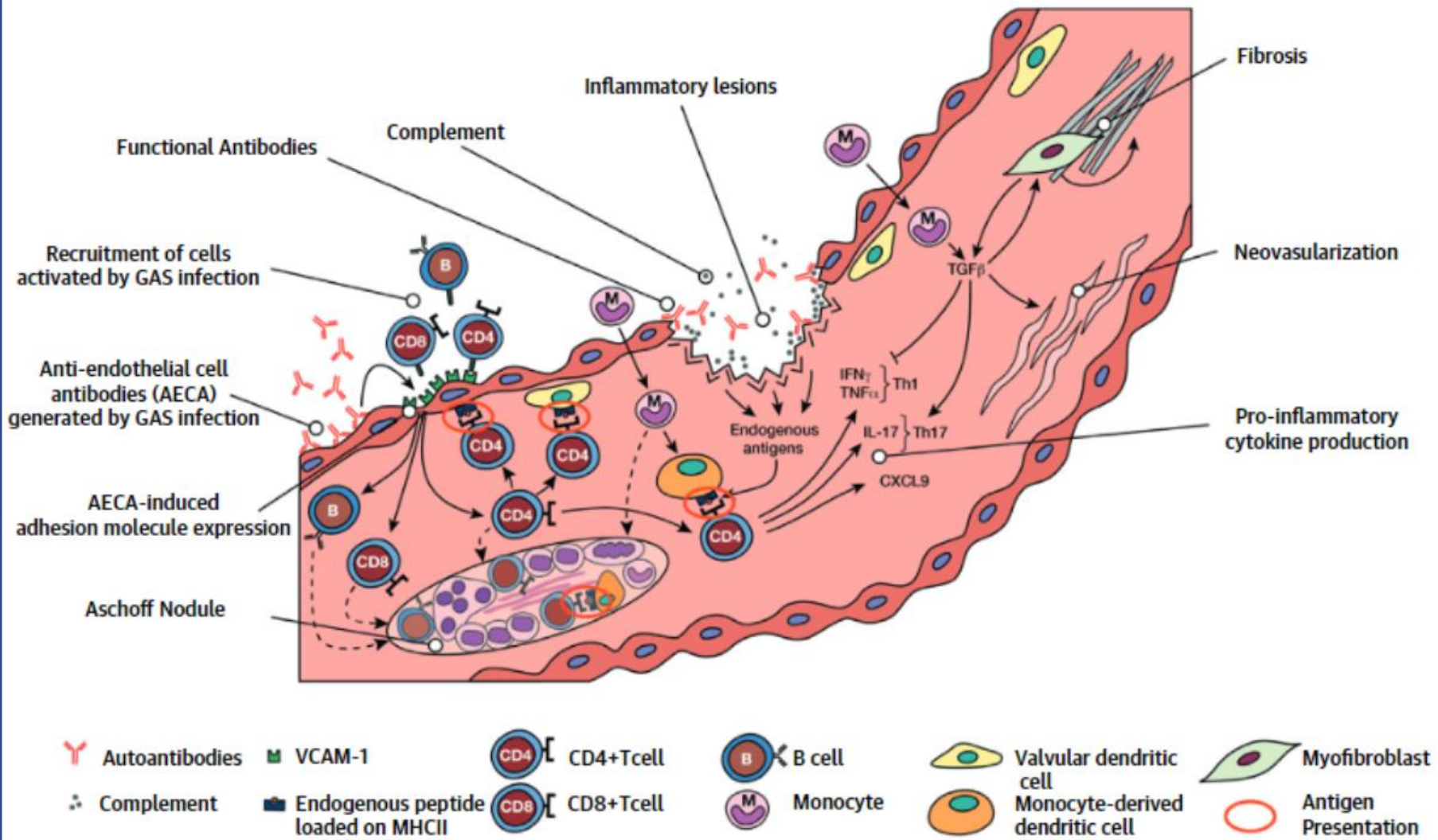

JACC VOL. 72, NO. 12, 2018:1397–1416



Rheumatic fever

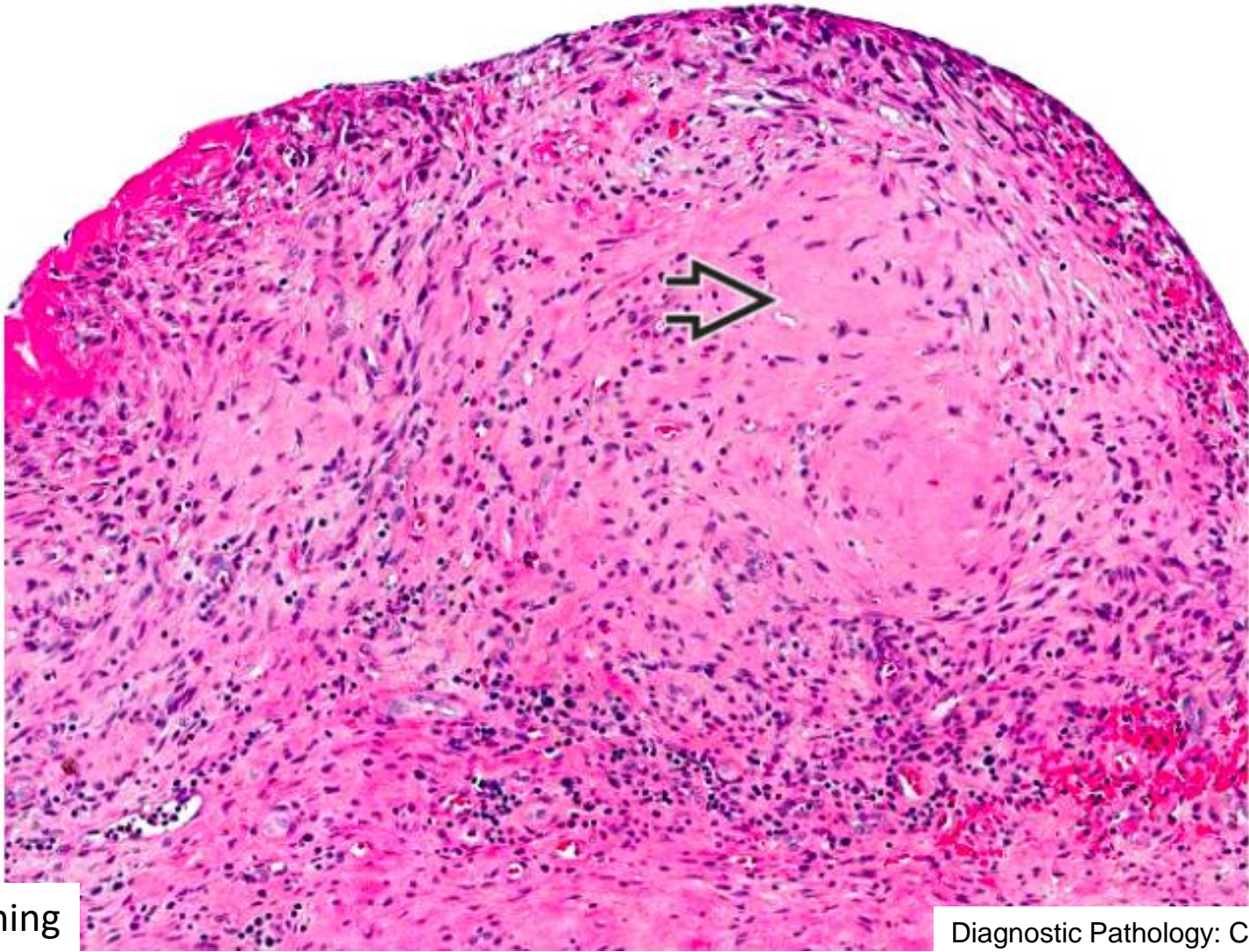

HE staining

Diagnostic Pathology: Cardiovascular



Rheumatic fever

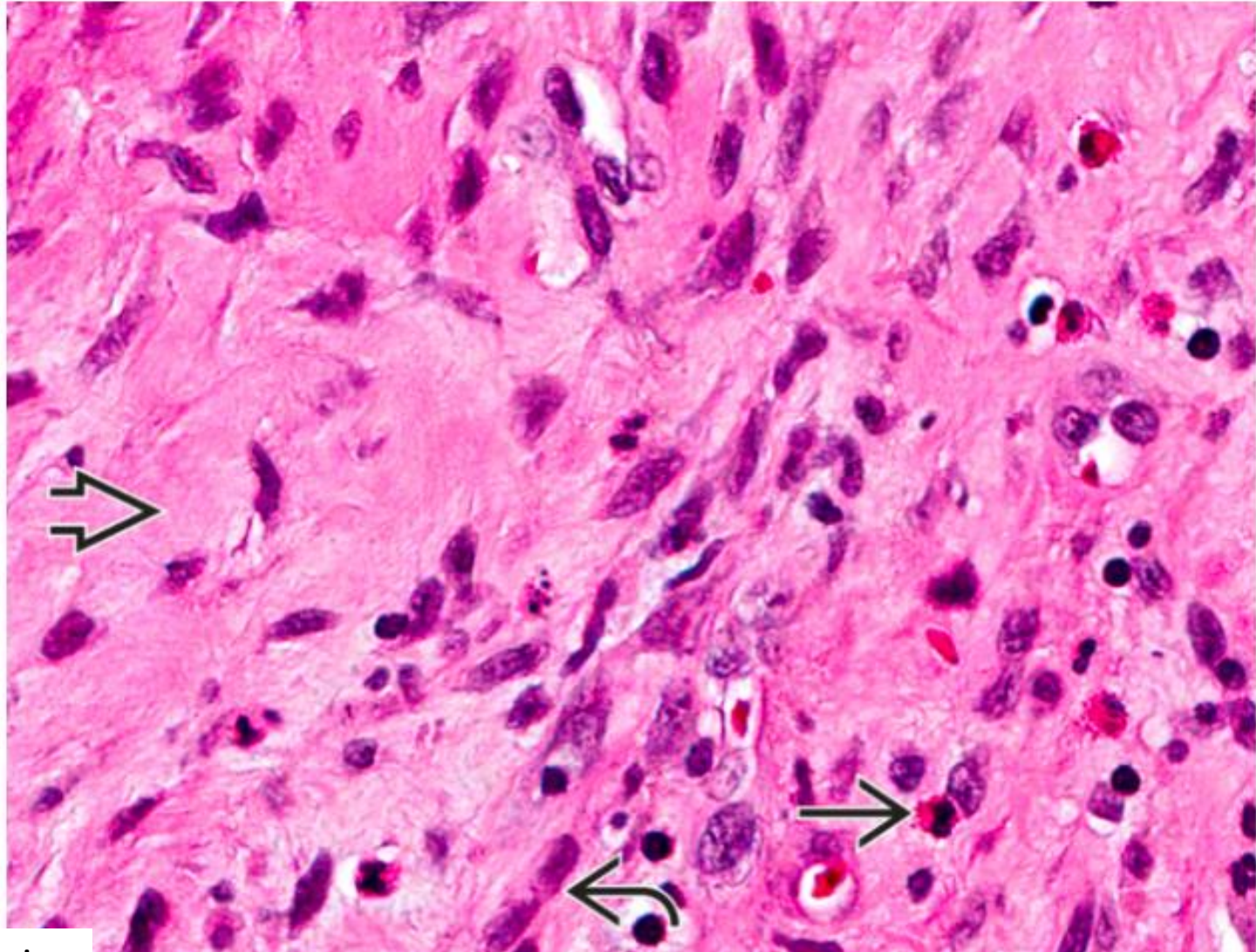

HE staining

Diagnostic Pathology: Cardiovascular



Semmelweis University
<http://semmelweis.hu>

Attila Fintha MD PhD

Rheumatic fever

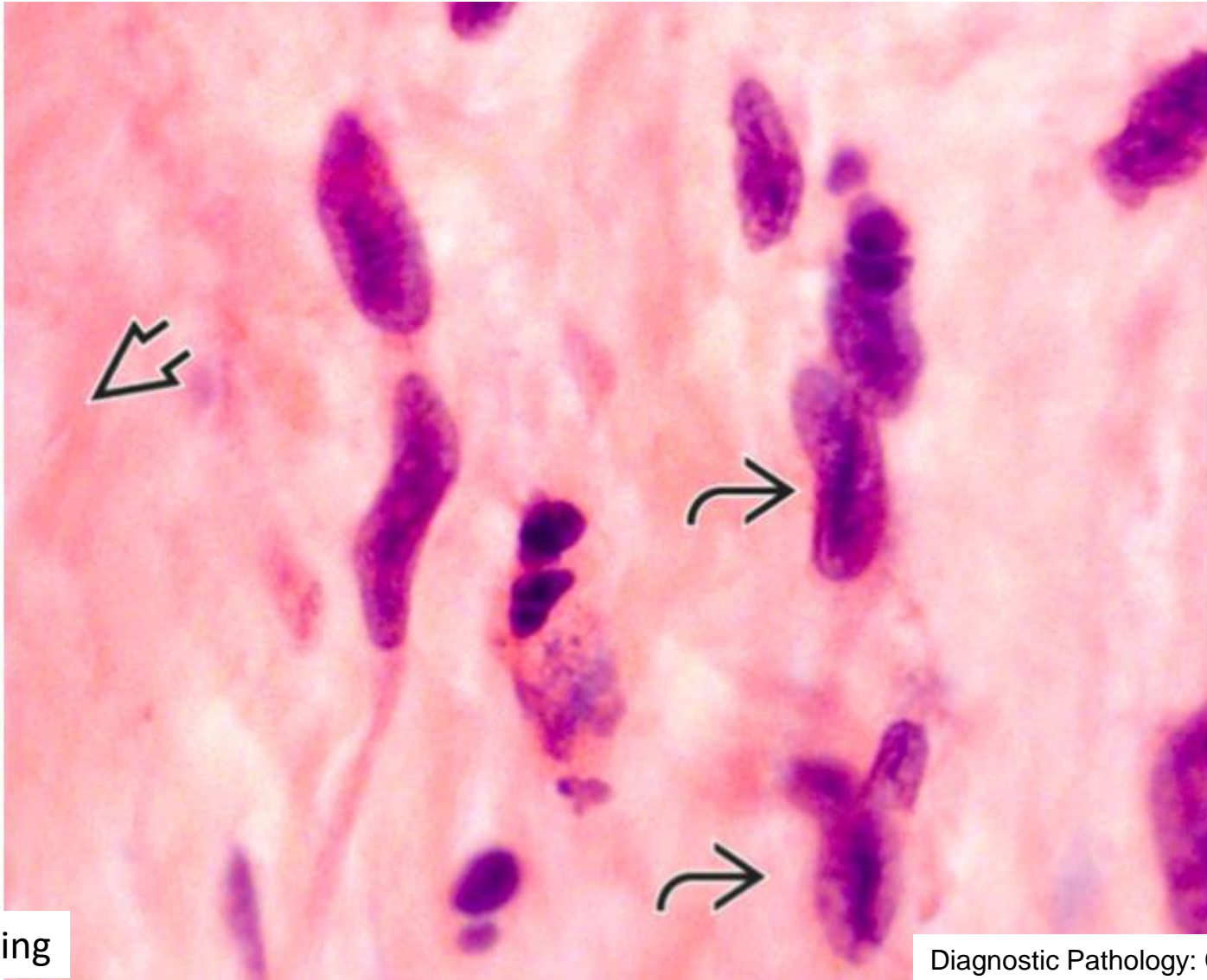

HE staining

Diagnostic Pathology: Cardiovascular



Infective endocarditis

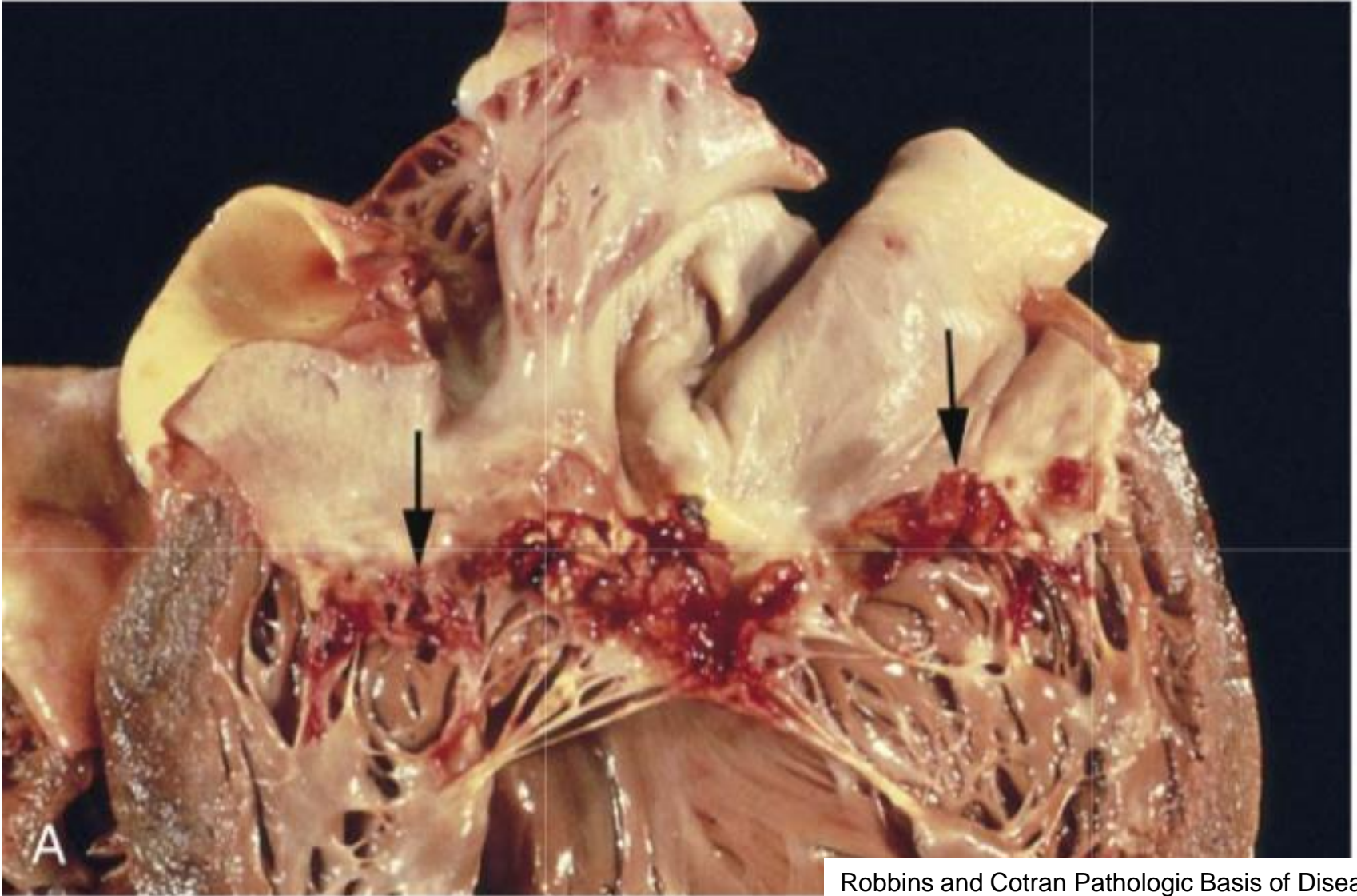

Robbins and Cotran Pathologic Basis of Disease

Infective endocarditis

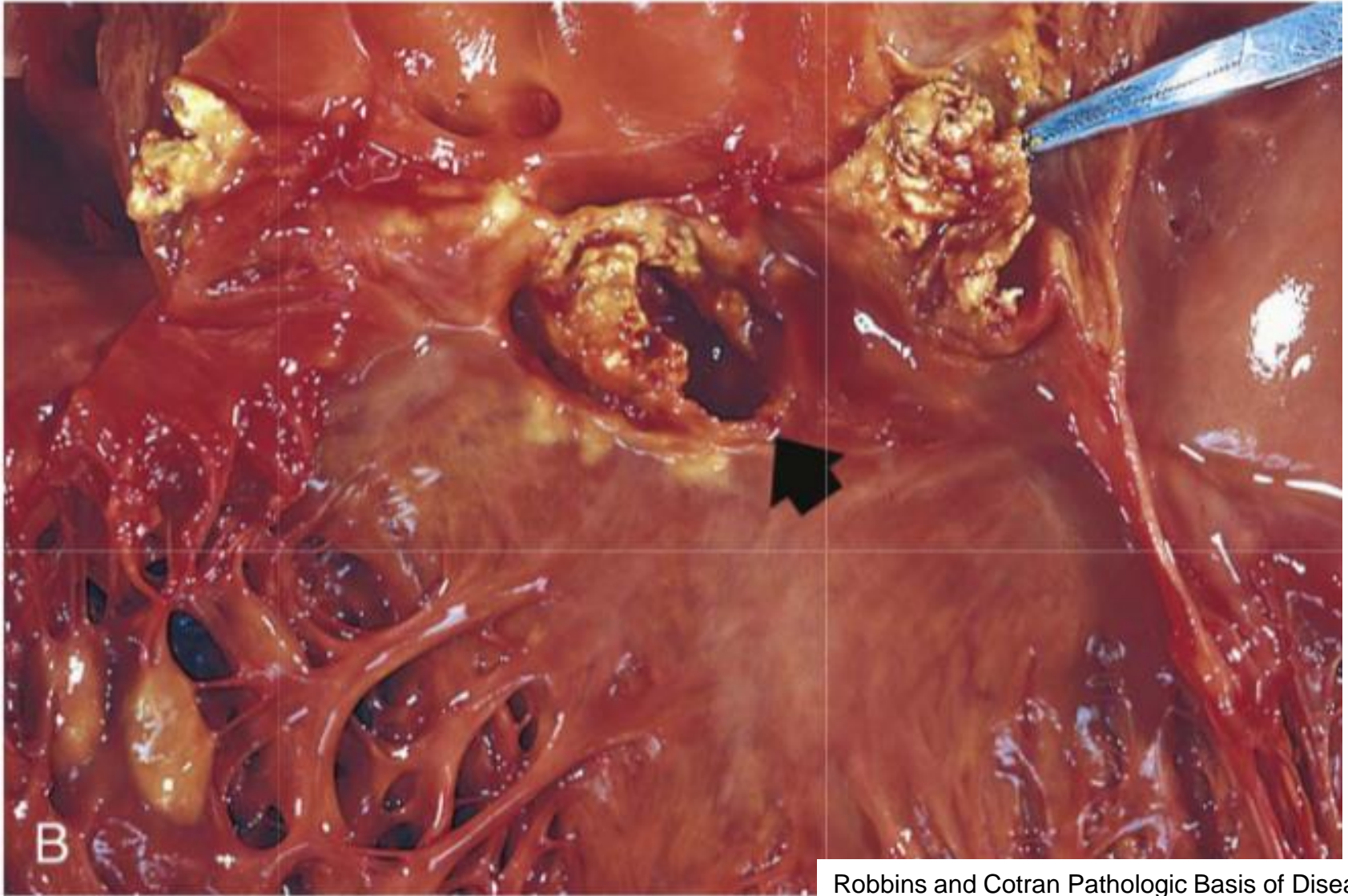

Robbins and Cotran Pathologic Basis of Disease

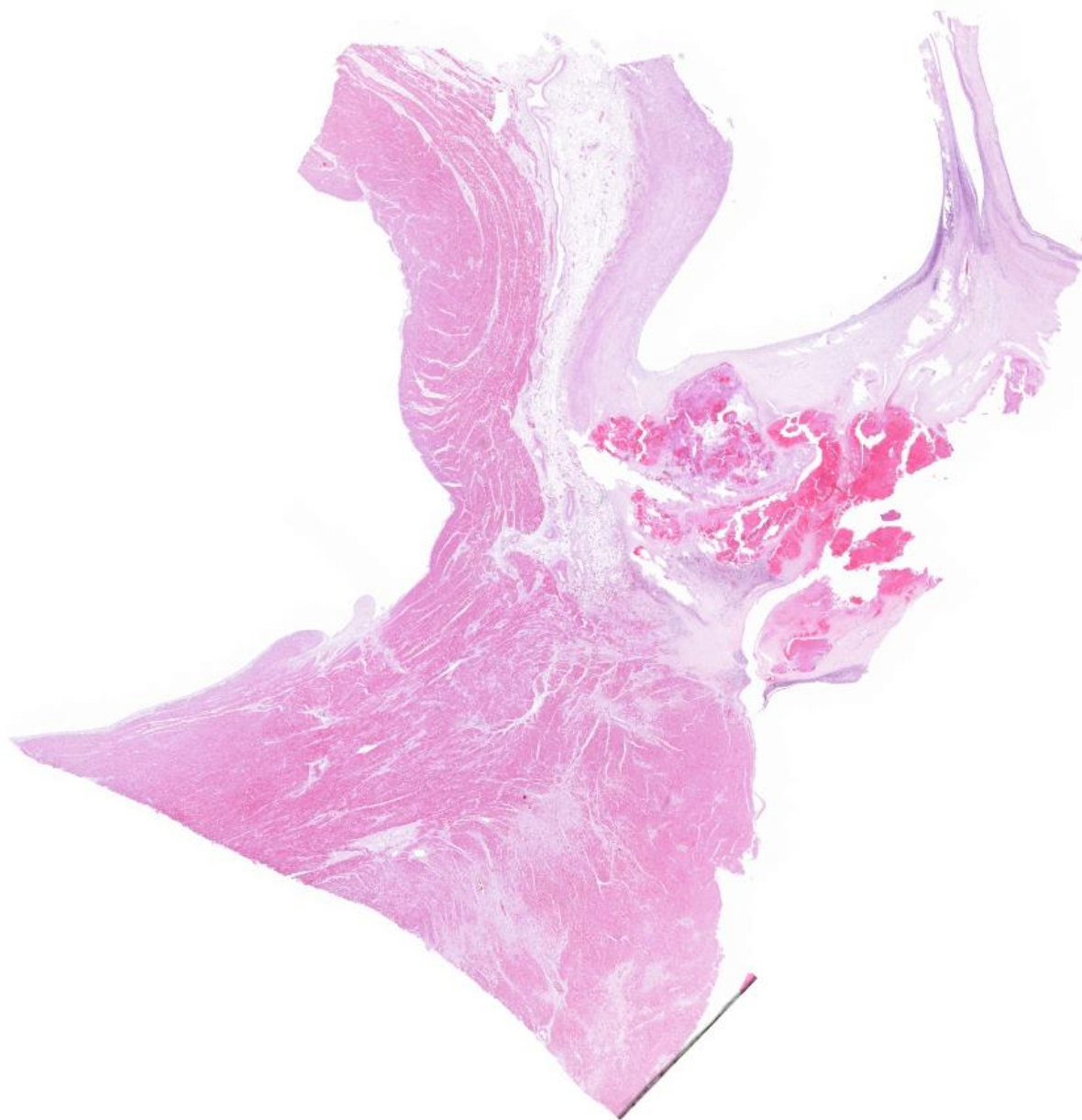

HE staining

5000 μm



Semmelweis University
<http://semmelweis.hu>

Attila Fintha MD PhD

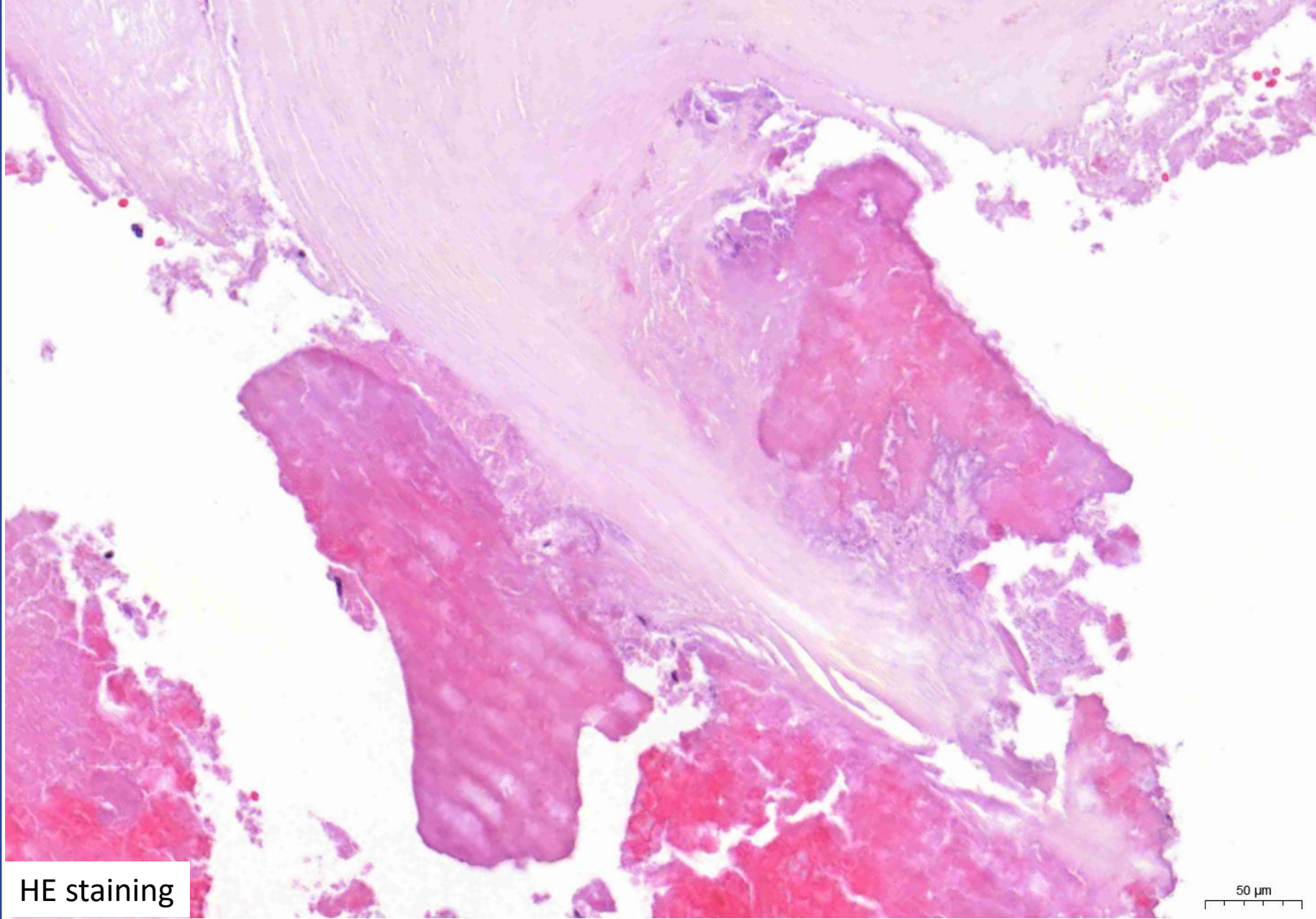

HE staining

50 μm



Semmelweis University
<http://semmelweis.hu>

Attila Fintha MD PhD

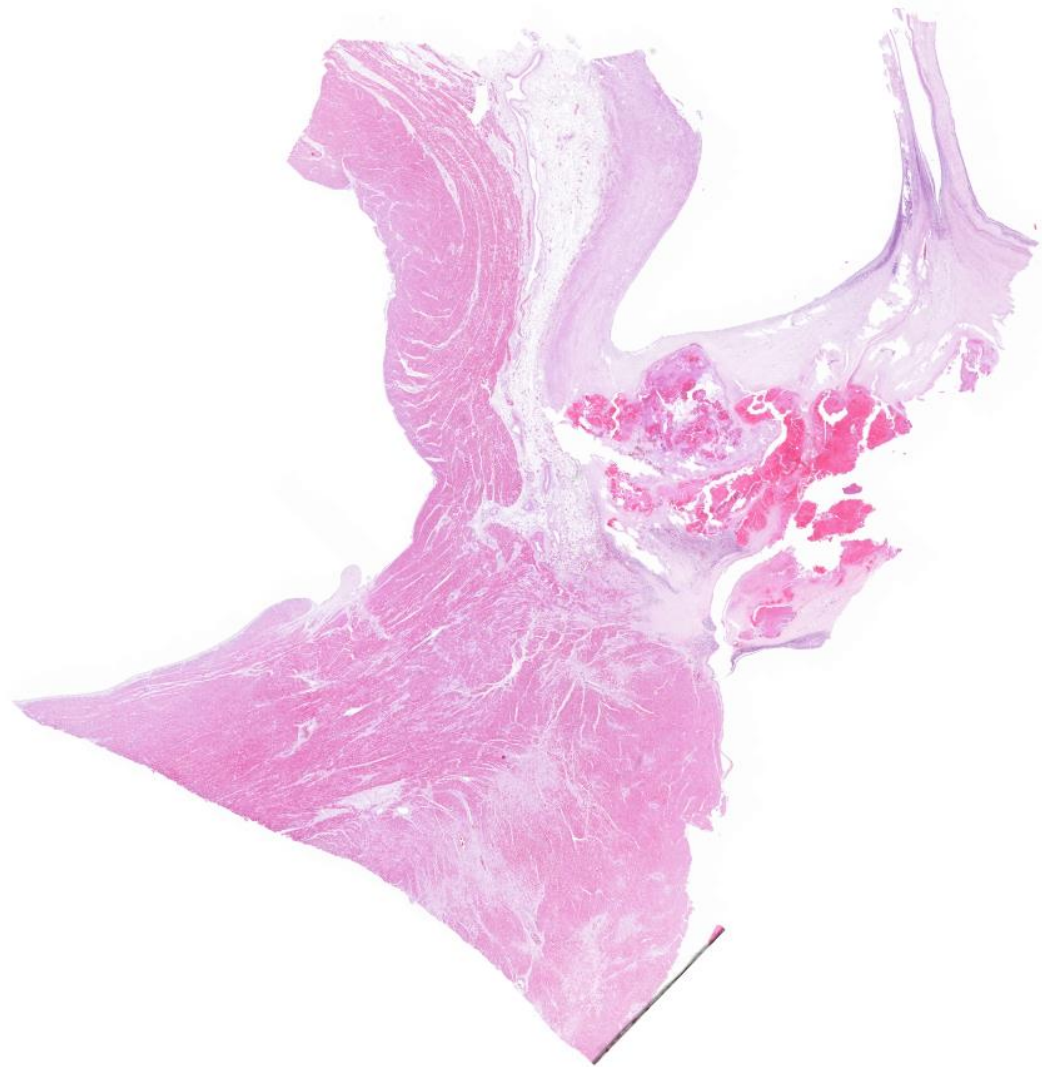

HE staining

5000 μm



Semmelweis University
<http://semmelweis.hu>

Attila Fintha MD PhD

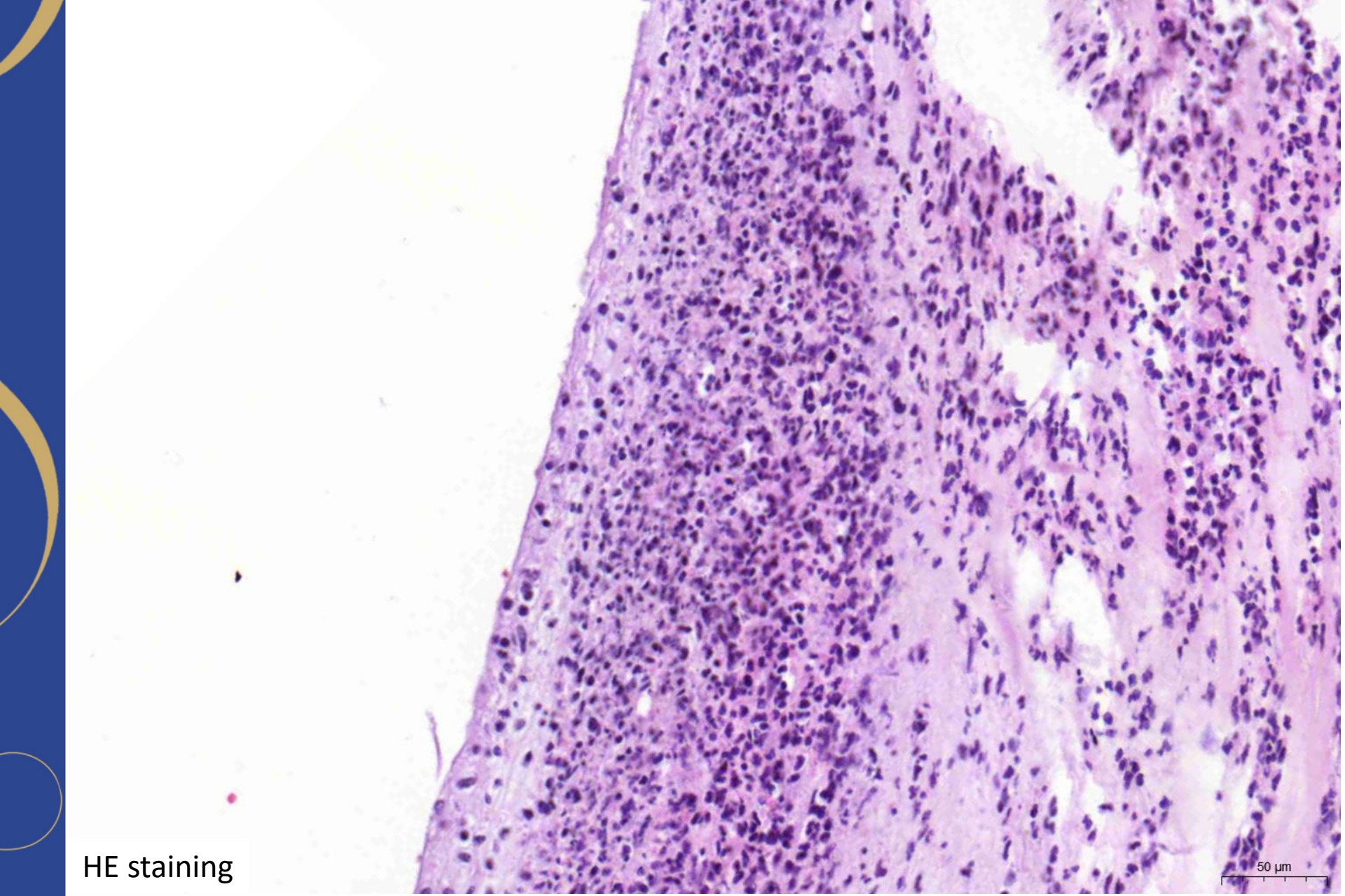

HE staining

50 μm



Semmelweis University
<http://semmelweis.hu>

Attila Fintha MD PhD

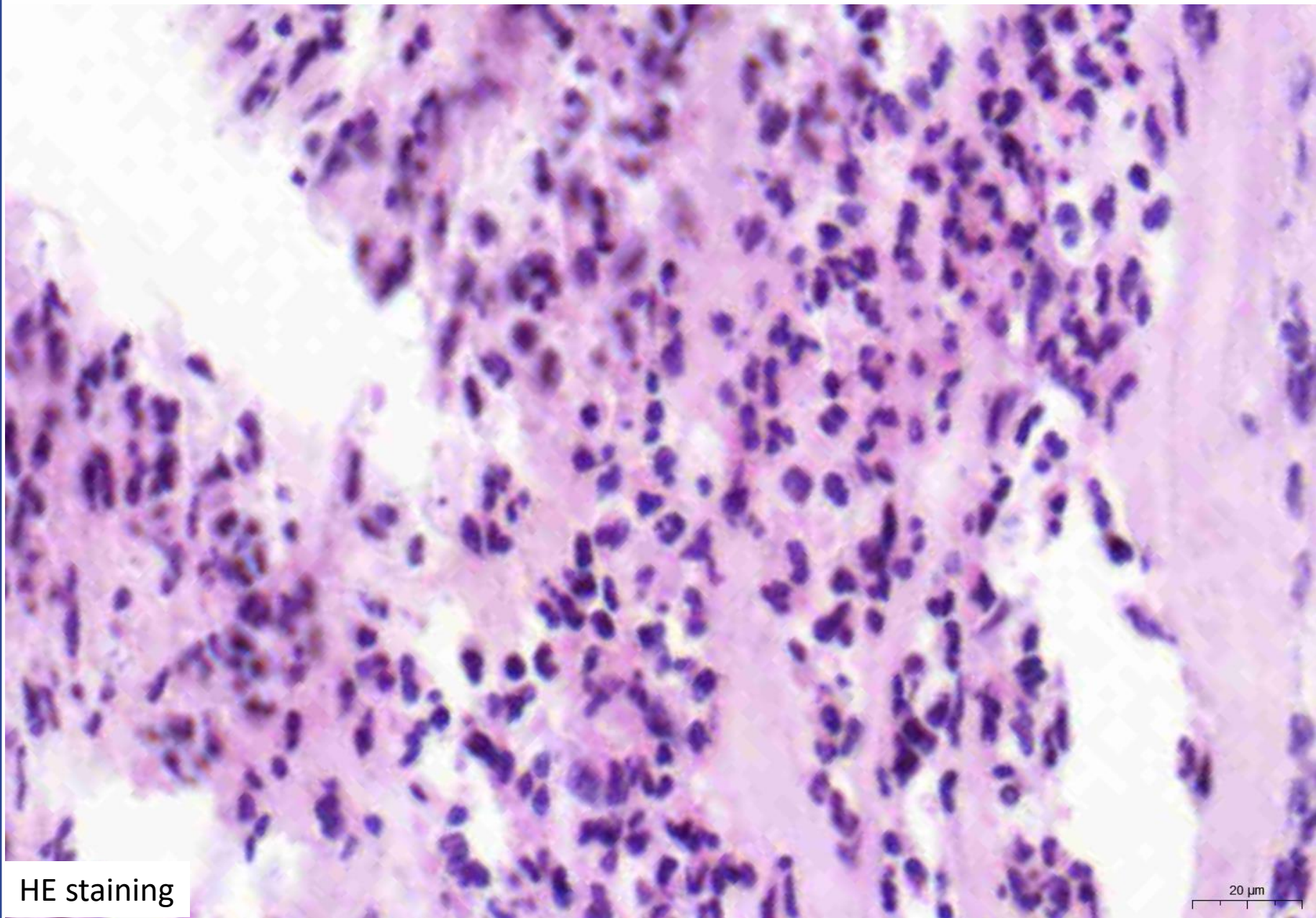

HE staining

20 μ m



Semmelweis University
<http://semmelweis.hu>

Attila Fintha MD PhD

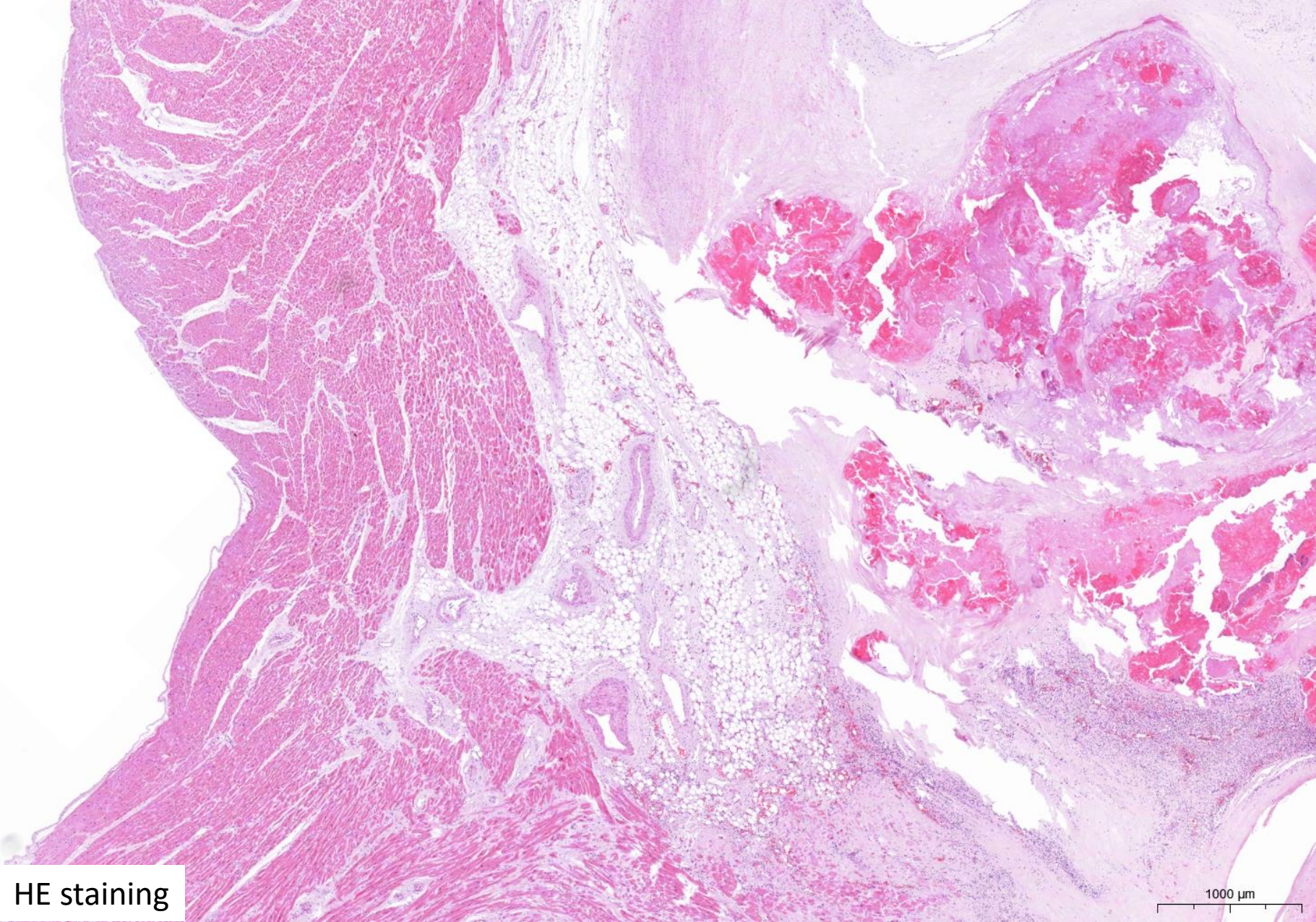

HE staining

1000 μm



Semmelweis University
<http://semmelweis.hu>

Attila Fintha MD PhD

Non-bacterial thrombotic endocarditis

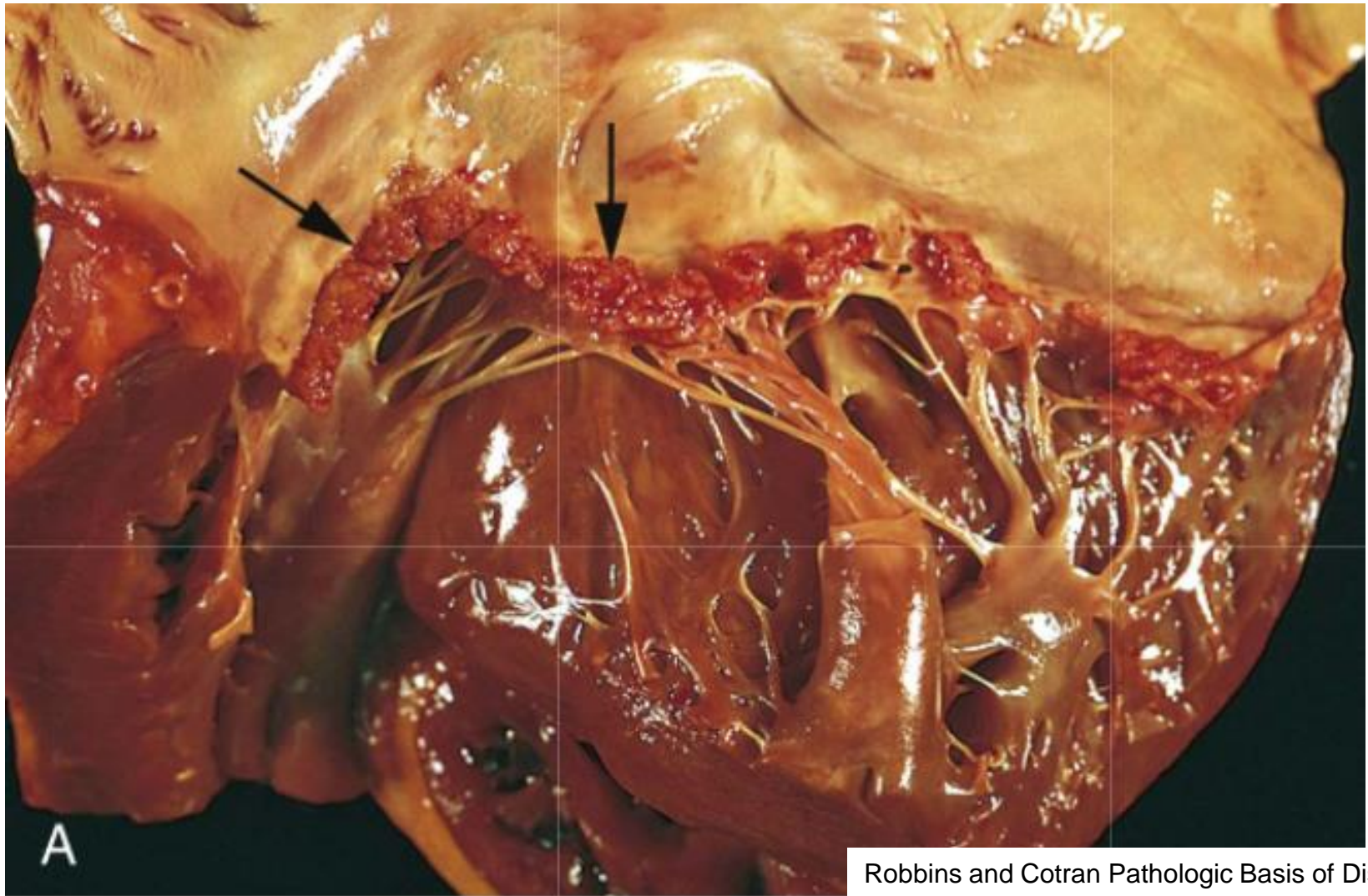

Robbins and Cotran Pathologic Basis of Disease

Non-bacterial thrombotic endocarditis

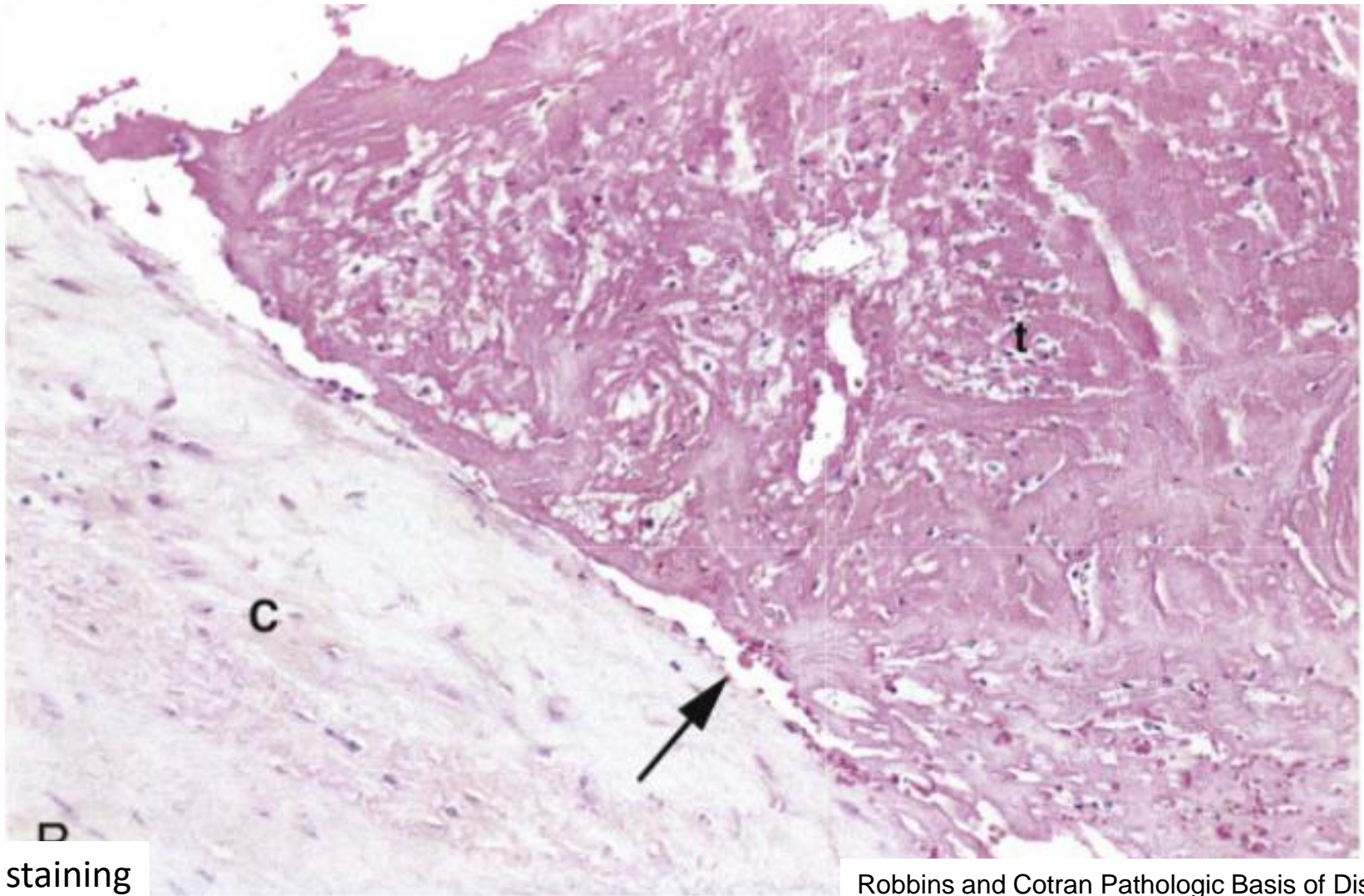

HE staining

Robbins and Cotran Pathologic Basis of Disease



Semmelweis University
<http://semmelweis.hu>

Attila Fintha MD PhD

Libman-Sacks endocarditis (in SLE)

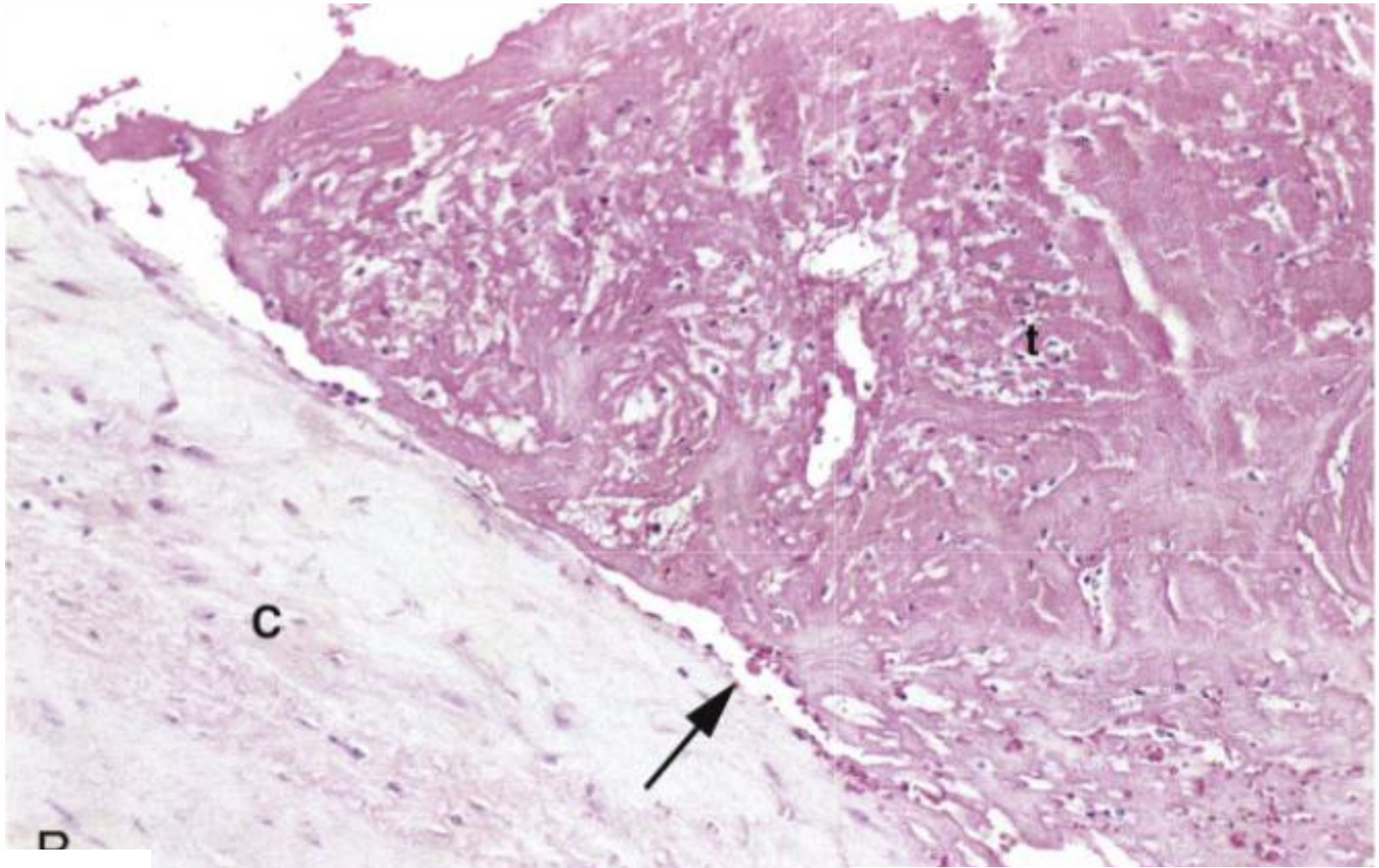

HE staining

Robbins and Cotran Pathologic Basis of Disease



Semmelweis University
<http://semmelweis.hu>

Attila Fintha MD PhD

Carcinoid heart disease

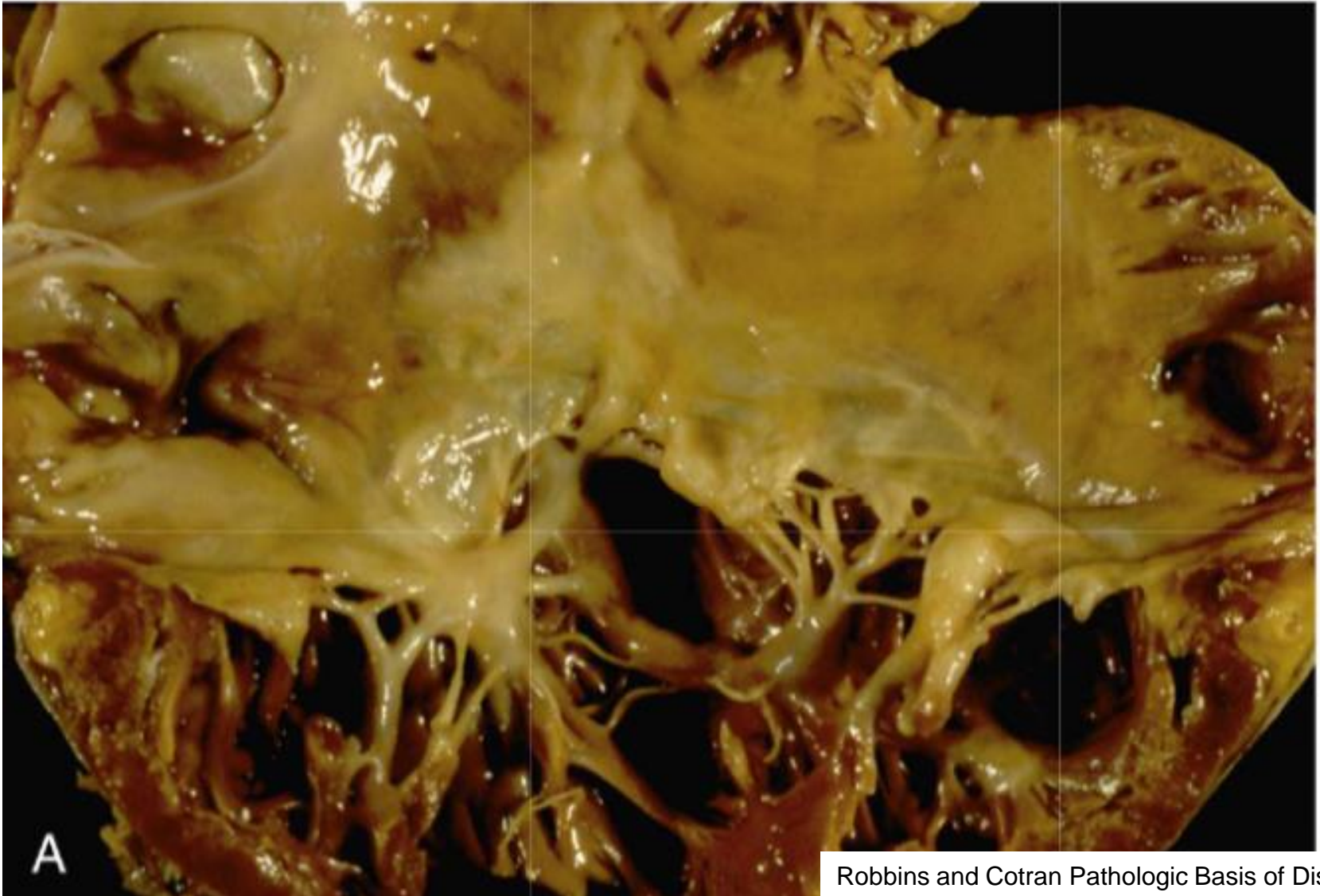

Robbins and Cotran Pathologic Basis of Disease

Carcinoid heart disease

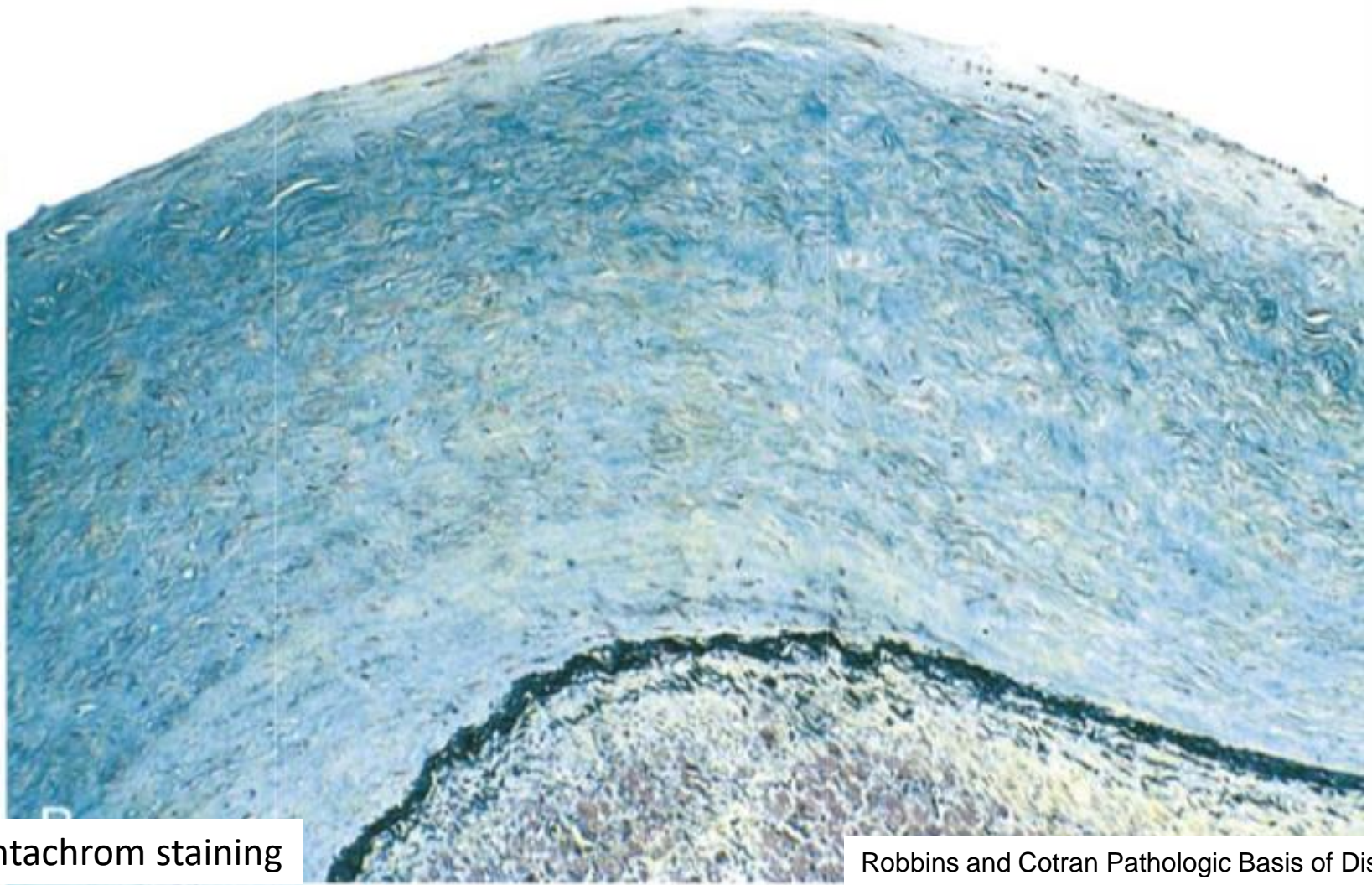

Pentachrom staining

Robbins and Cotran Pathologic Basis of Disease



Normal histology of valves

Semilunar Valve

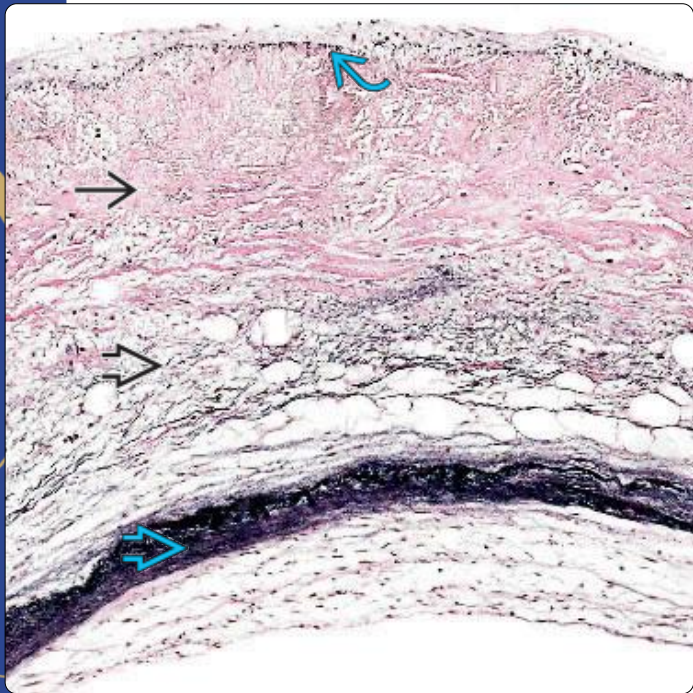

Atrioventricular Valve

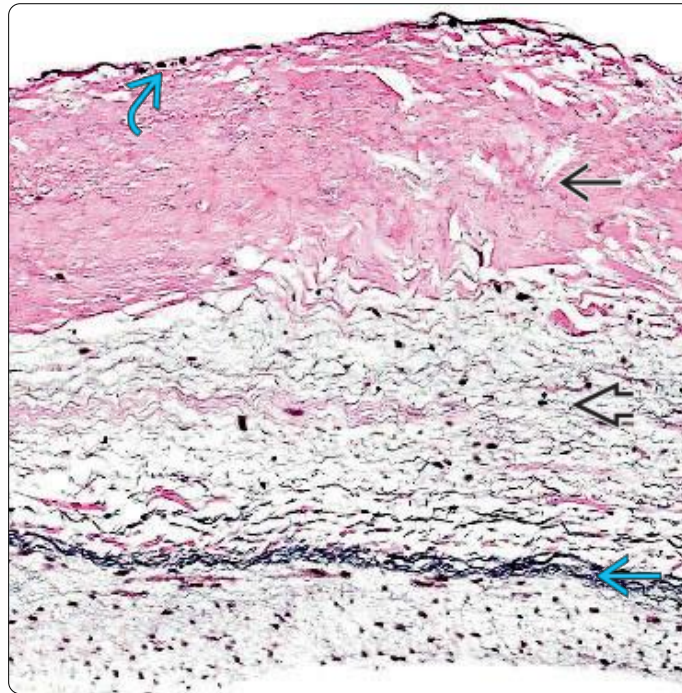

(Left) The 3 distinct valvular layers are the fibrosa [box], spongiosa [box], and ventricularis [box]. A fine line of elastic tissue is seen beneath the endocardium overlying the fibrosa layer [box]. The ventricularis layer is the richest in elastic tissue, as shown by the heavy black band on this elastic stain. (Right) This photo shows the 3 distinct valvular layers: Fibrosa [box], spongiosa [box], and ventricularis [box], with the subendocardial elastic layer [box].

Diagnostic Pathology: Normal histology

Normal histology of valves

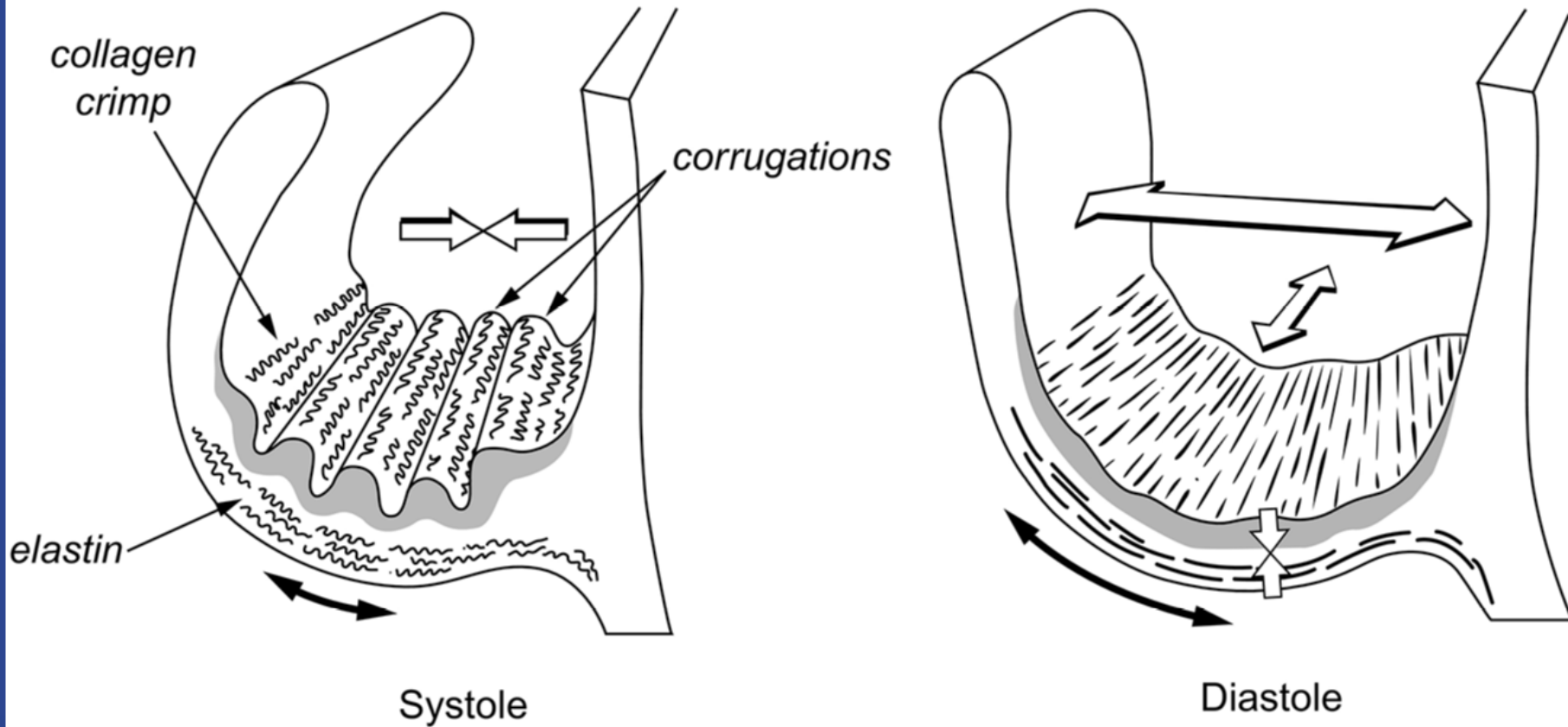

Cardiovascular Pathology, 4 ed



Semmelweis University
<http://semmelweis.hu>

Attila Fintha MD PhD

Myxomatous mitral valve

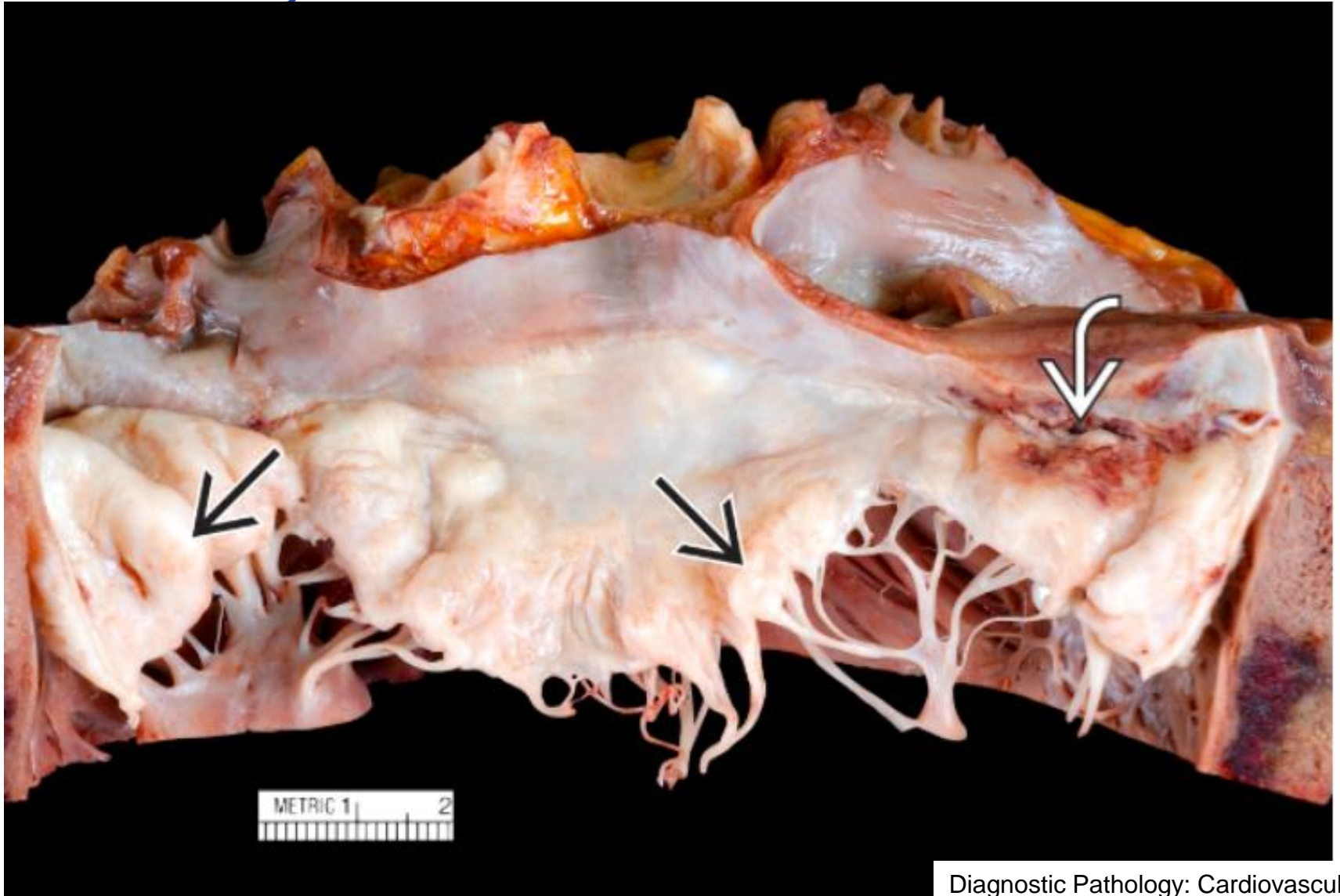

Diagnostic Pathology: Cardiovascular

Myxomatous mitral valve



Diagnostic Pathology: Cardiovascular



Semmelweis University
<http://semmelweis.hu>

Attila Fintha MD PhD

Myxomatous mitral valve



Diagnostic Pathology: Cardiovascular

Myxomatous mitral valve

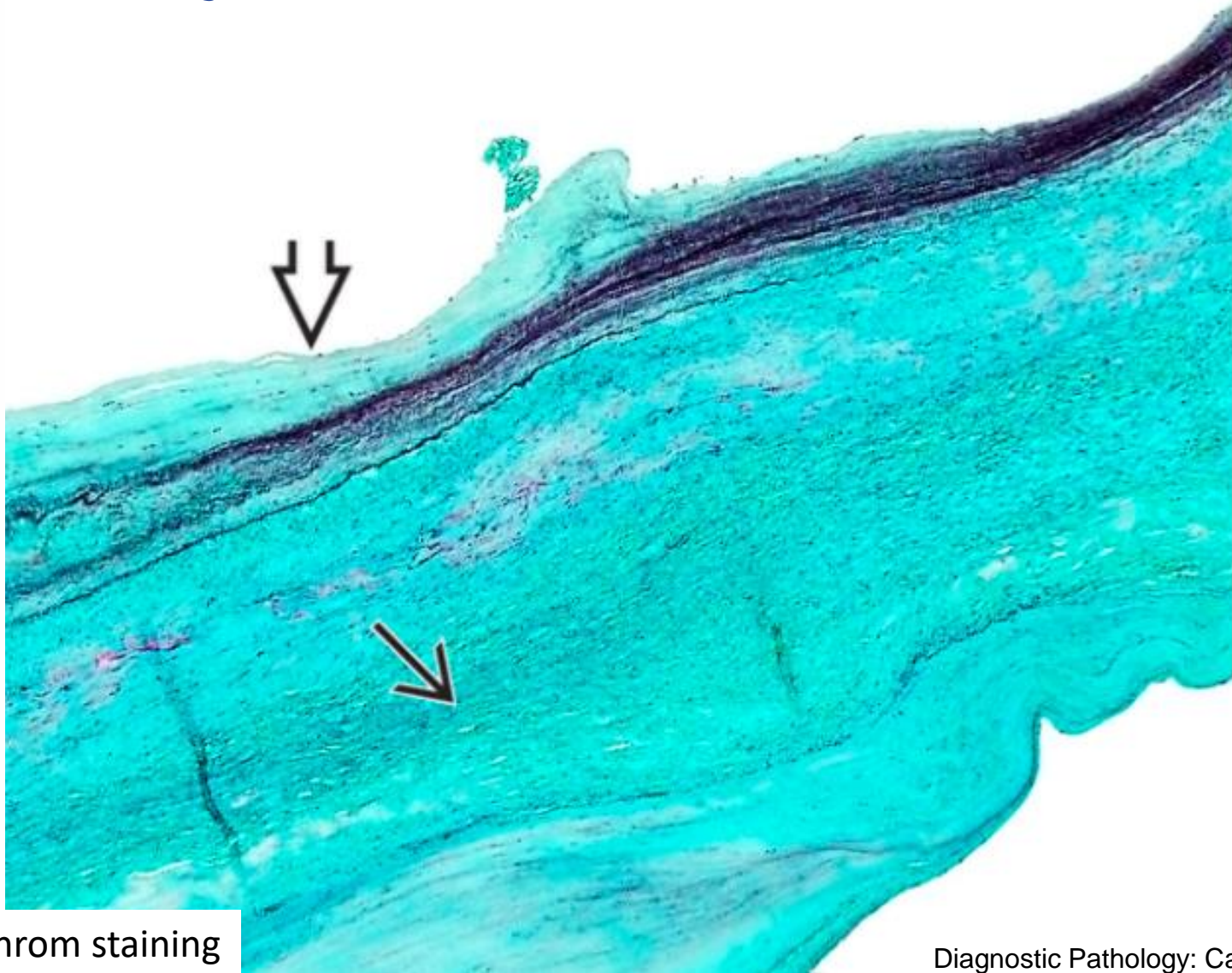

Pentachrom staining

Diagnostic Pathology: Cardiovascular



Calcific aortic stenosis

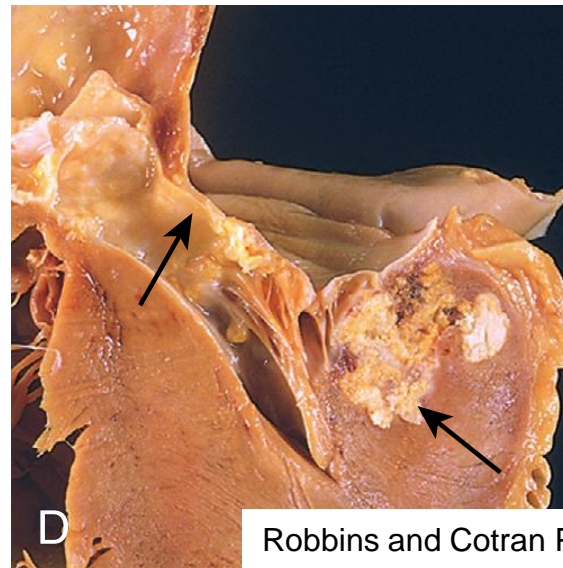
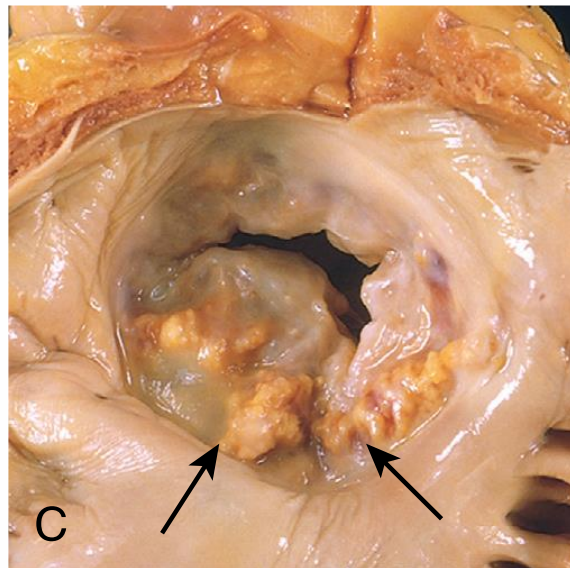
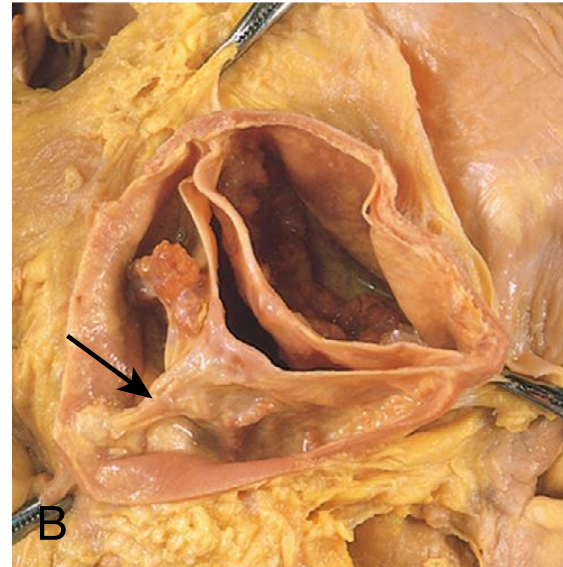
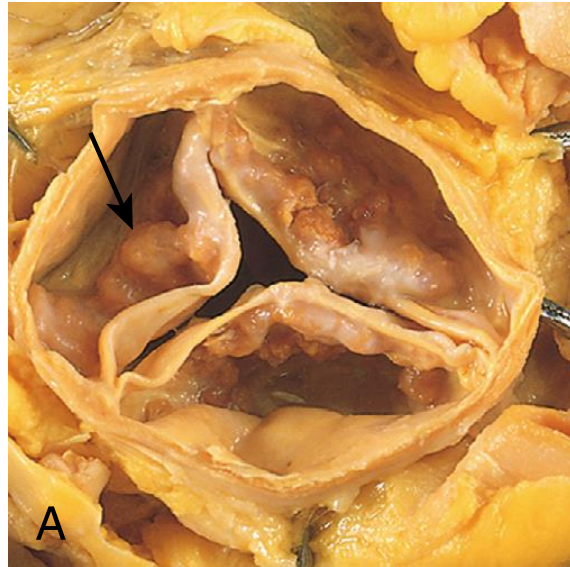

Robbins and Cotran Pathologic Basis of Disease

Cardiomyopathies



Dilated cardiomyopathy

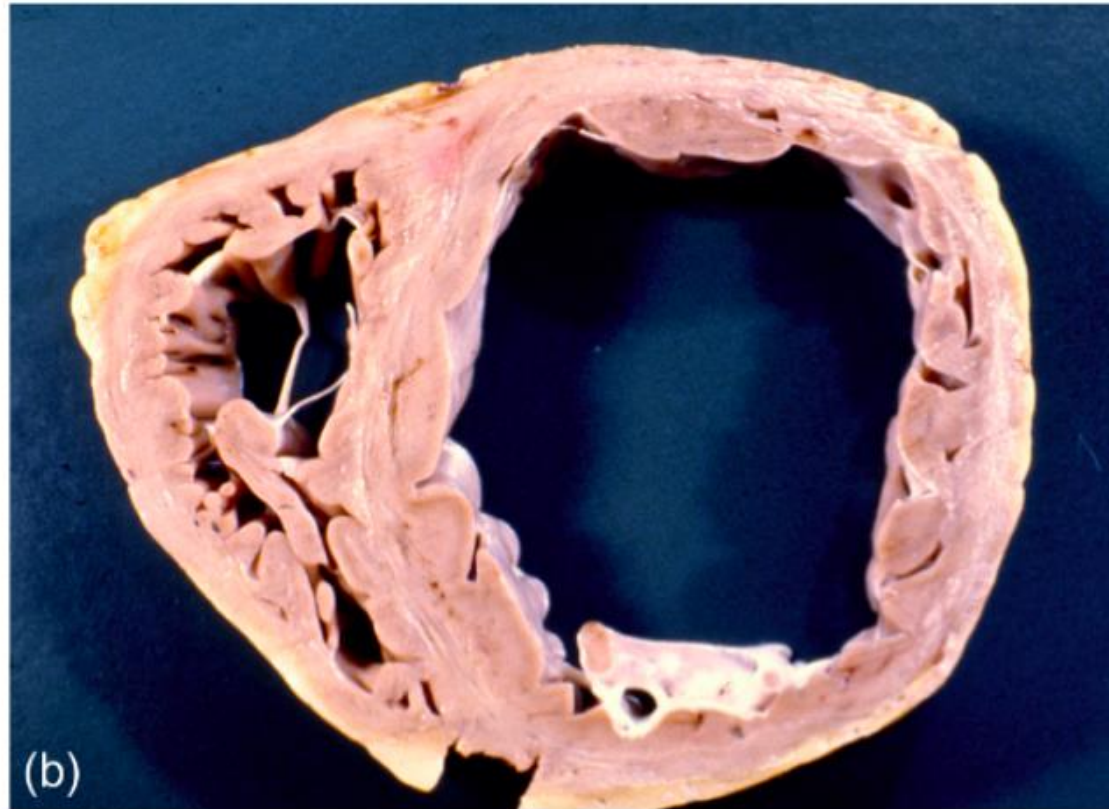
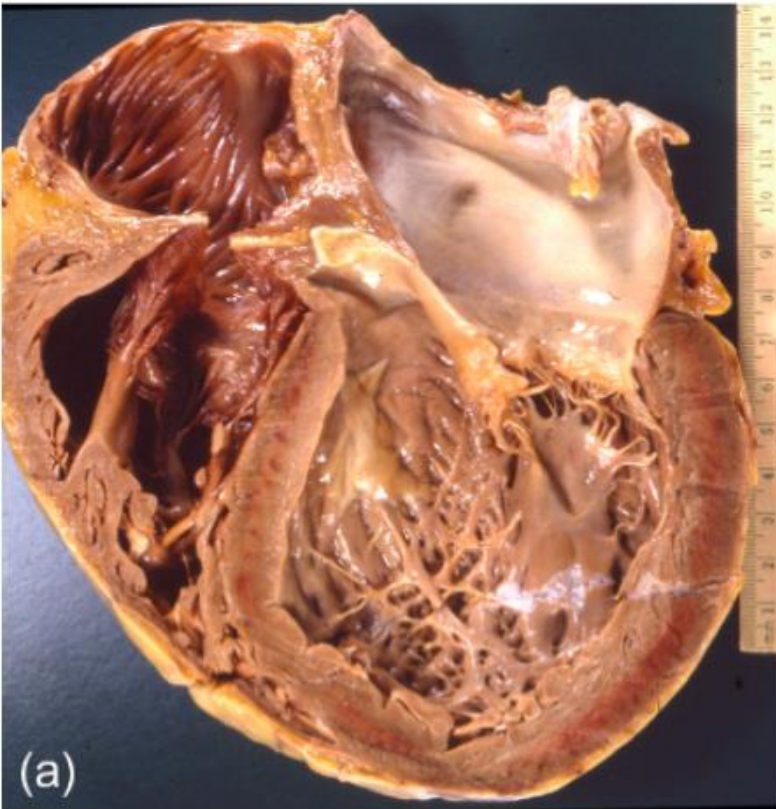

Cardiovascular Pathology, 4 ed



Semmelweis University
<http://semmelweis.hu>

Attila Fintha MD PhD

Dilated cardiomyopathy

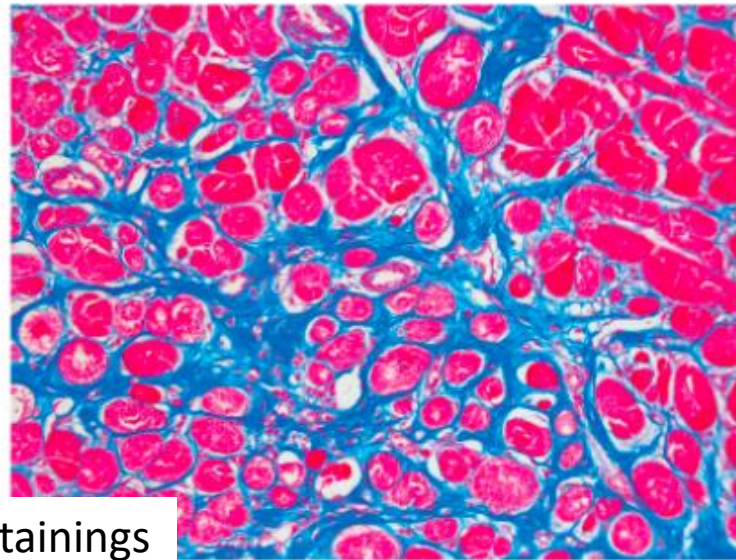
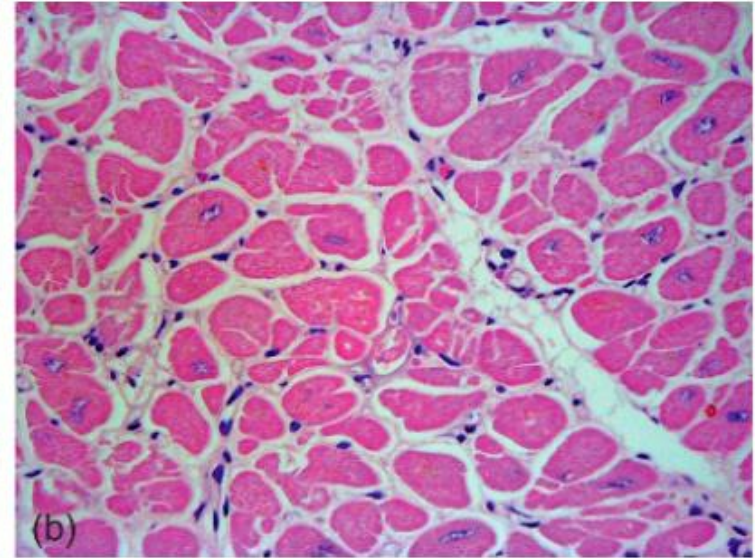
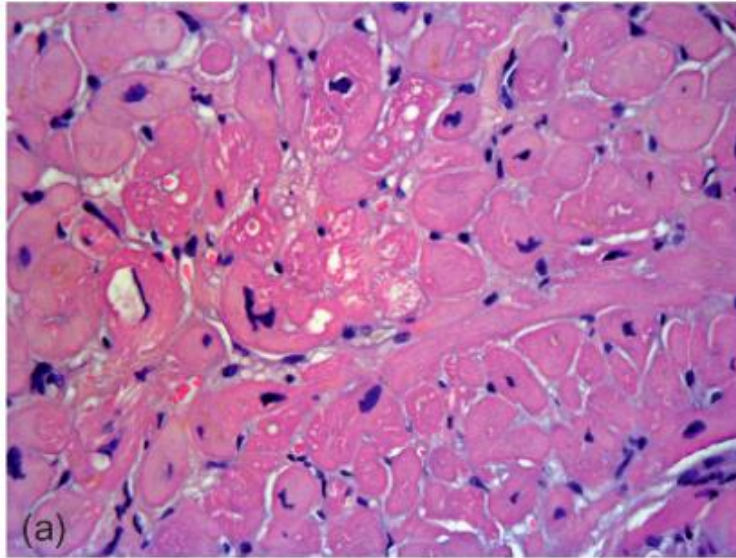

HE and Masson-trichrom stainings

Cardiovascular Pathology, 4 ed



Dilated cardiomyopathy

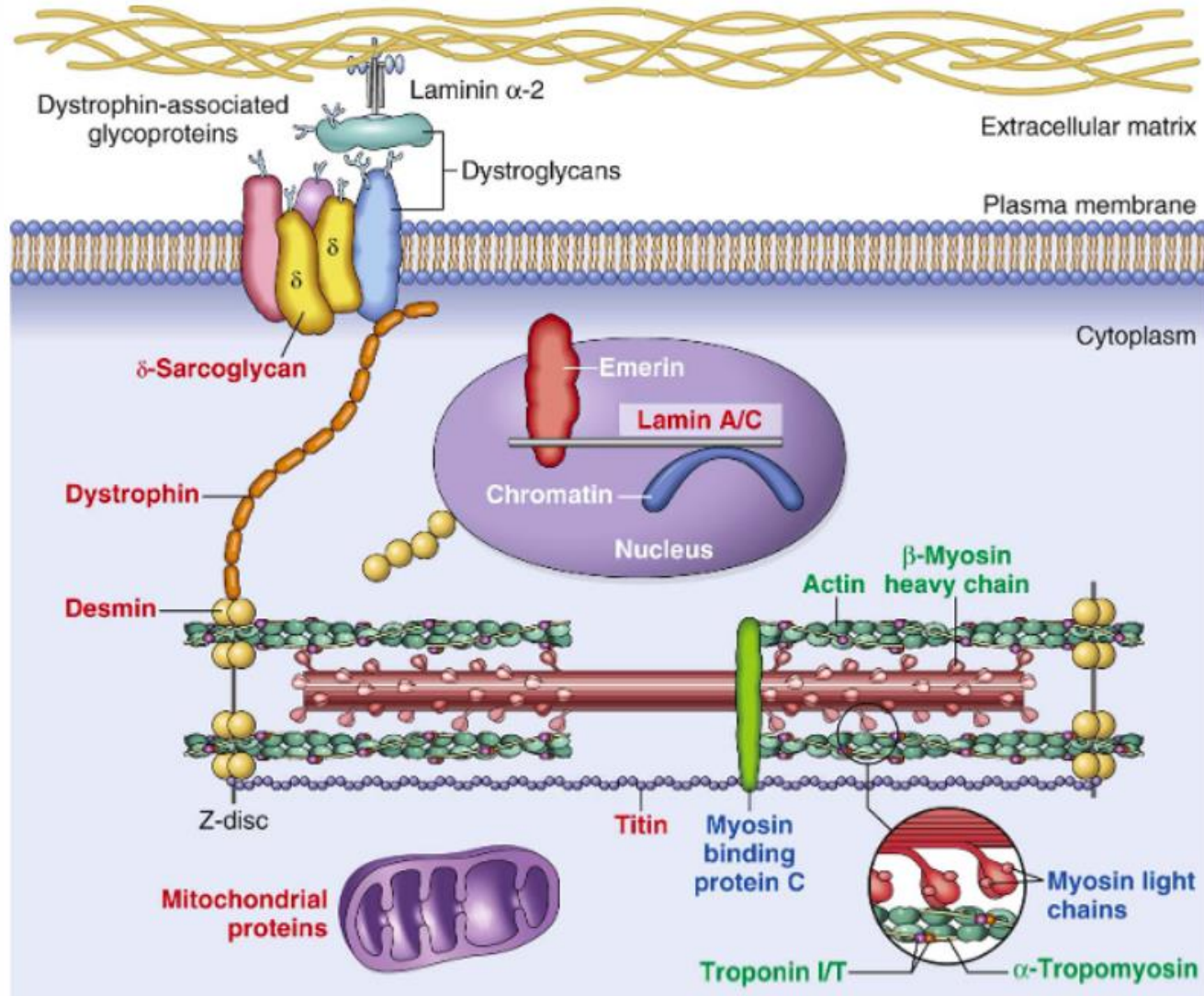

Robbins and
Cotran
Pathologic Basis
of Disease

Arrhythmogenic cardiomyopathy

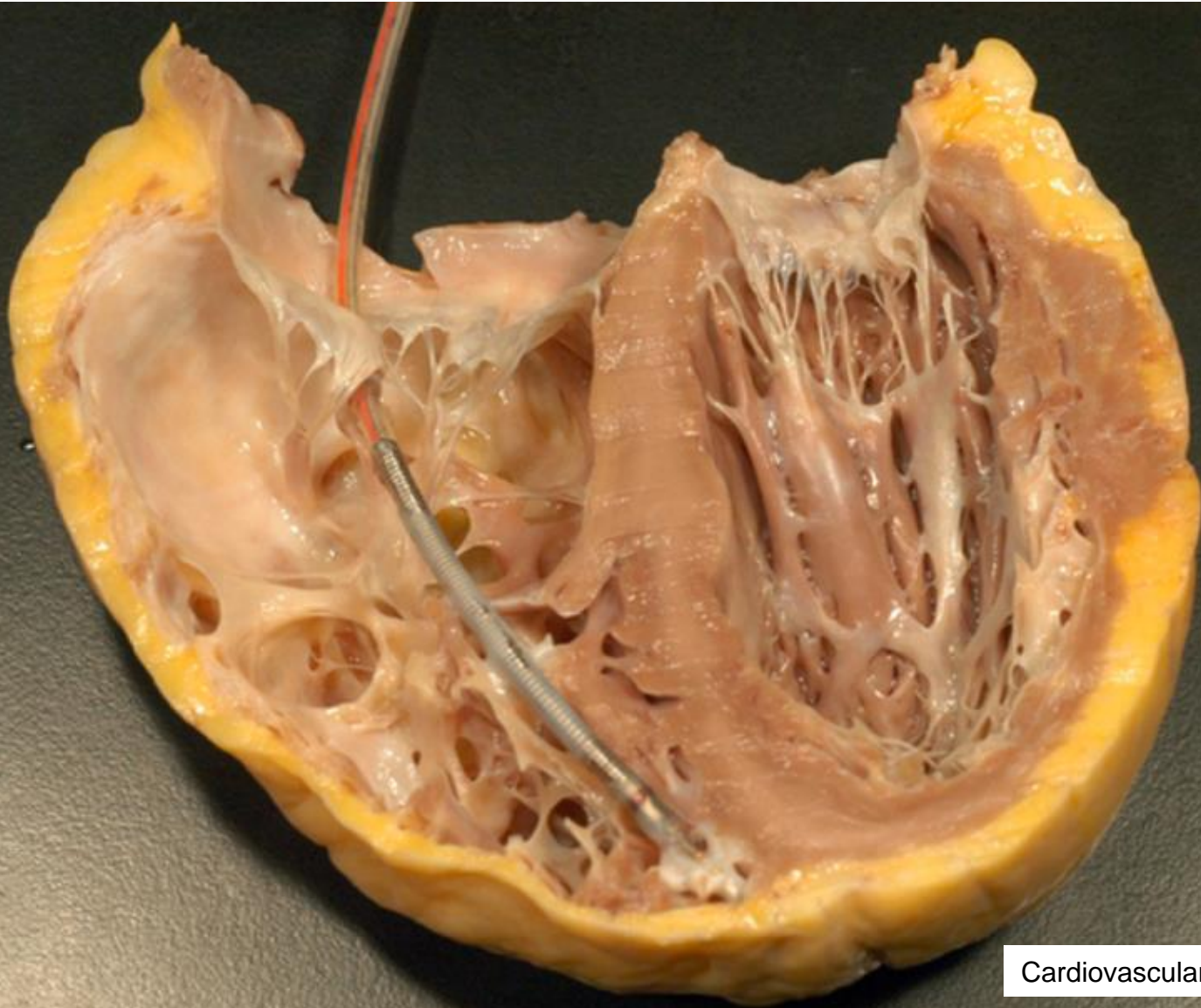

Cardiovascular Pathology, 4 ed



Semmelweis University
<http://semmelweis.hu>

Attila Fintha MD PhD

Arrhythmogenic cardiomyopathy

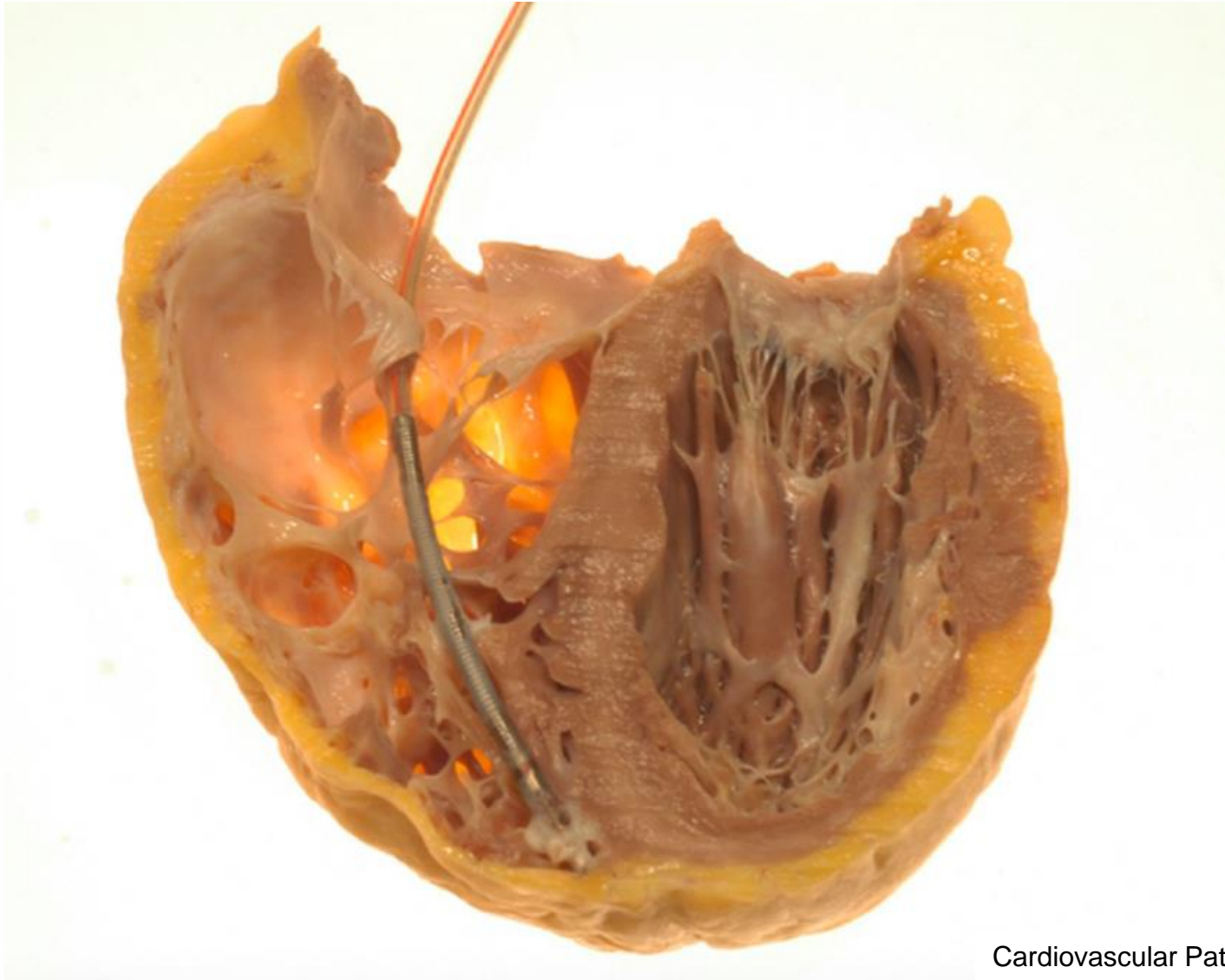

Cardiovascular Pathology, 4 ed



Semmelweis University
<http://semmelweis.hu>

Attila Fintha MD PhD

Arrhythmogenic cardiomyopathy

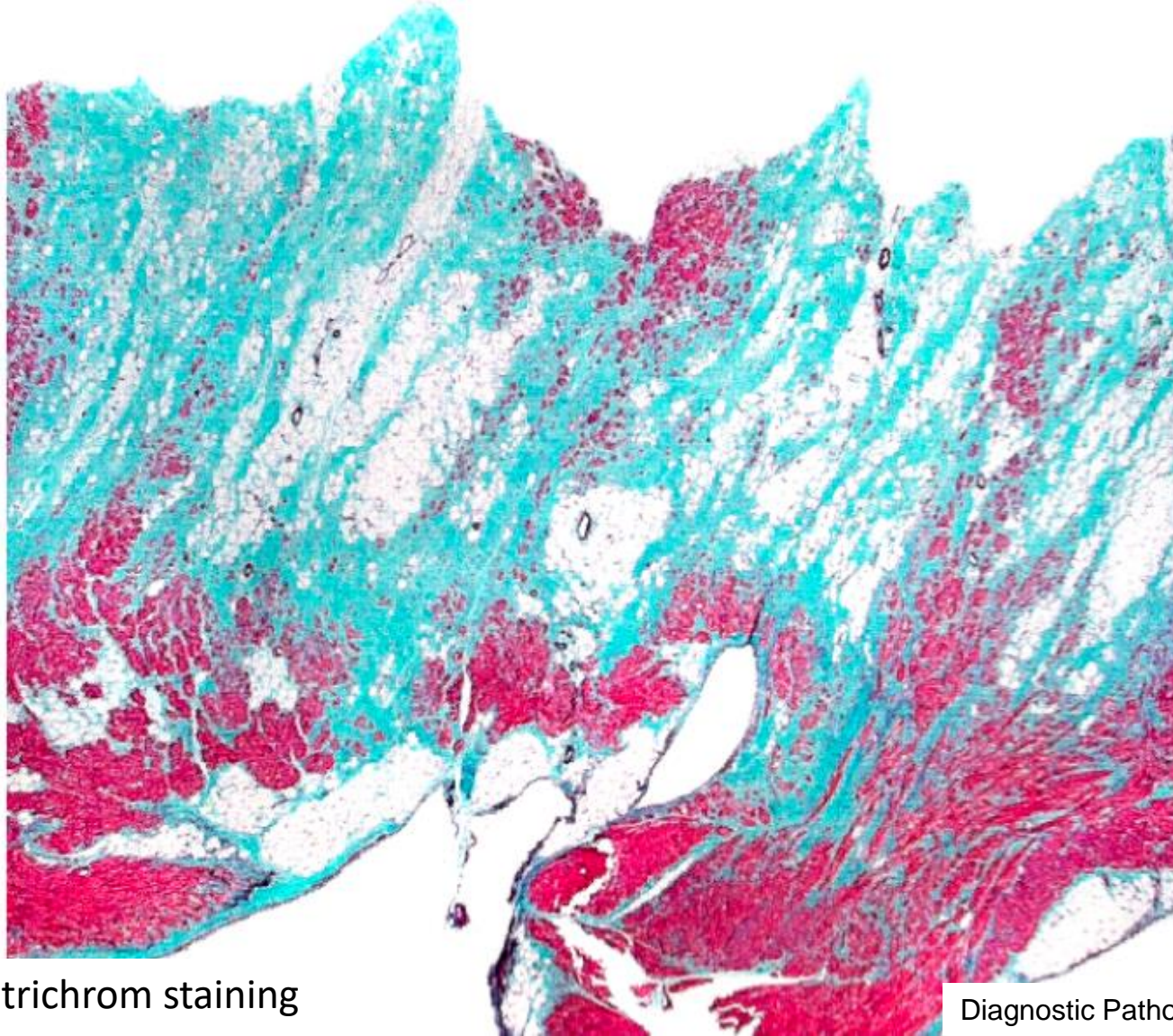

Masson-trichrom staining

Diagnostic Pathology: Cardiovascular



Hypertrophic cardiomyopathy

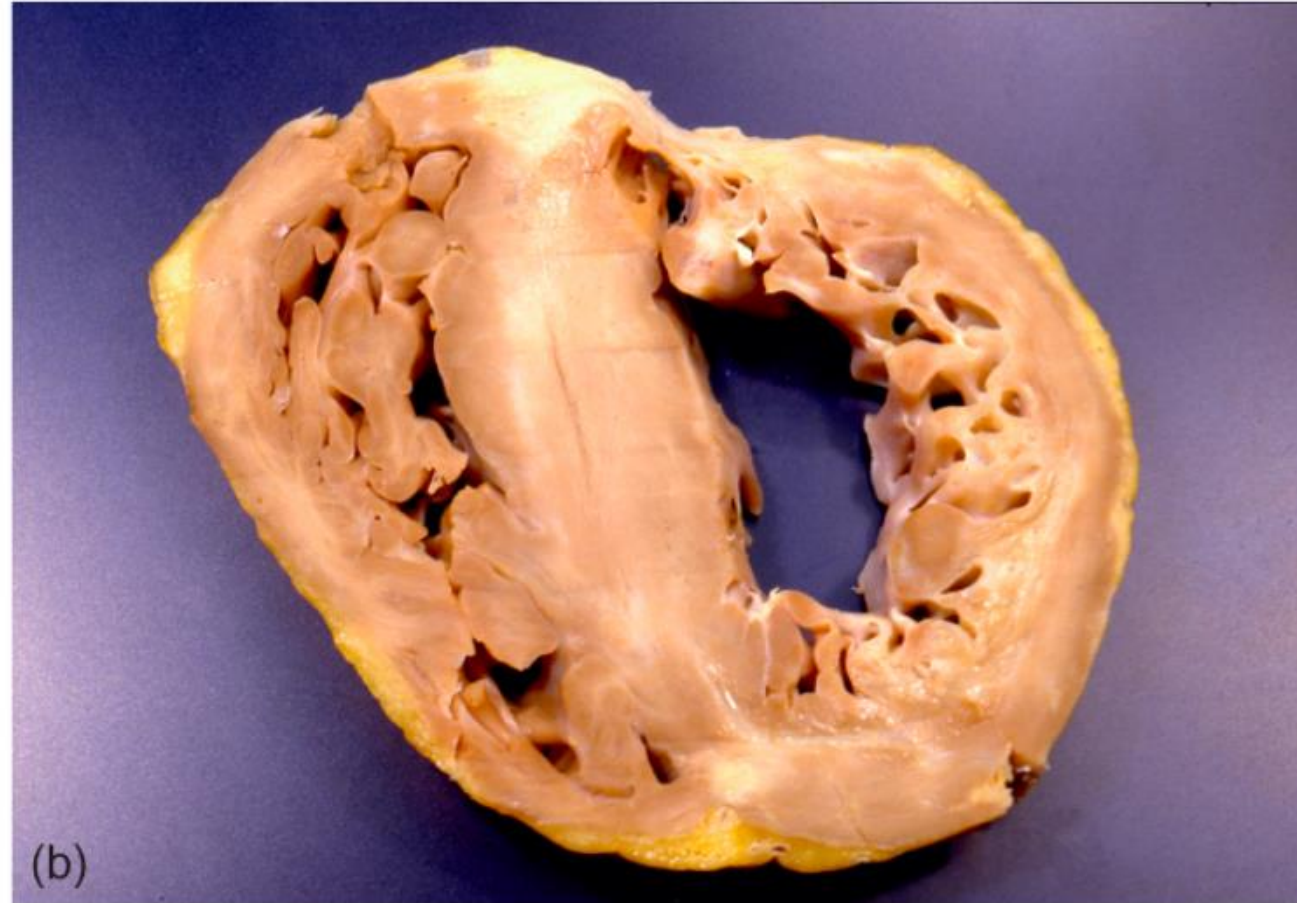

Cardiovascular Pathology, 4 ed



Semmelweis University
<http://semmelweis.hu>

Attila Fintha MD PhD

Hypertrophic cardiomyopathy

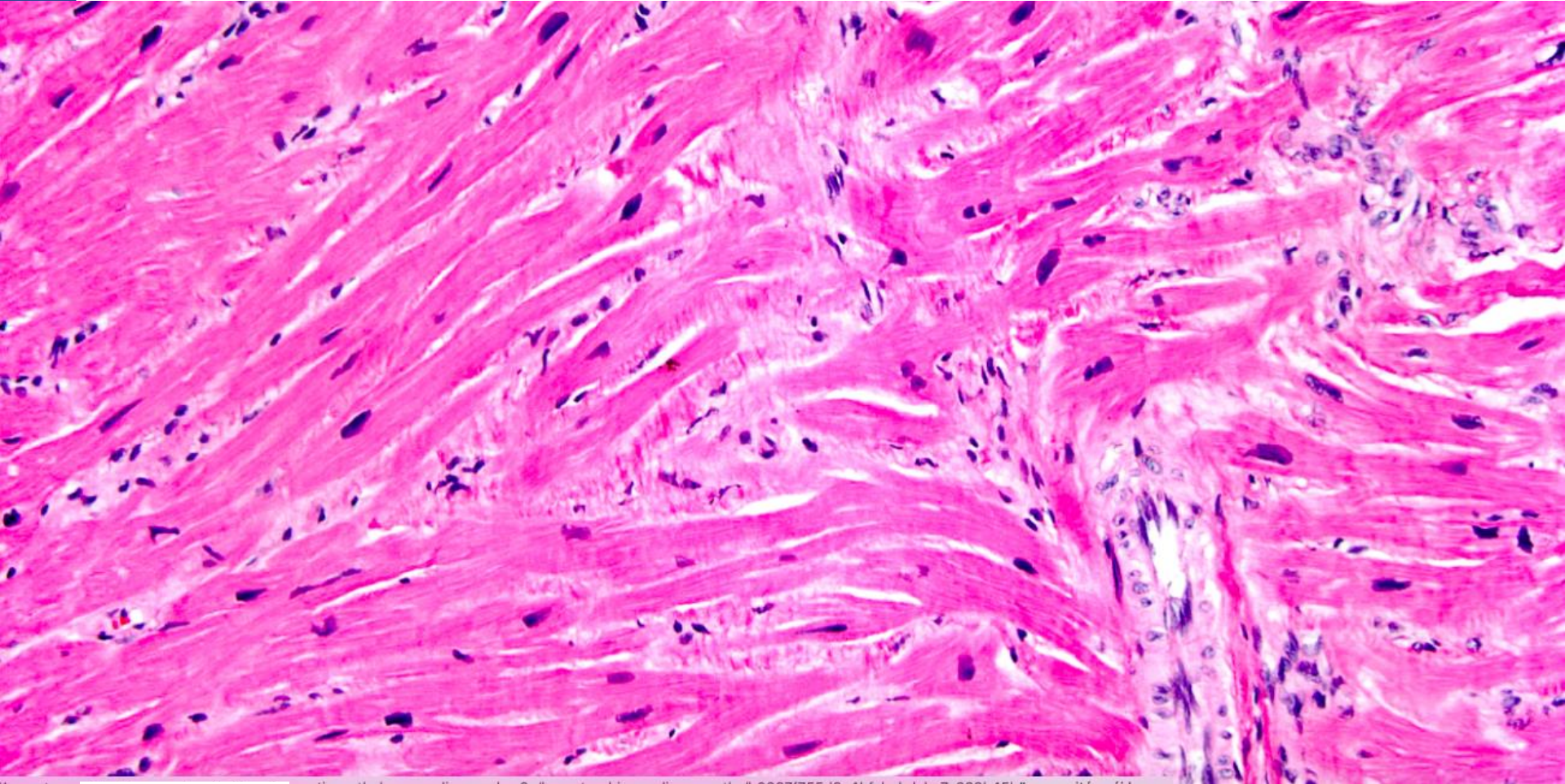

HE staining

Diagnostic Pathology: Cardiovascular



Semmelweis University
<http://semmelweis.hu>

Attila Fintha MD PhD

Restrictive cardiomyopathy



Cardiovascular Pathology, 4 ed

Restrictive cardiomyopathy

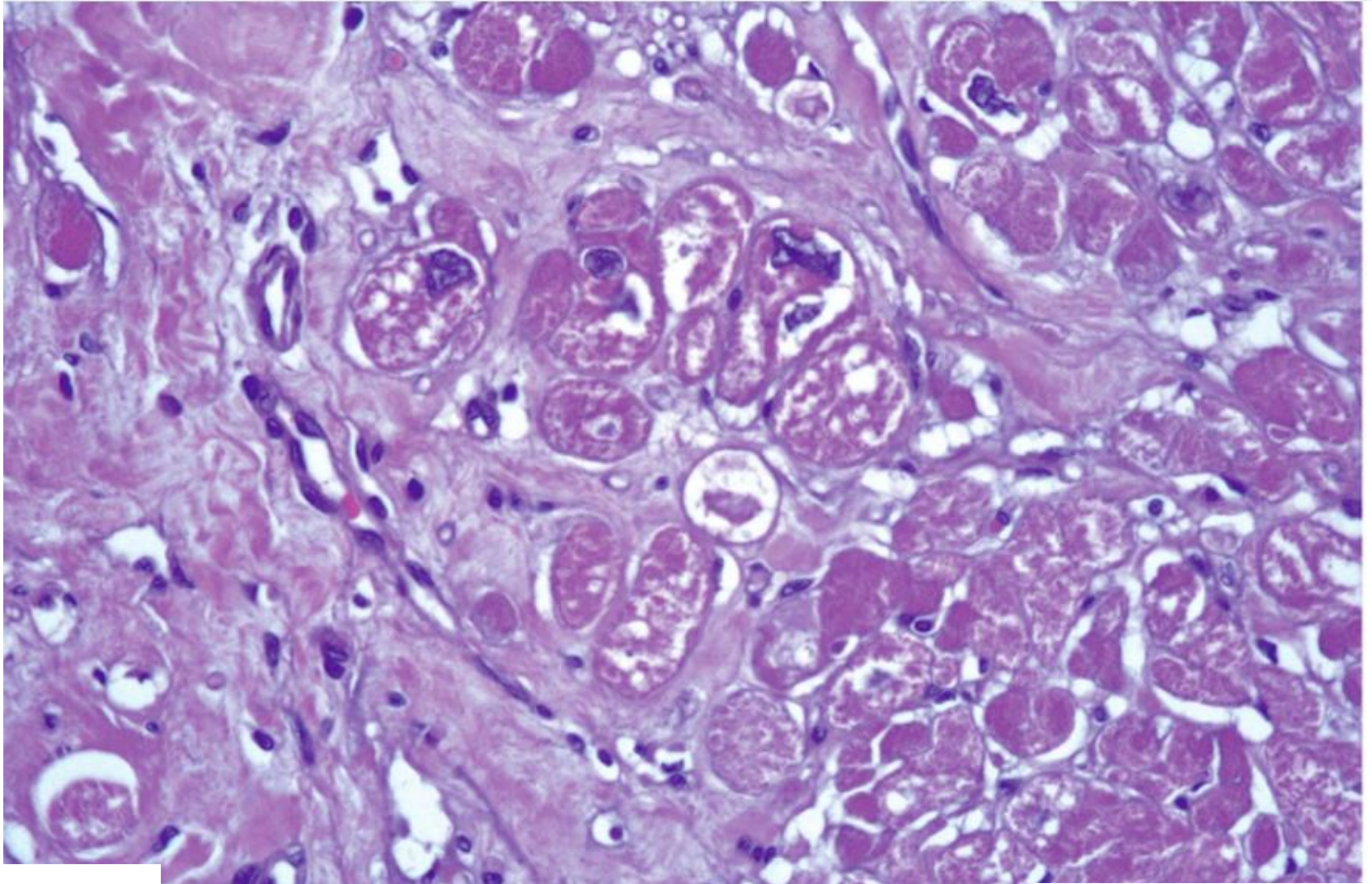

HE staining

Cardiovascular Pathology, 4 ed



Restrictive cardiomyopathy

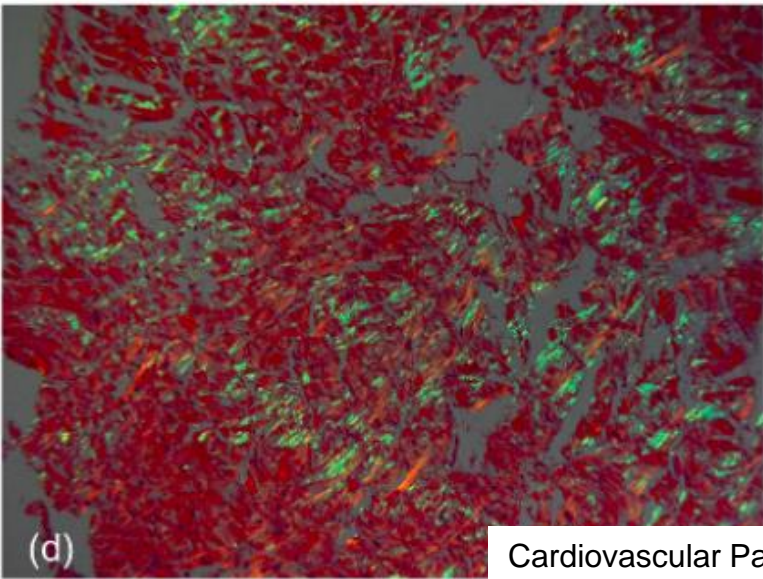
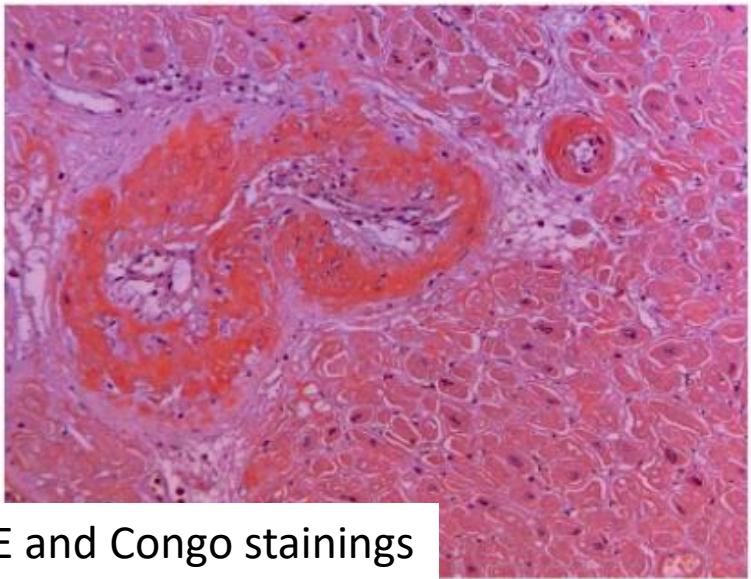
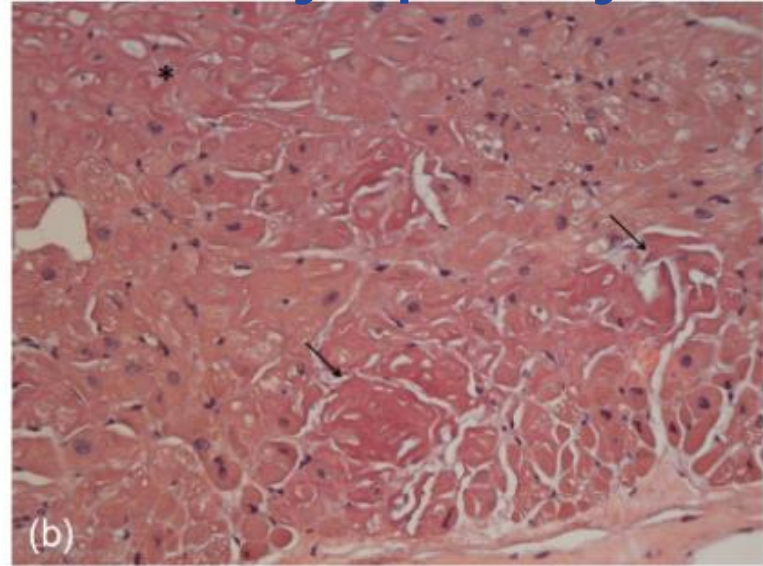
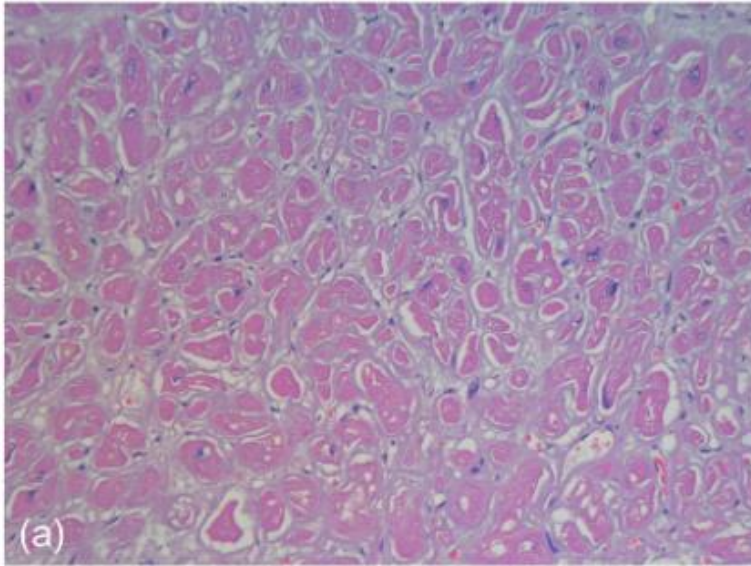

HE and Congo stainings

Cardiovascular Pathology, 4 ed



Diagnosis of cardiomyopathies

Morphofunctional Organ Genetic or familial Etiology Heart Failure Stage

Family History

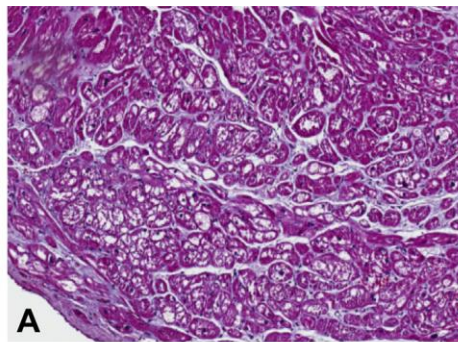
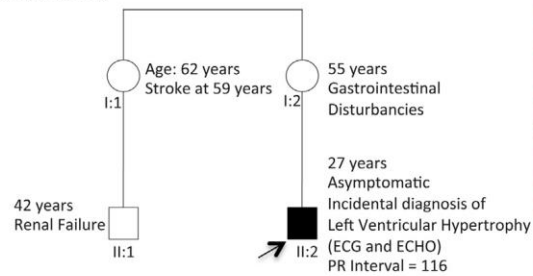

Family Screening

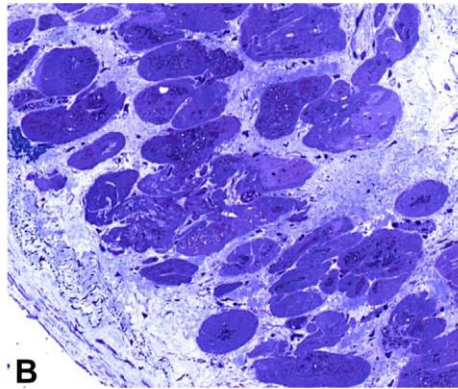
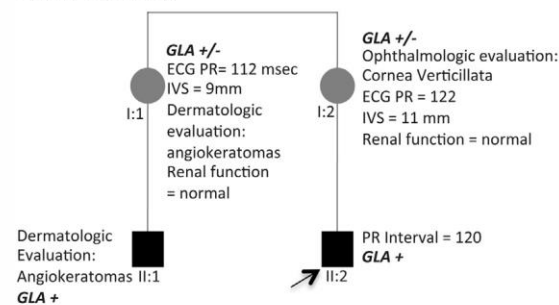

Extension of information and tests in family

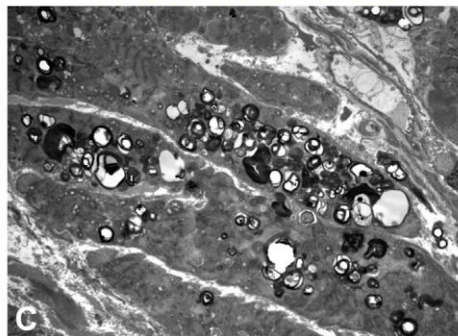
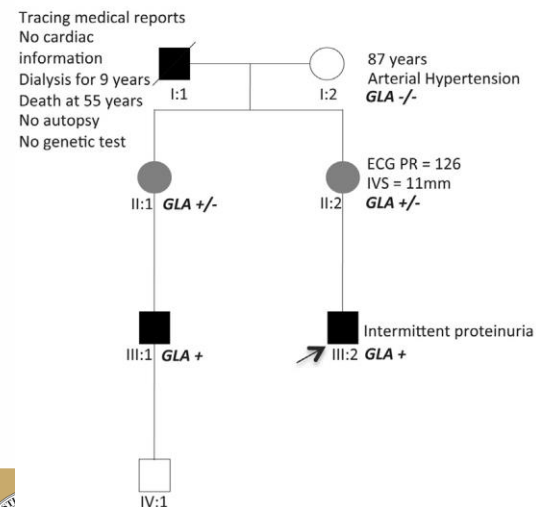

Pedigree	M O G E
I:1	M _{NA[H]} O _K G _{OC} E ₀
I:2	M ₀ O ₀ G ₀ E _{G-GLA-/-}
II:1	M _{H[βPR]} O _{H+N+C} G _{X-L} E _{G-GLA+/-}
II:2	M _H O _{E+G} G _{X-L} E _{G-GLA+/-}
III:1	M _H O _{K+C} G _{X-L} E _{G-GLA+}
III:2	M _H O _K G _{X-L} E _{G-GLA+}
IV:1	M ₀ O ₀ G _{ONC} E ₀

JACC Vol. 62, No. 22, 2013

Attila Fintha MD PhD



Myocarditis

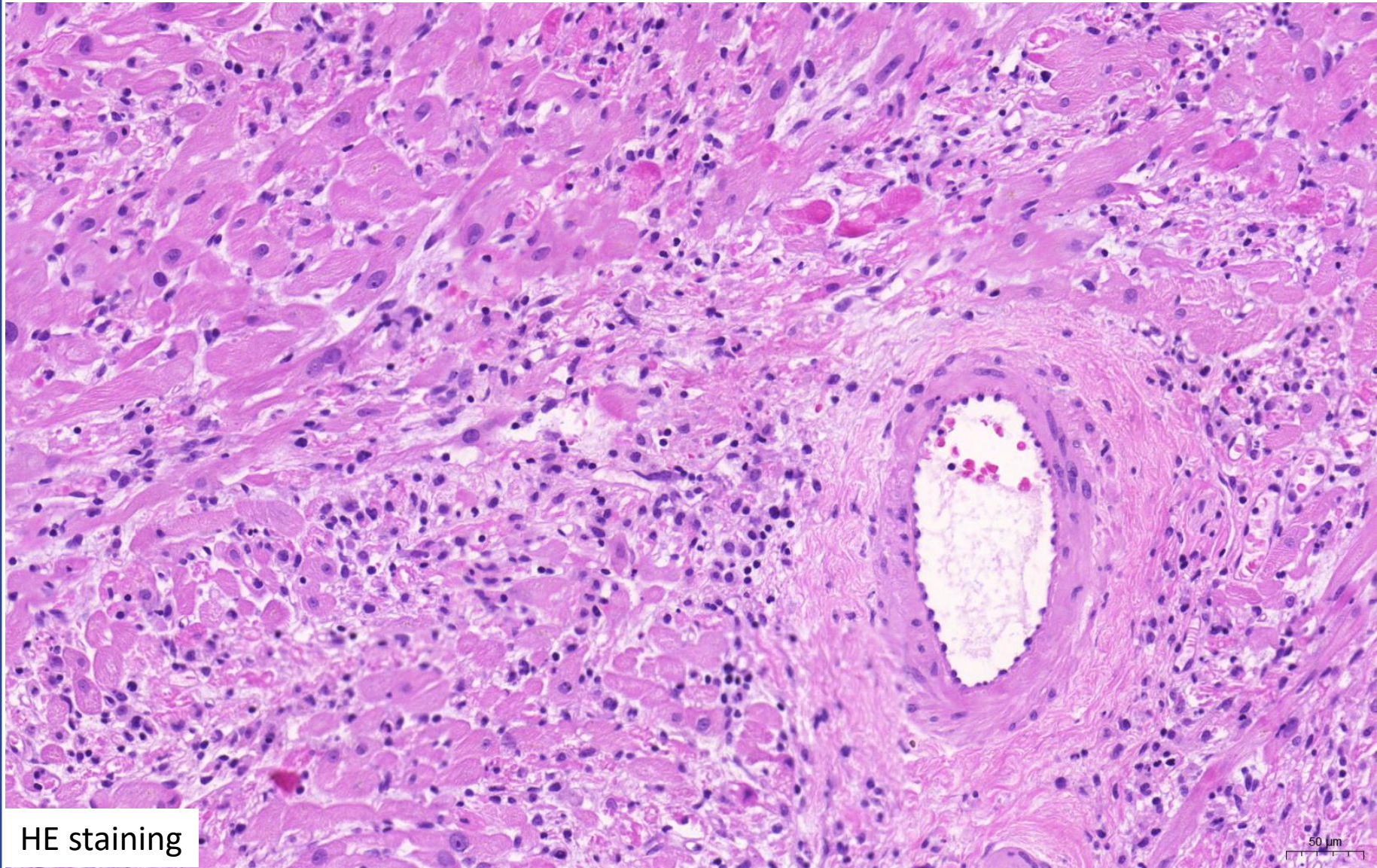

HE staining



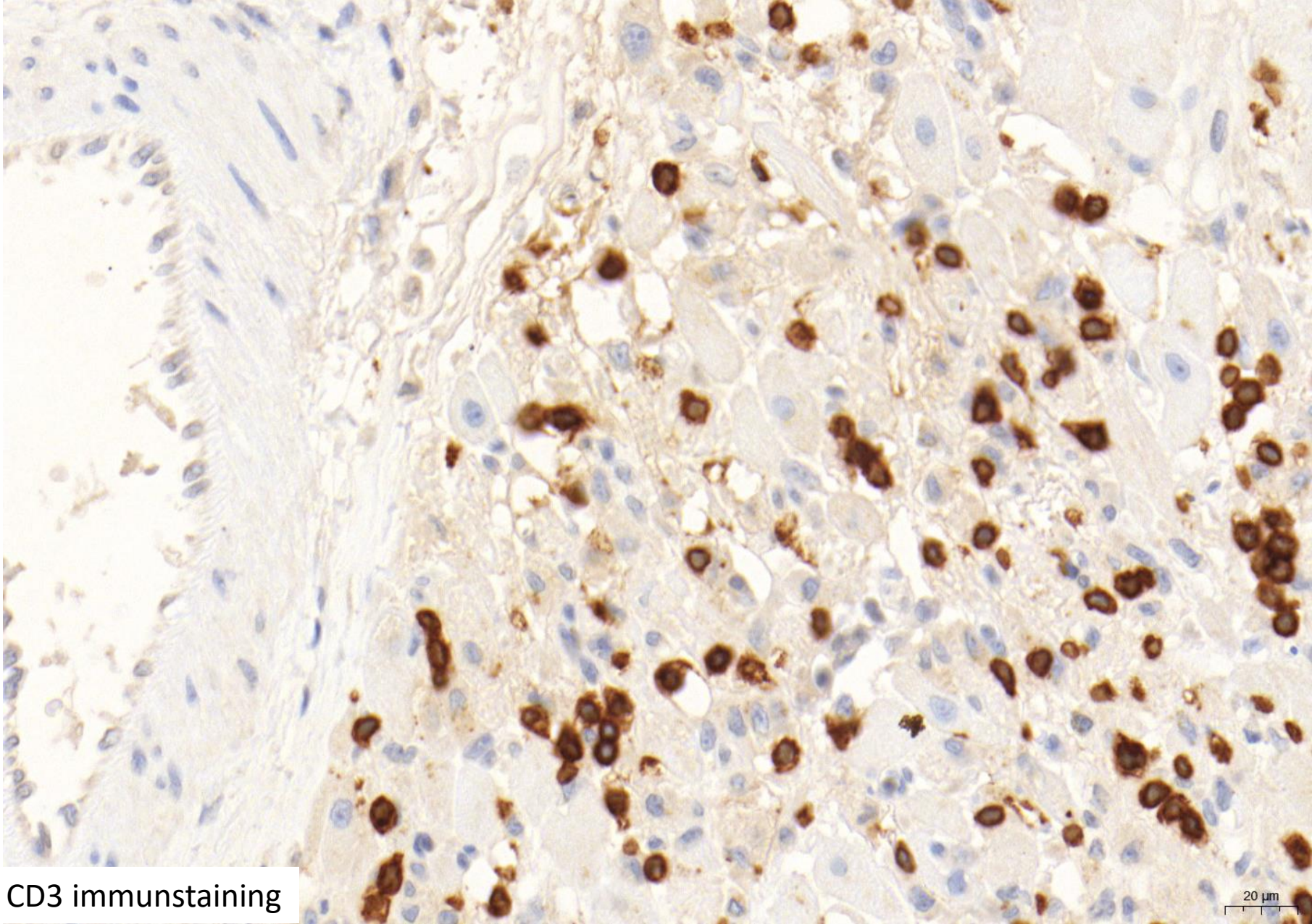

CD3 immunostaining

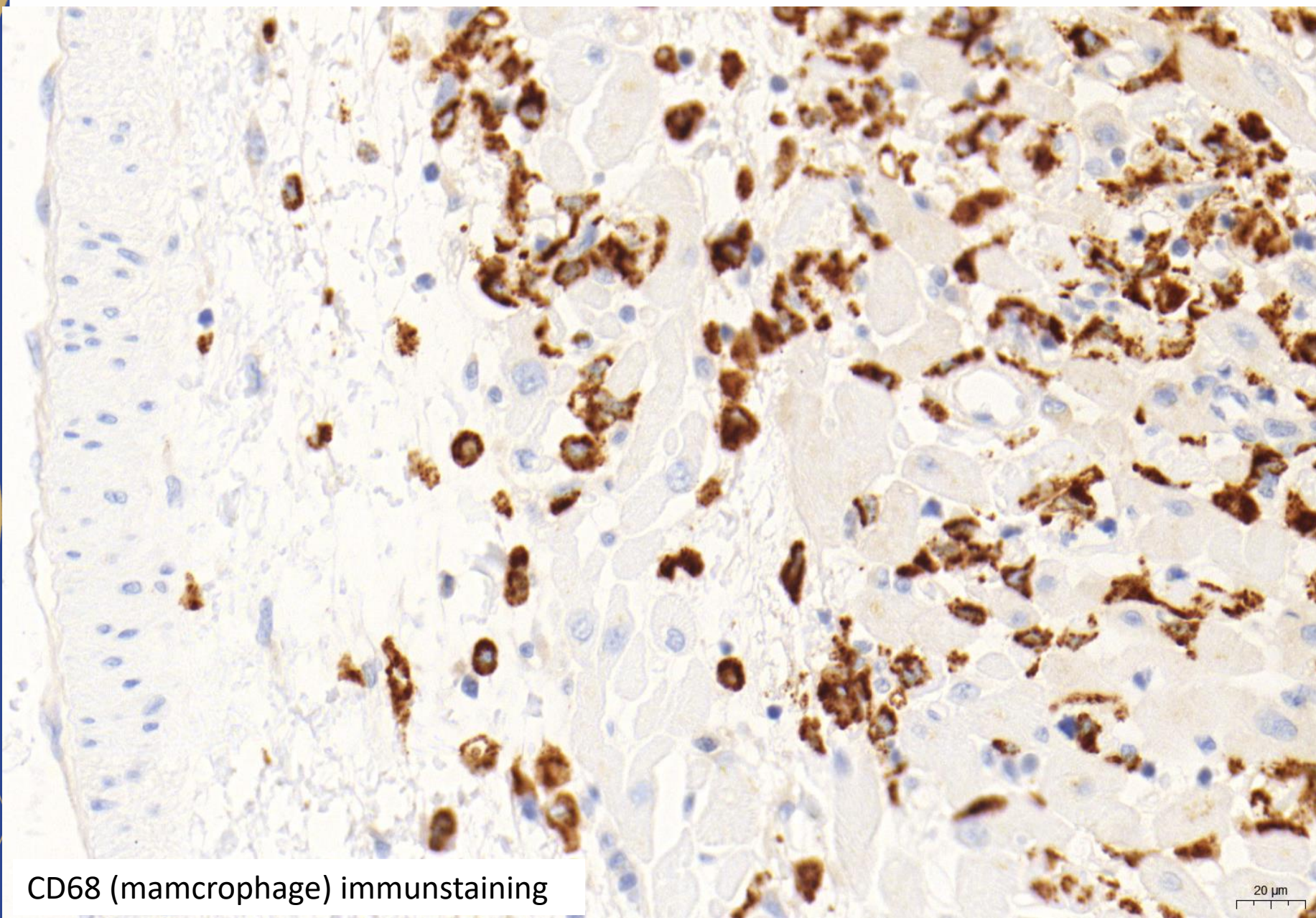

CD68 (macrophage) immunostaining

20 μ m



Myocarditis

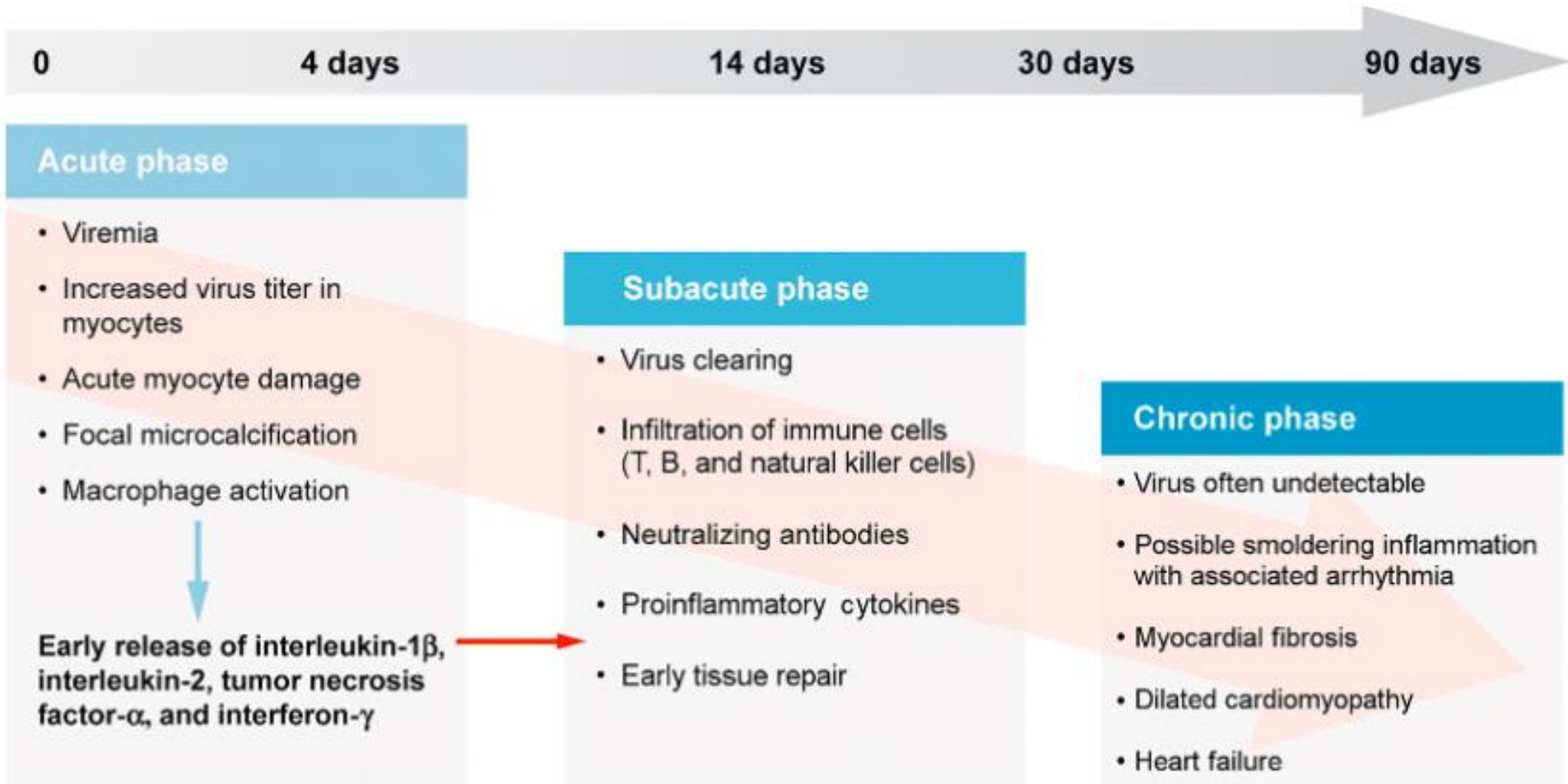

Cardiovascular Pathology, 4 ed



Myocarditis

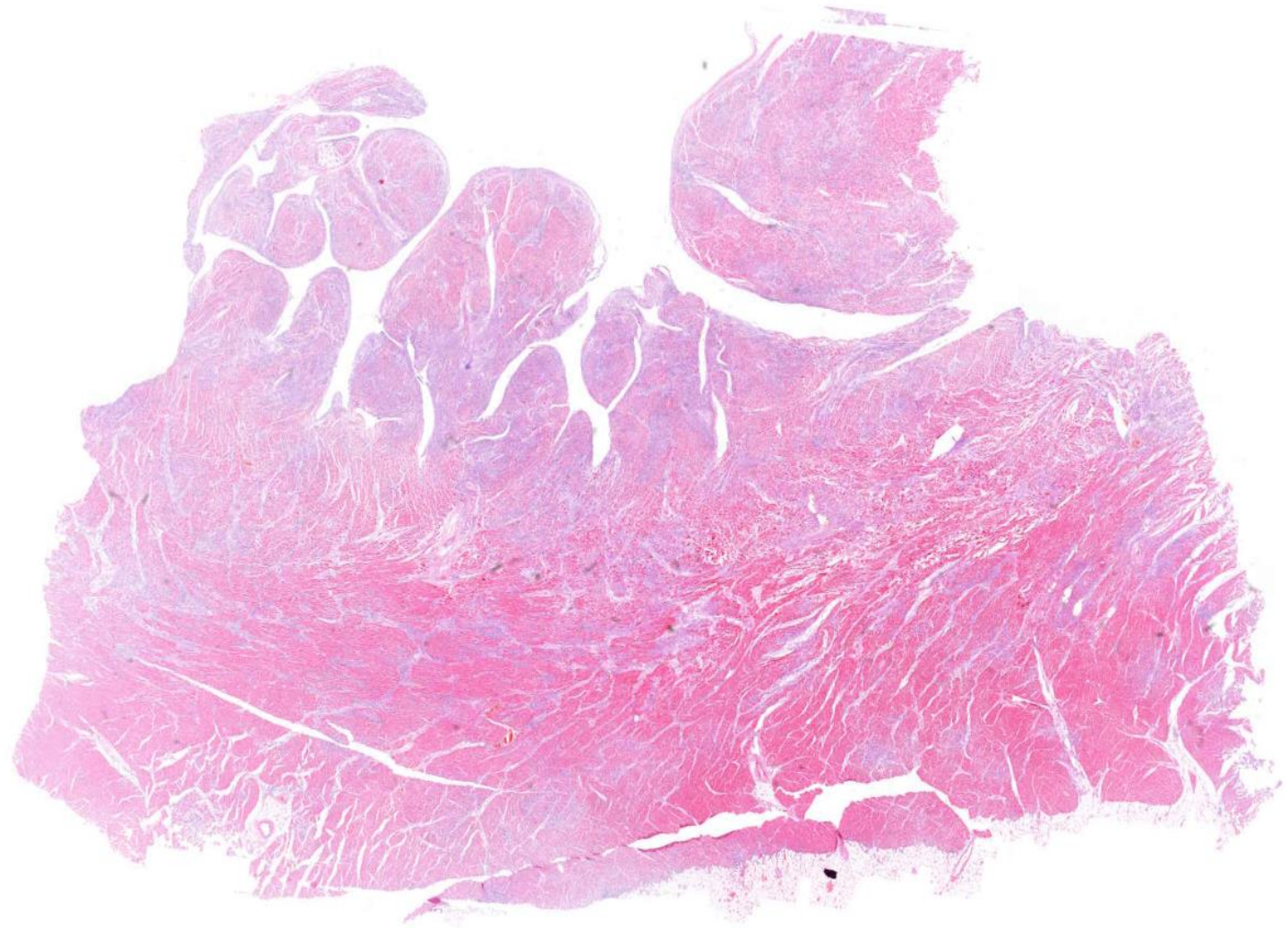

HE staining

5000 μm



Semmelweis University
<http://semmelweis.hu>

Attila Fintha MD PhD

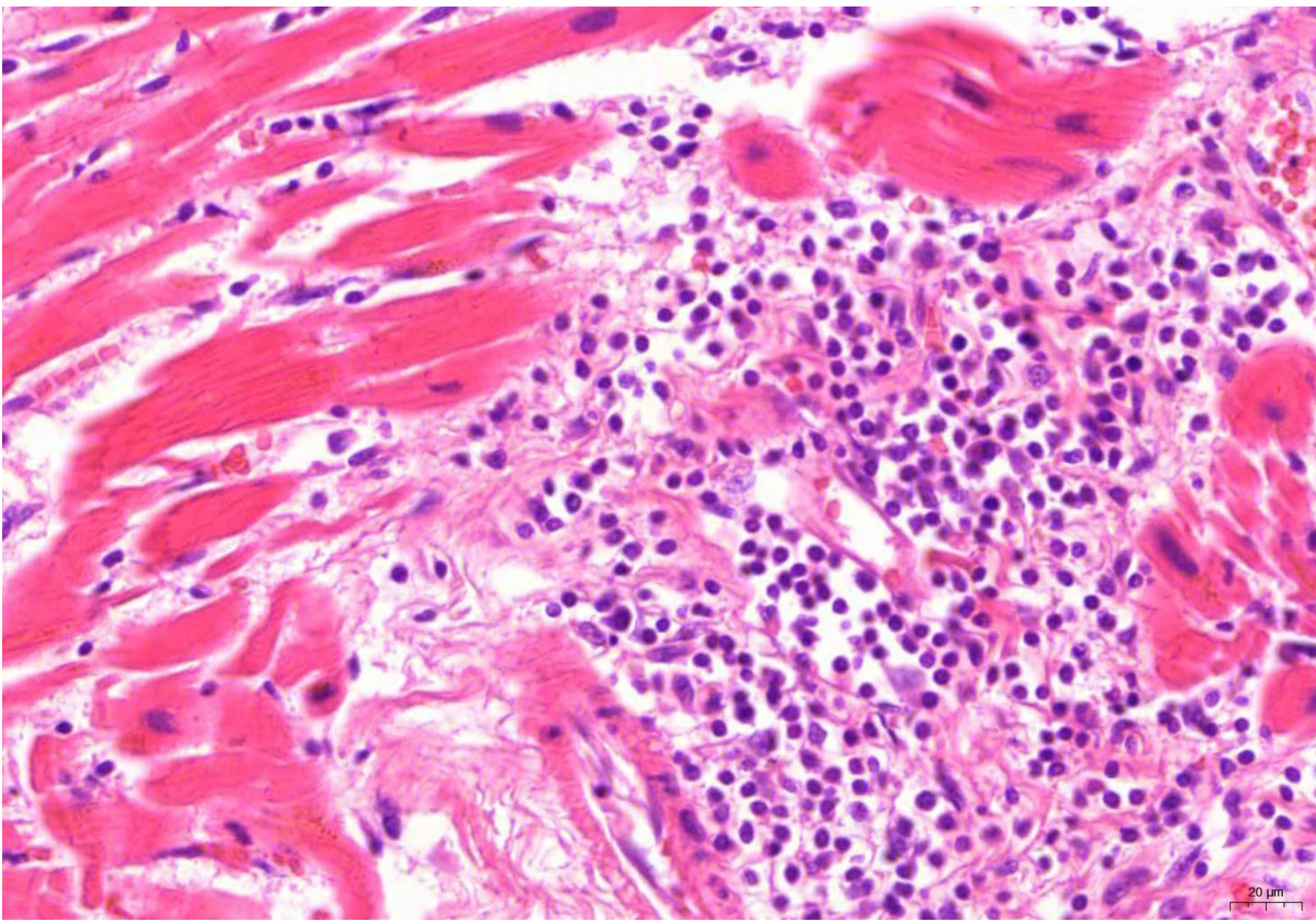

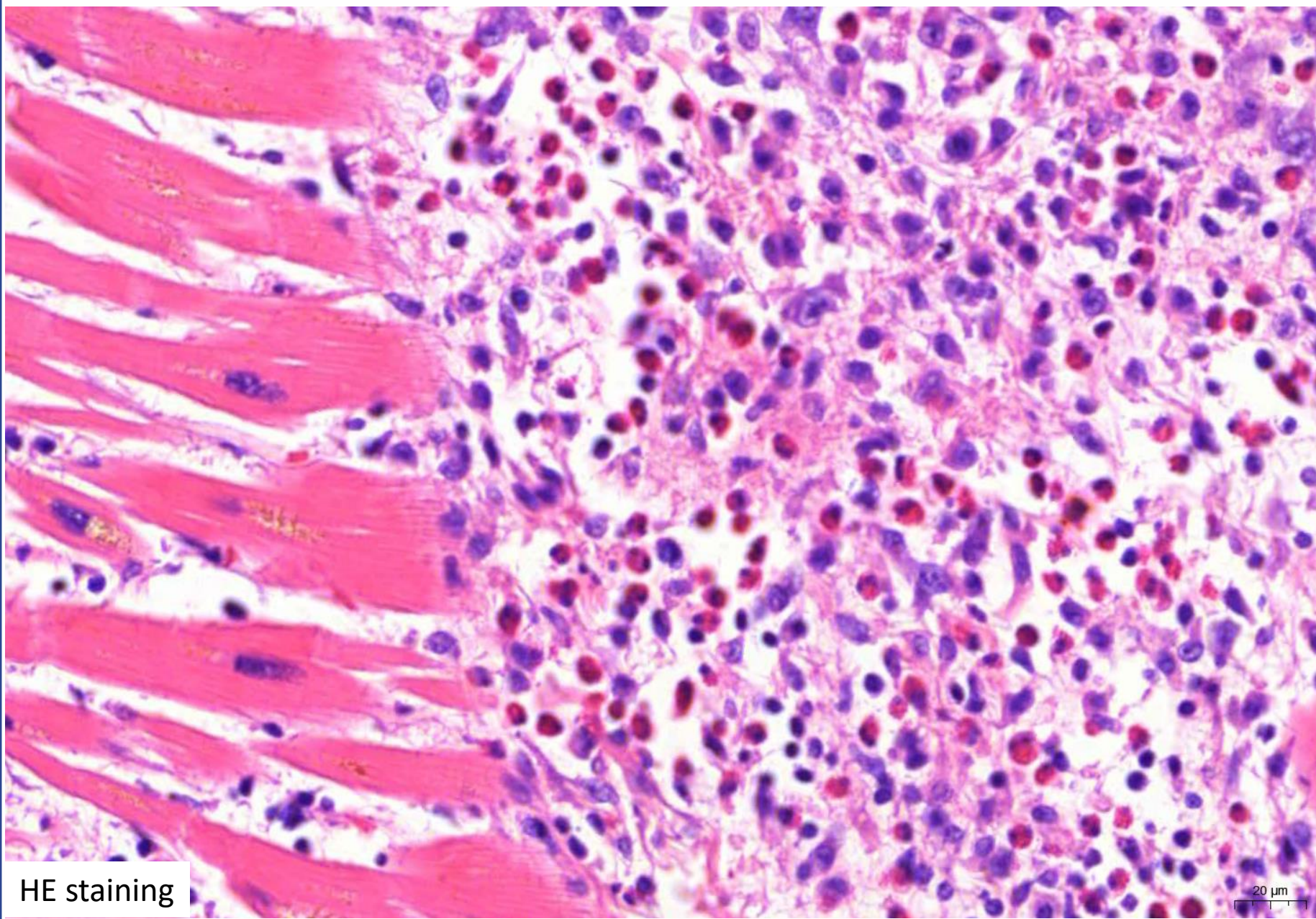

HE staining

20 μ m



Semmelweis University
<http://semmelweis.hu>

Attila Fintha MD PhD

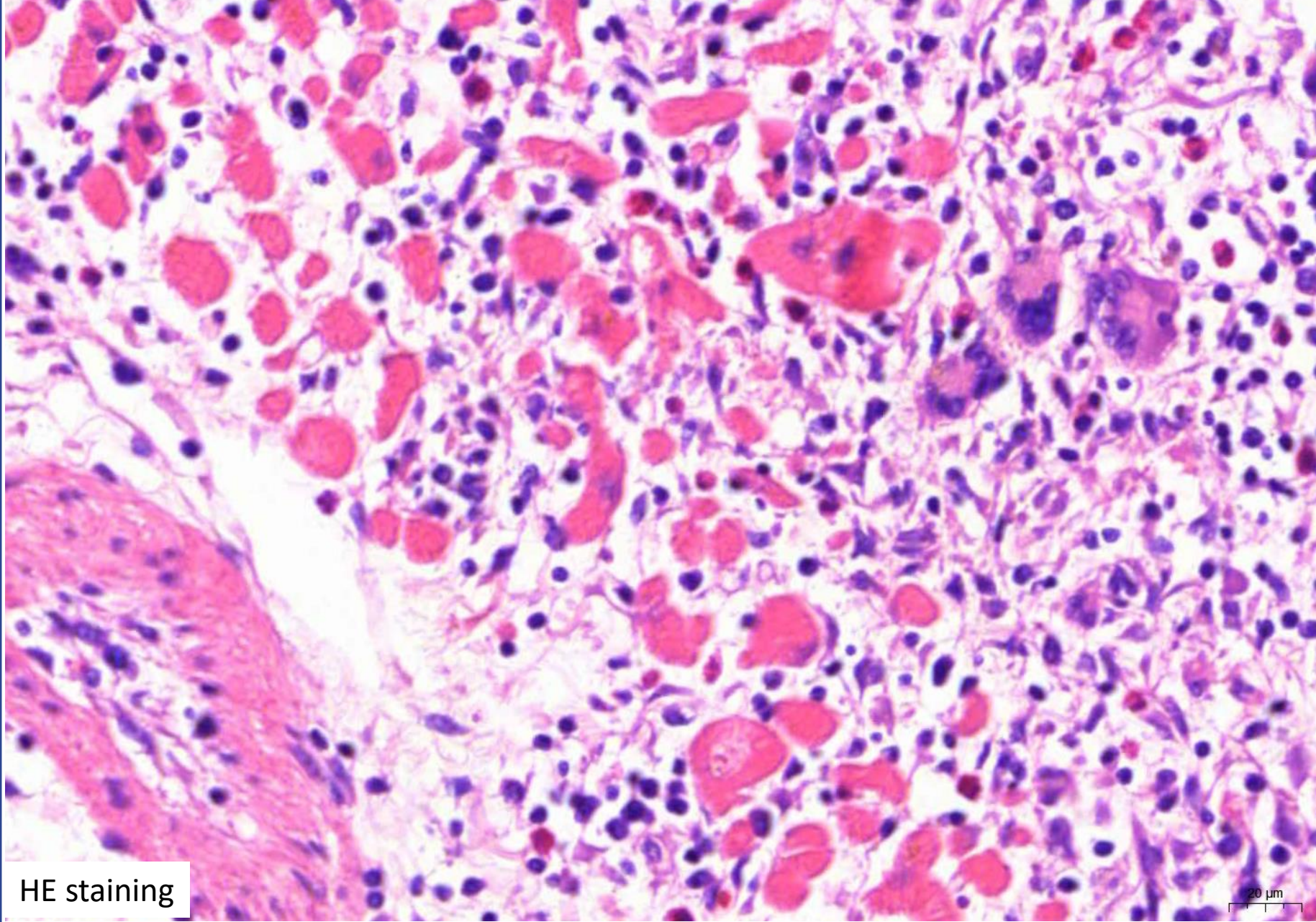

HE staining

20 μ m



Diagnosis of myocarditis

Cardiology

Radiology (US, MR)

Pathology (EMB)

Laboratory medicine

Microbiology

Virology

Genetic consultation



Toxoplasma myocarditis

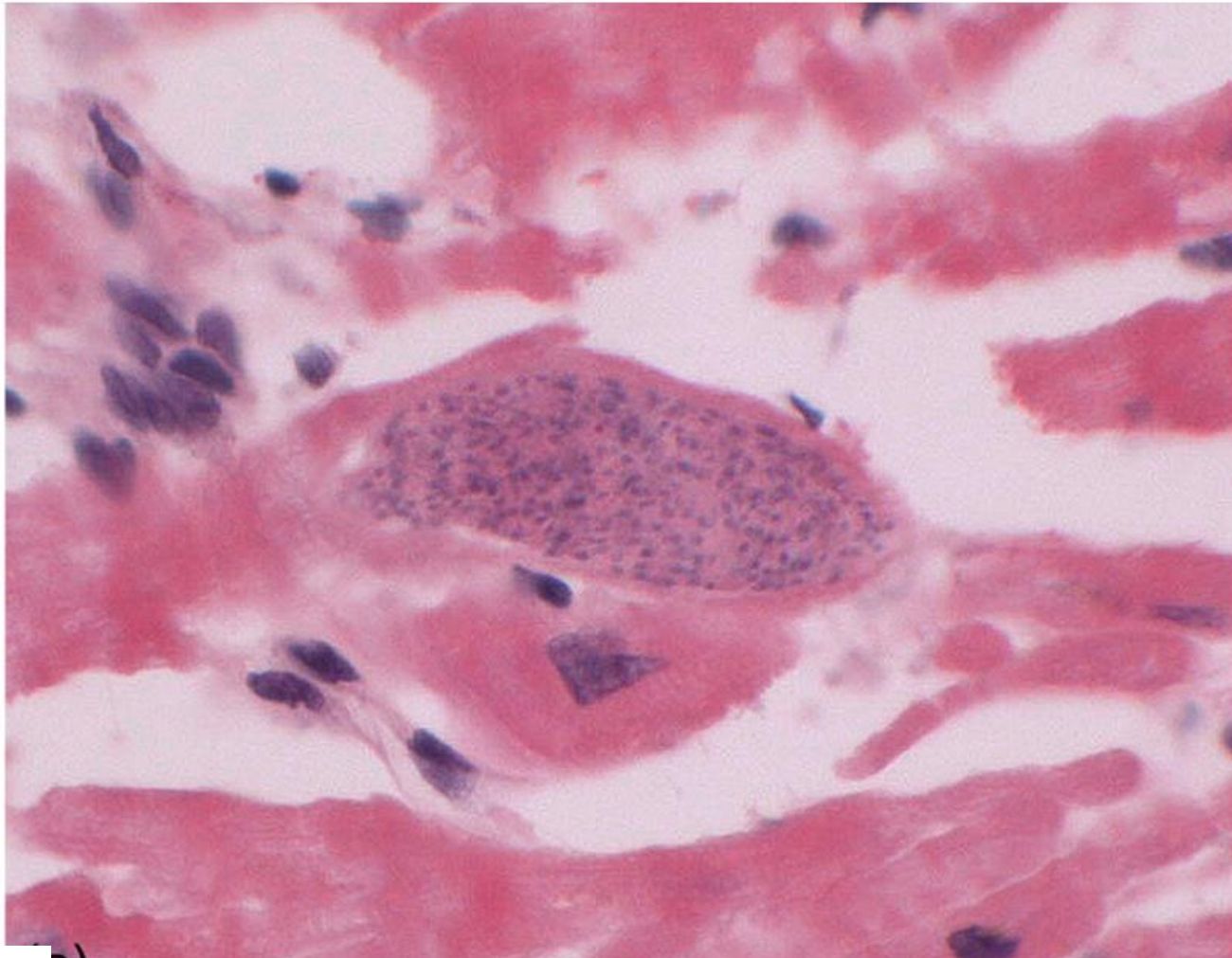

HE staining

Cardiovascular Pathology, 4 ed



Semmelweis University
<http://semmelweis.hu>

Attila Fintha MD PhD

Autoimmune disease (SLE) (Libman-Sacks endocarditis)

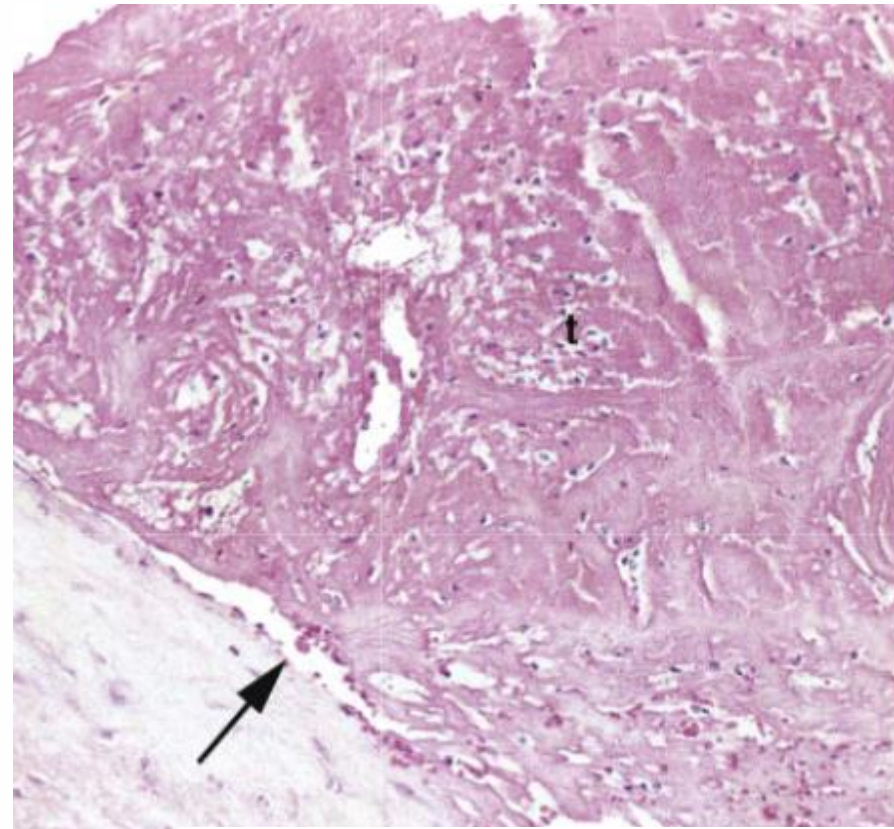
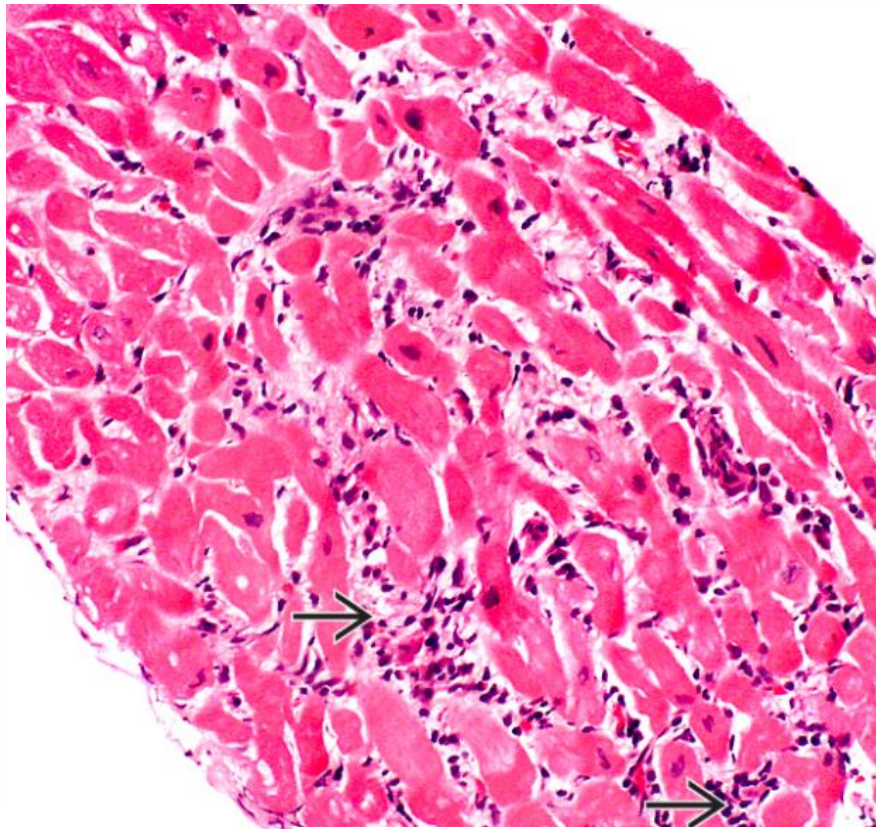

HE staining

Diagnostic Pathology: Cardiovascular

Robbins and Cotran Pathologic Basis of Disease



Autoimmune disease (SLE)



Complement 1q immunofluorescent staining

Diagnostic Pathology: Cardiovascular



Autoimmune disease (SLE)

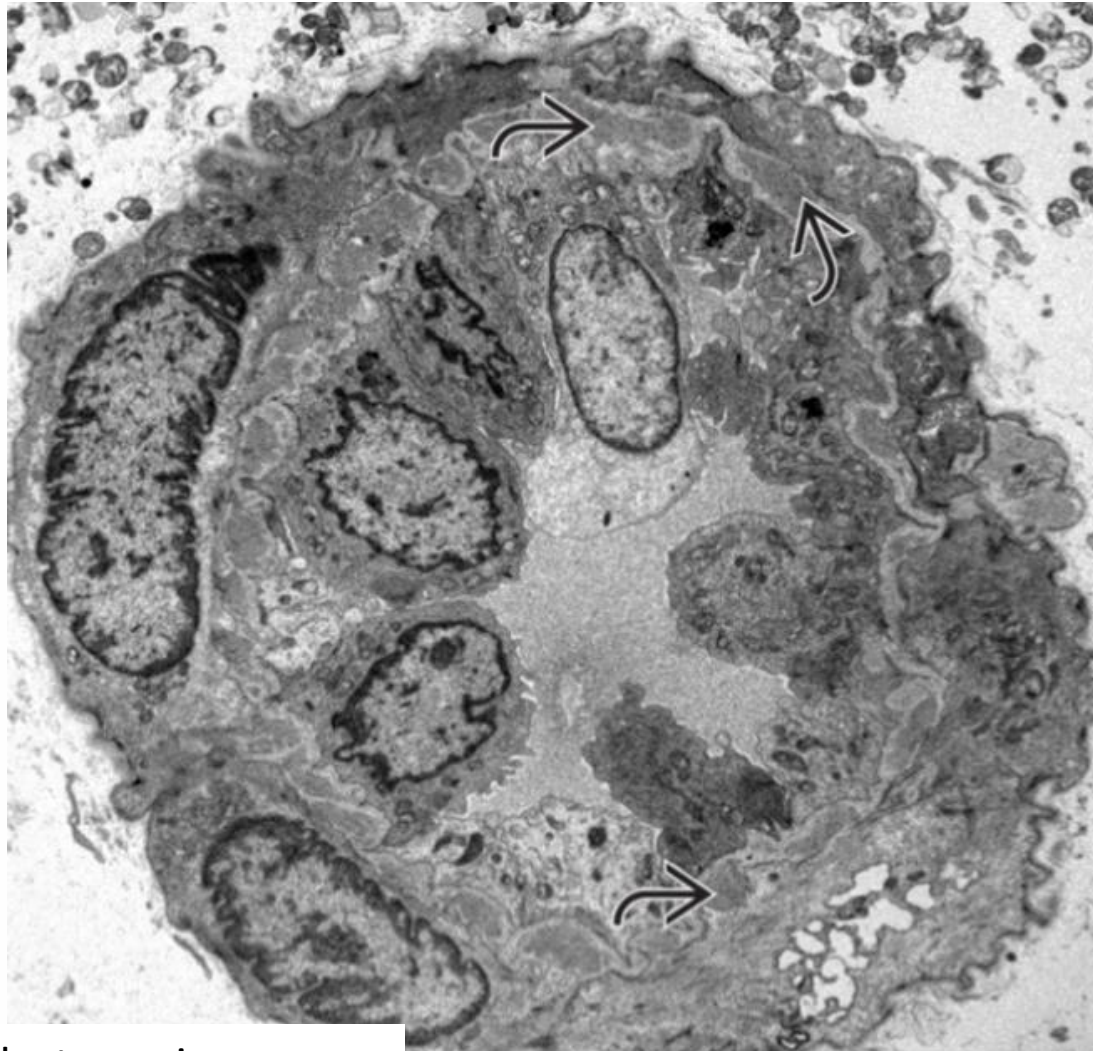

Transmission electronmicroscopy

Diagnostic Pathology: Cardiovascular



Semmelweis University
<http://semmelweis.hu>

Attila Fintha MD PhD

Pericarditis

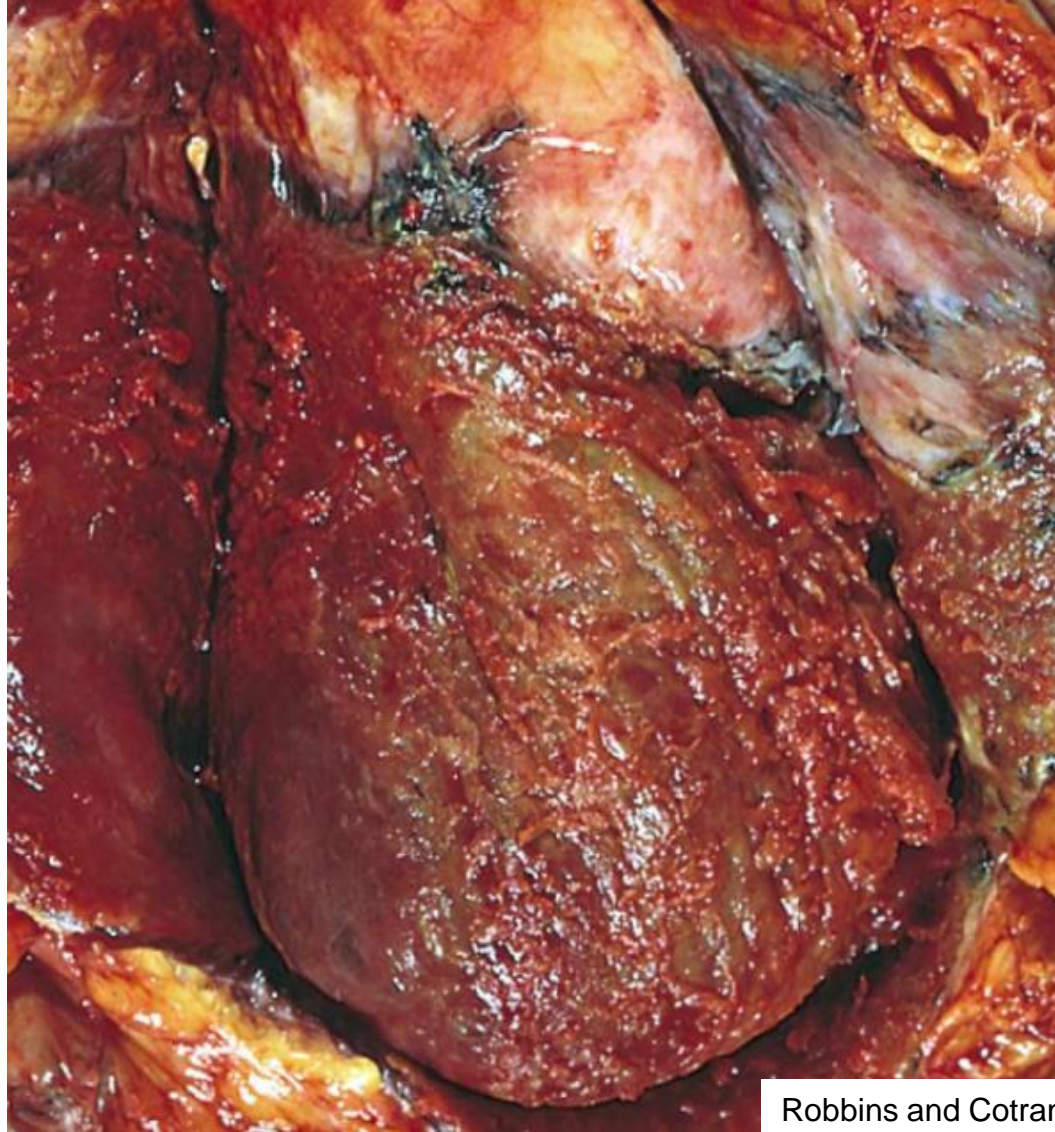

Robbins and Cotran Pathologic Basis of Disease



Pericarditis

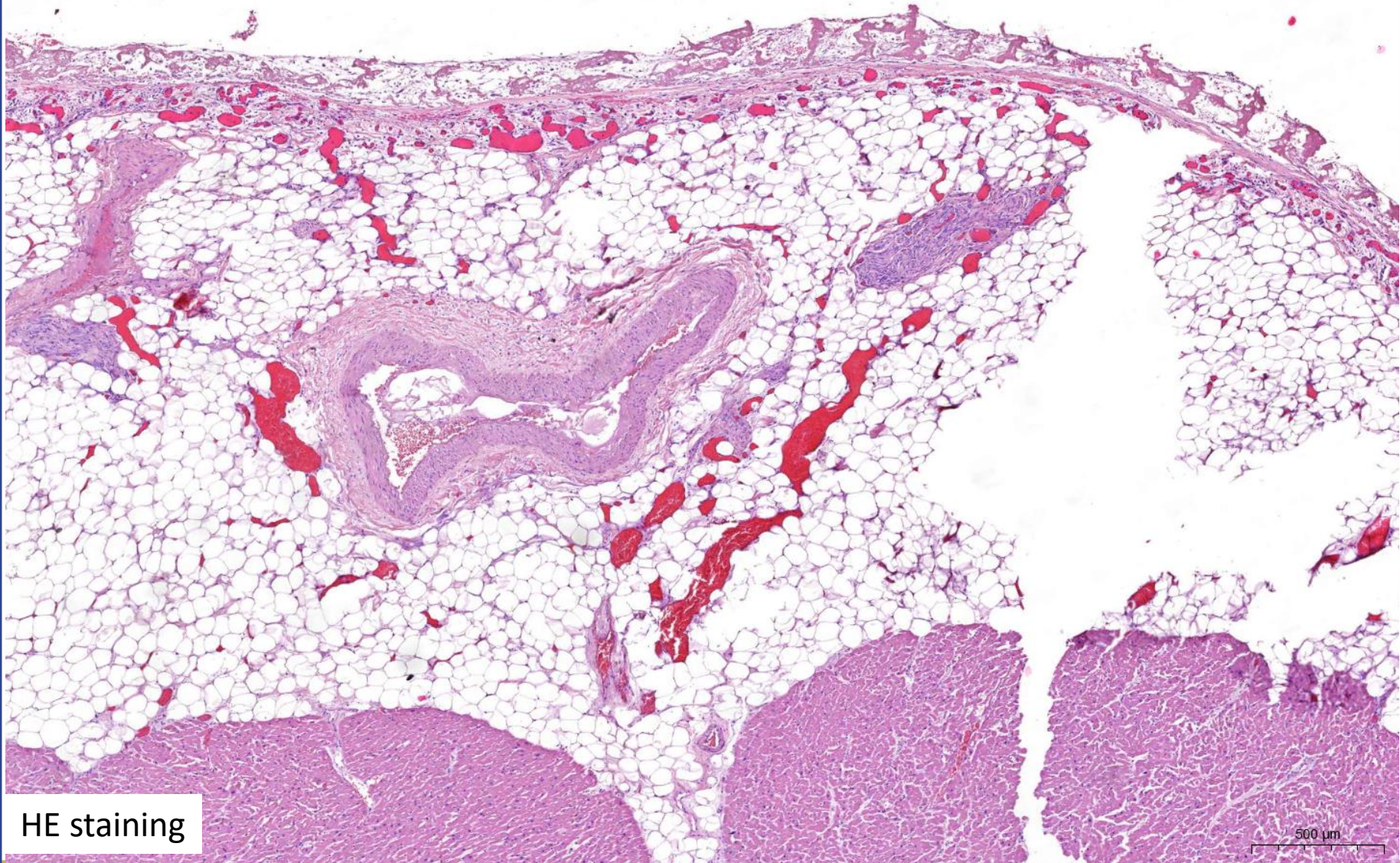

HE staining



Semmelweis University
<http://semmelweis.hu>

Attila Fintha MD PhD

Pericarditis

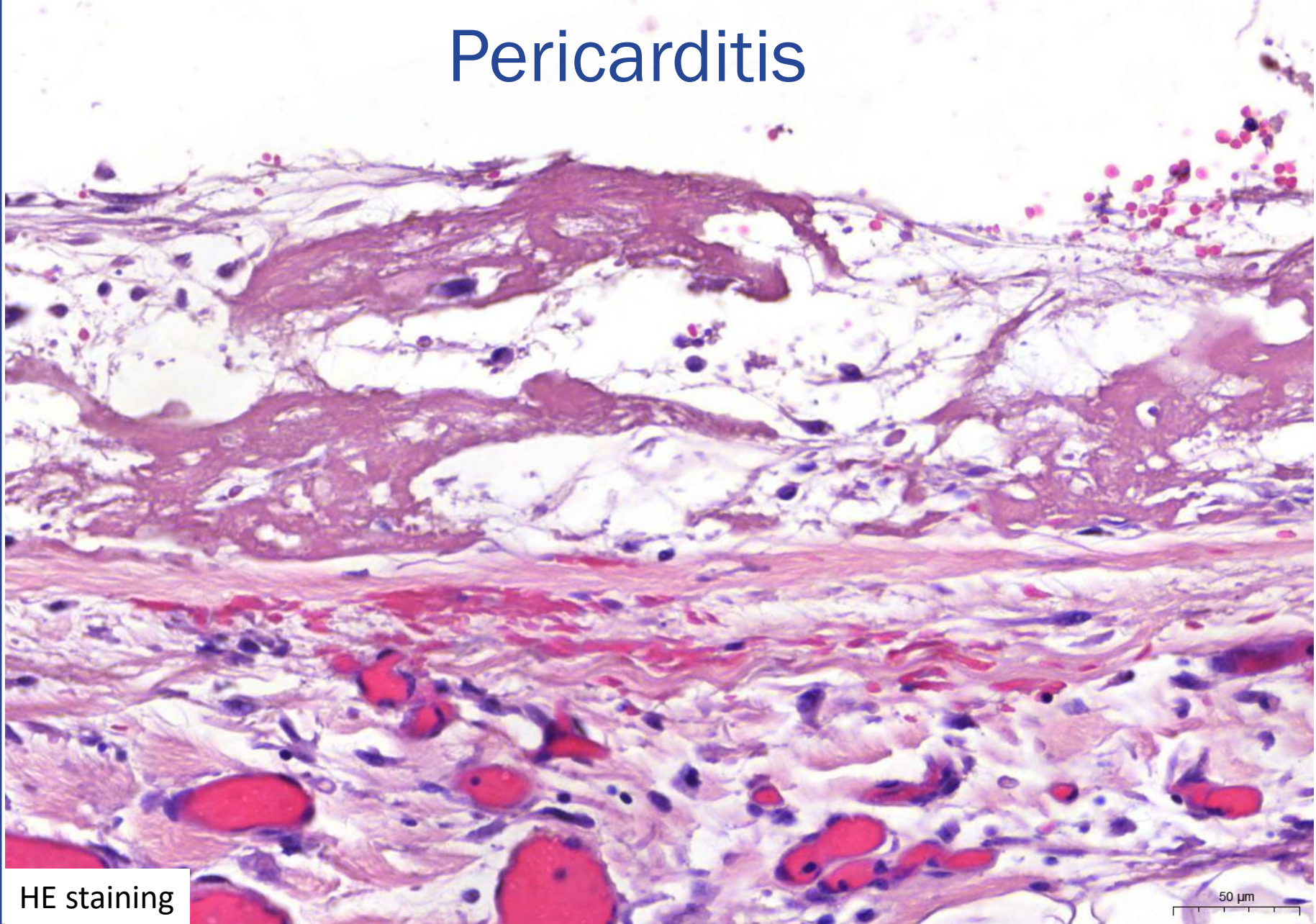

HE staining

50 μ m



Semmelweis University
<http://semmelweis.hu>

Attila Fintha MD PhD

Cardiac tumors



Cardiac metastasis

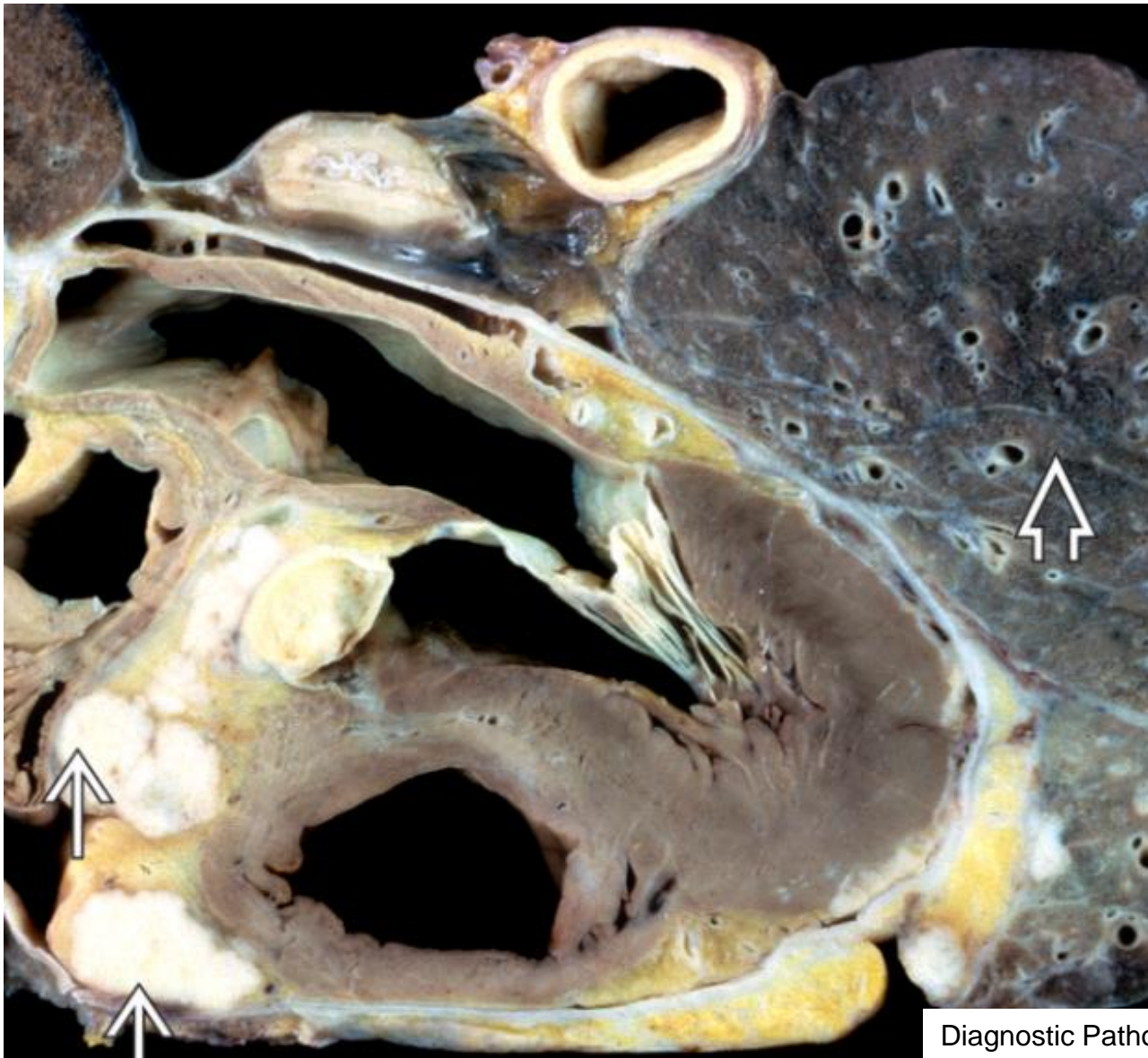

Diagnostic Pathology: Cardiovascular

Cardiac metastasis

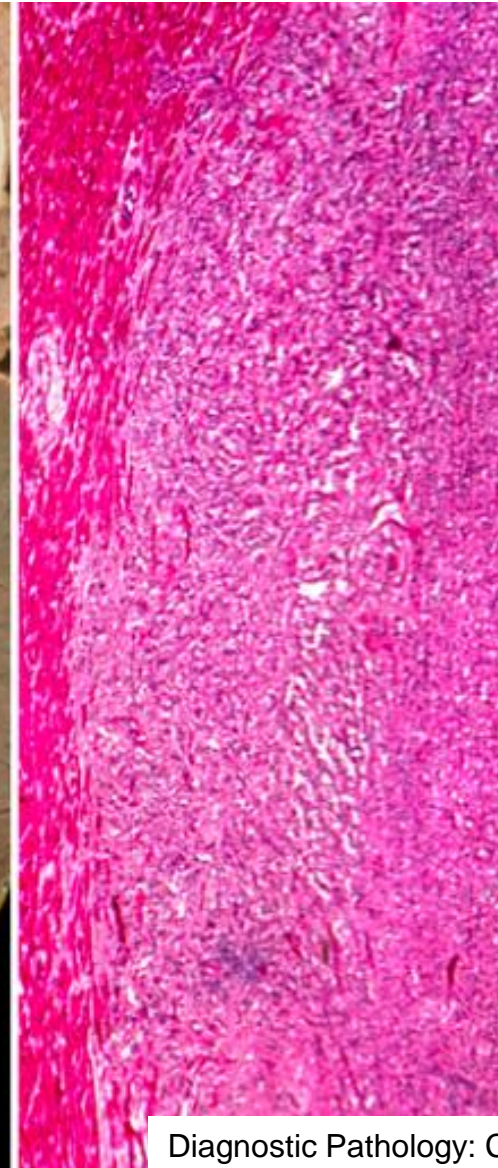
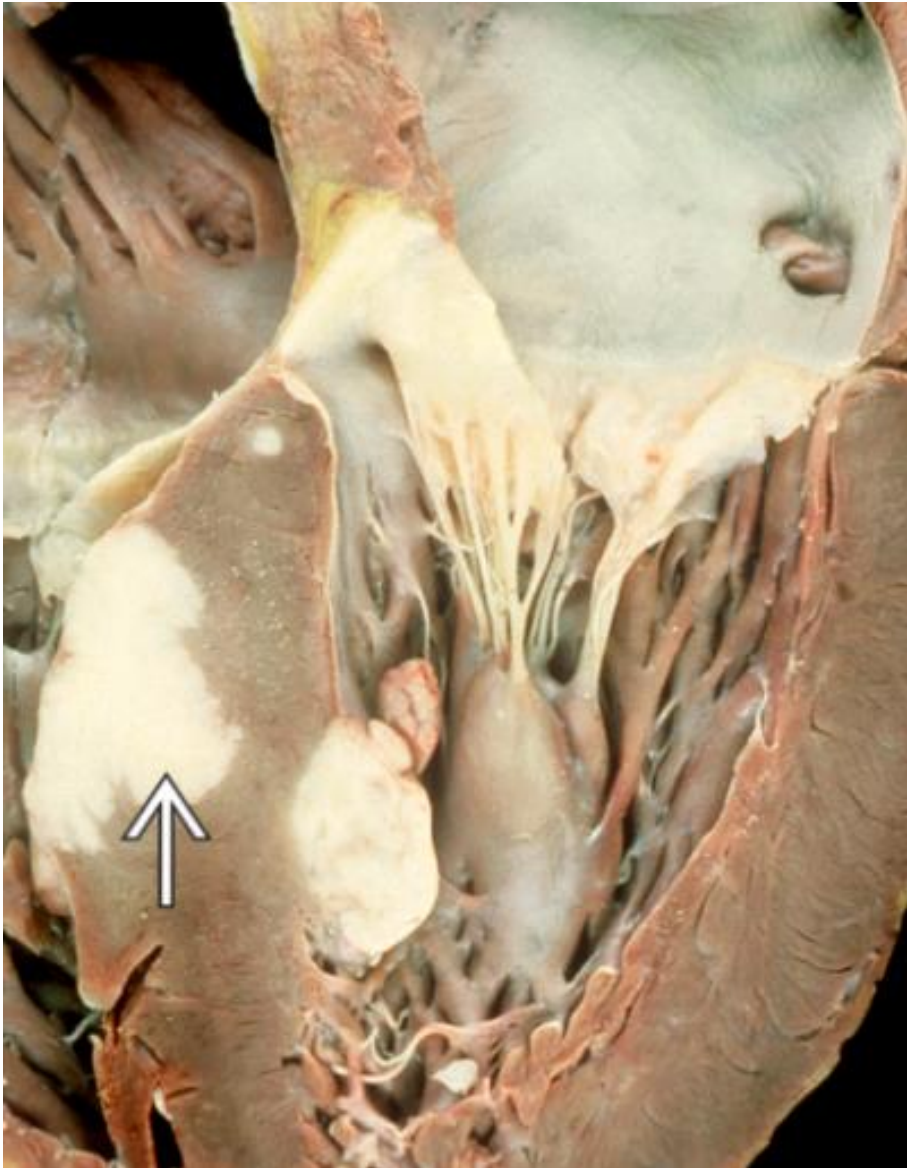

Diagnostic Pathology: Cardiovascular

Myxoma

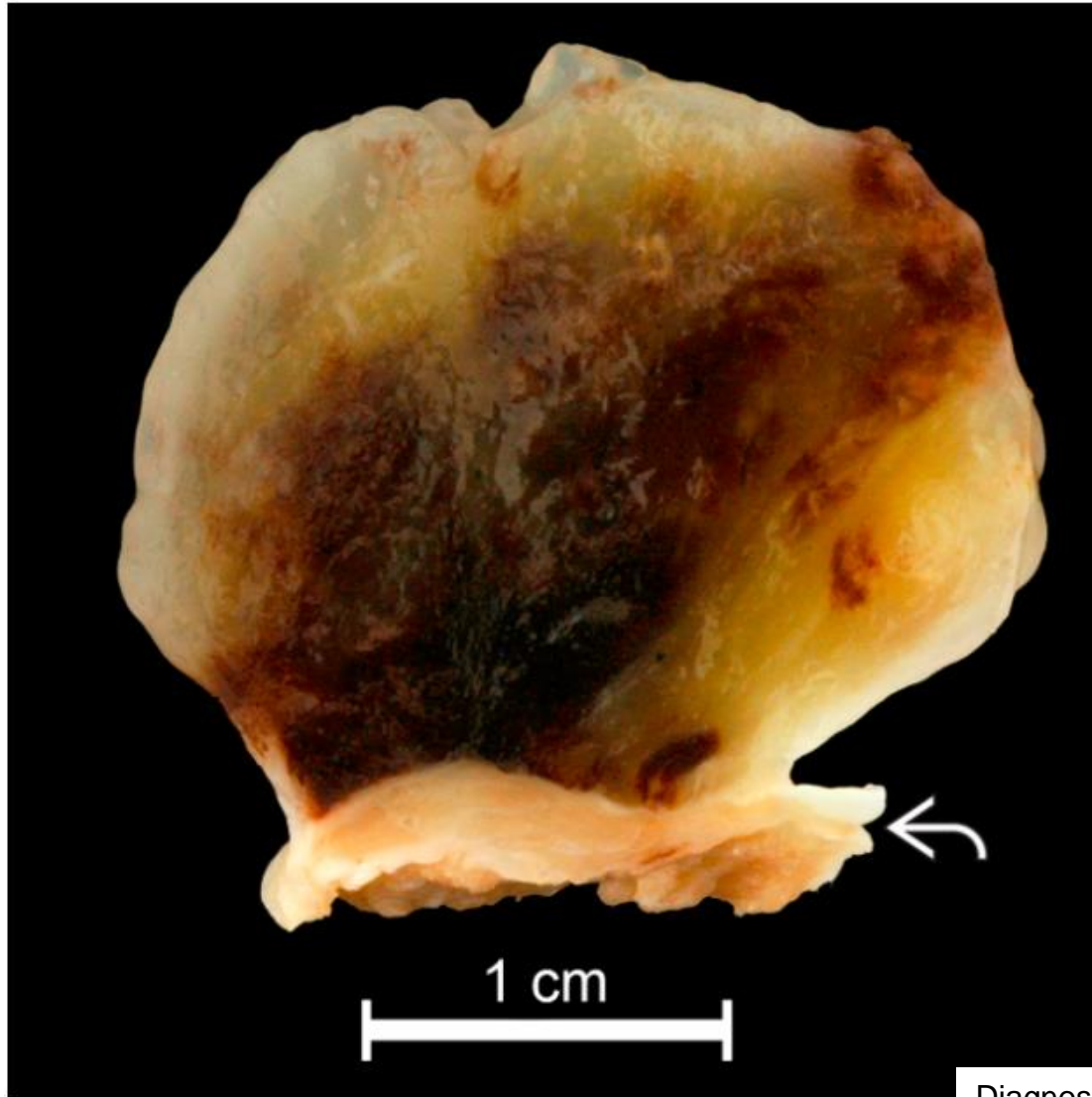

Diagnostic Pathology: Cardiovascular

Myxoma

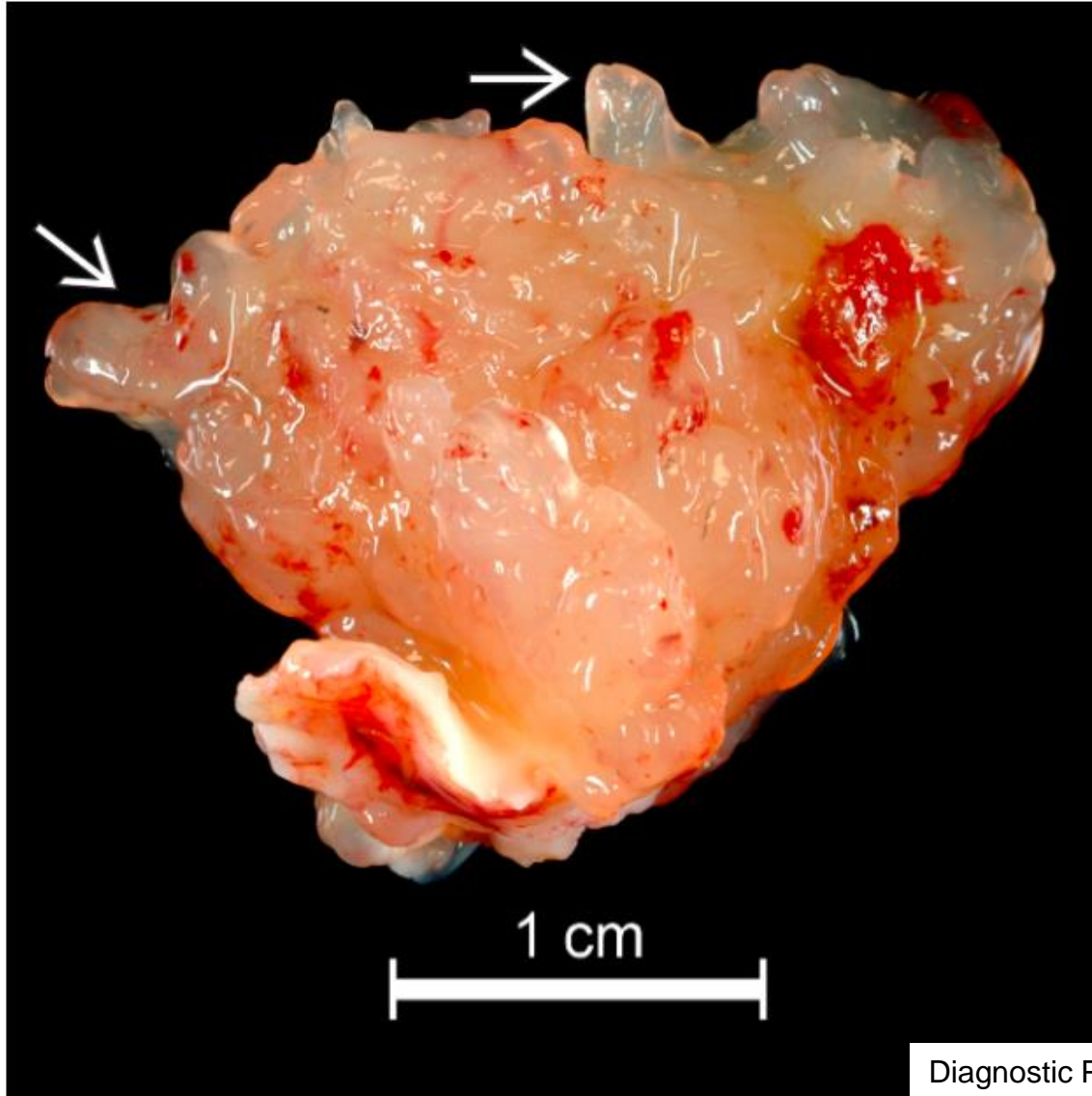

Diagnostic Pathology: Cardiovascular

Myxoma

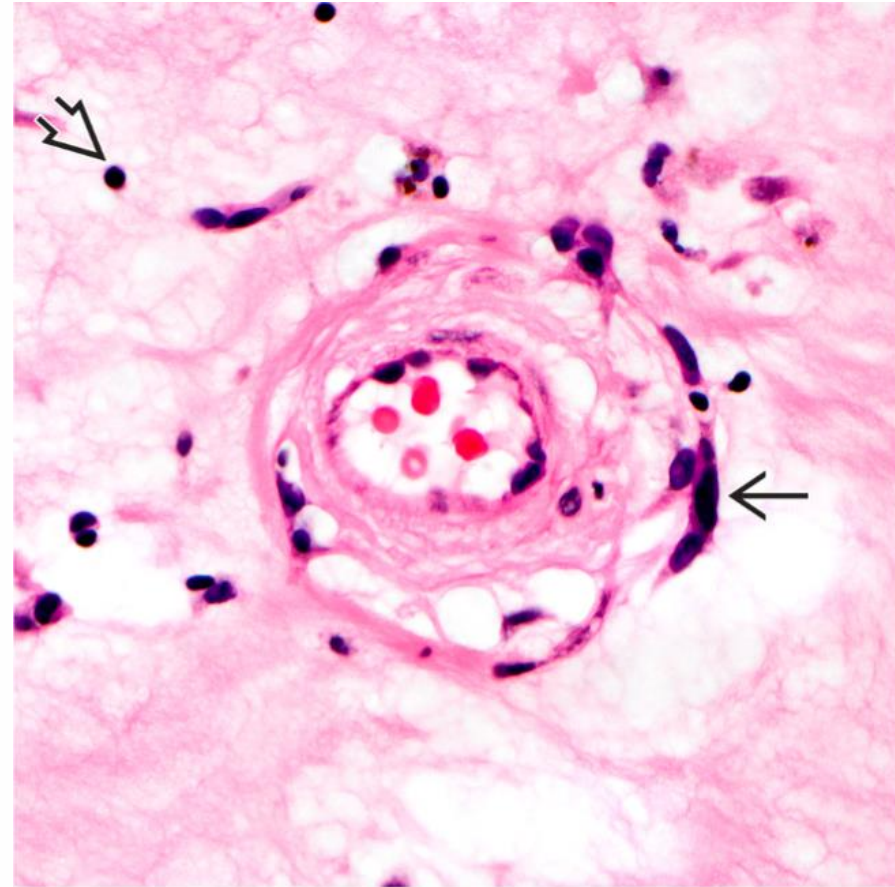
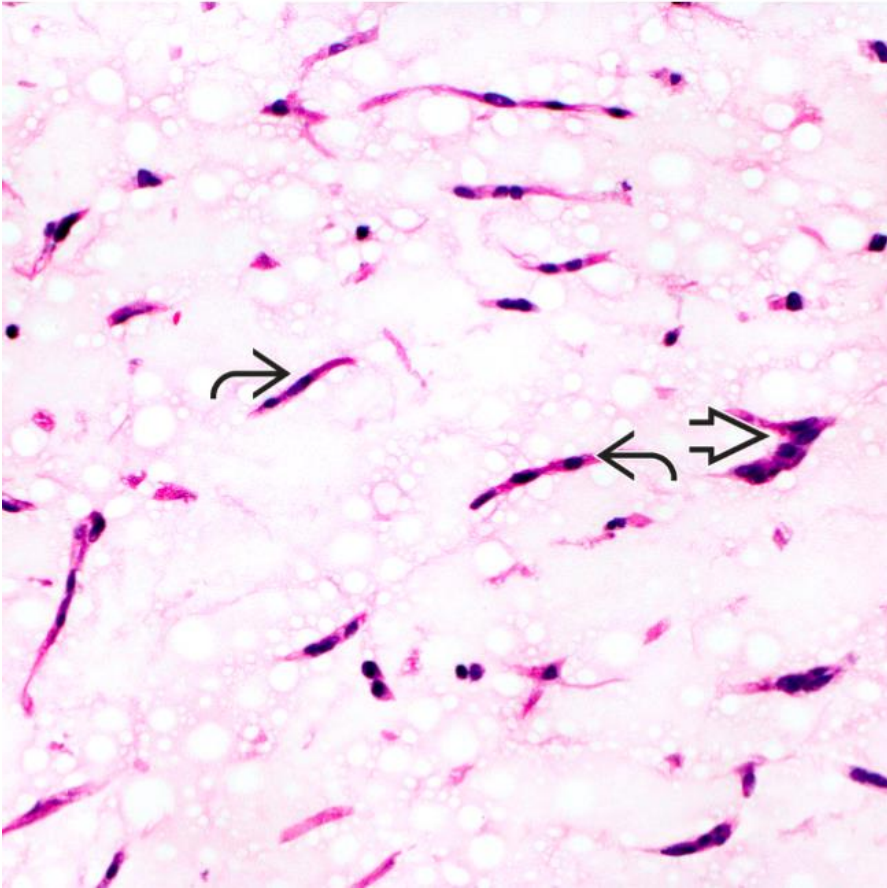

Diagnostic Pathology: Cardiovascular



Semmelweis University
<http://semmelweis.hu>

Attila Fintha MD PhD

Fibroelastoma

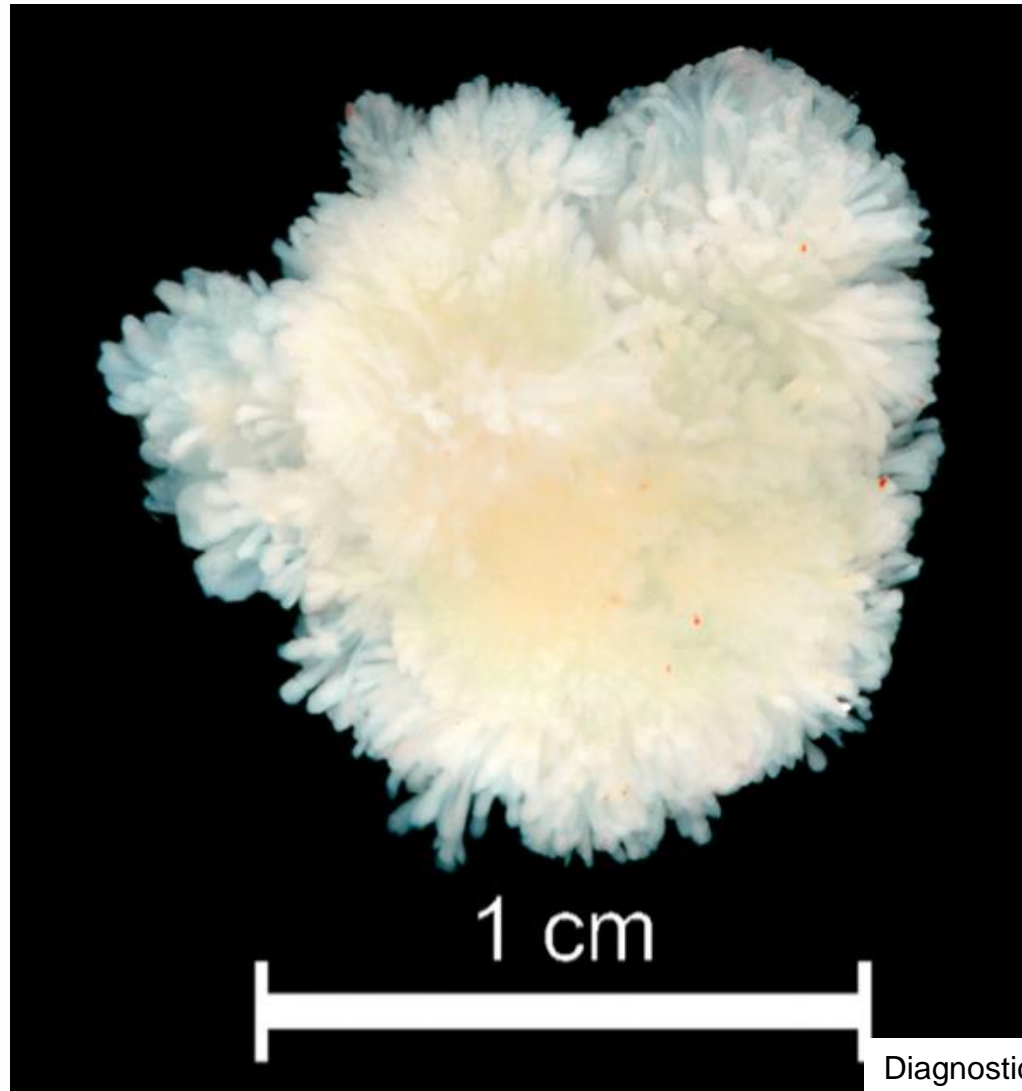

Diagnostic Pathology: Cardiovascular



Fibroelastoma

Dry

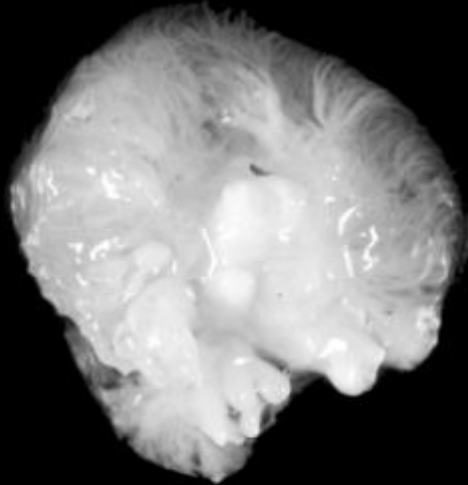

Floating

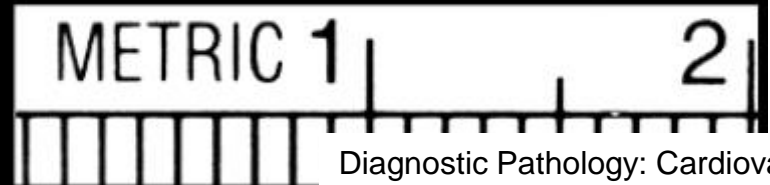

Diagnostic Pathology: Cardiovascular



Fibroelastoma

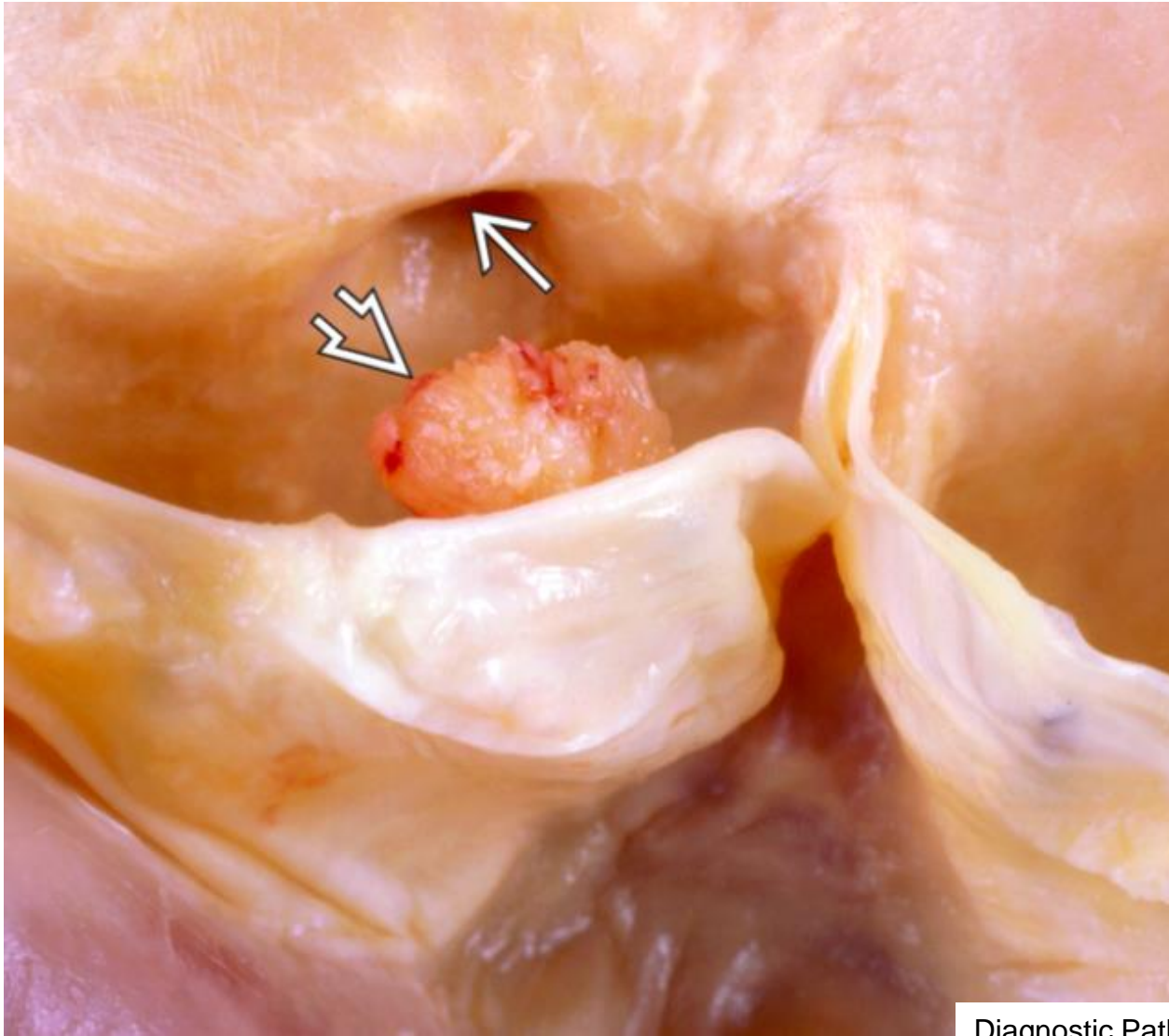

Diagnostic Pathology: Cardiovascular

Fibroelastoma

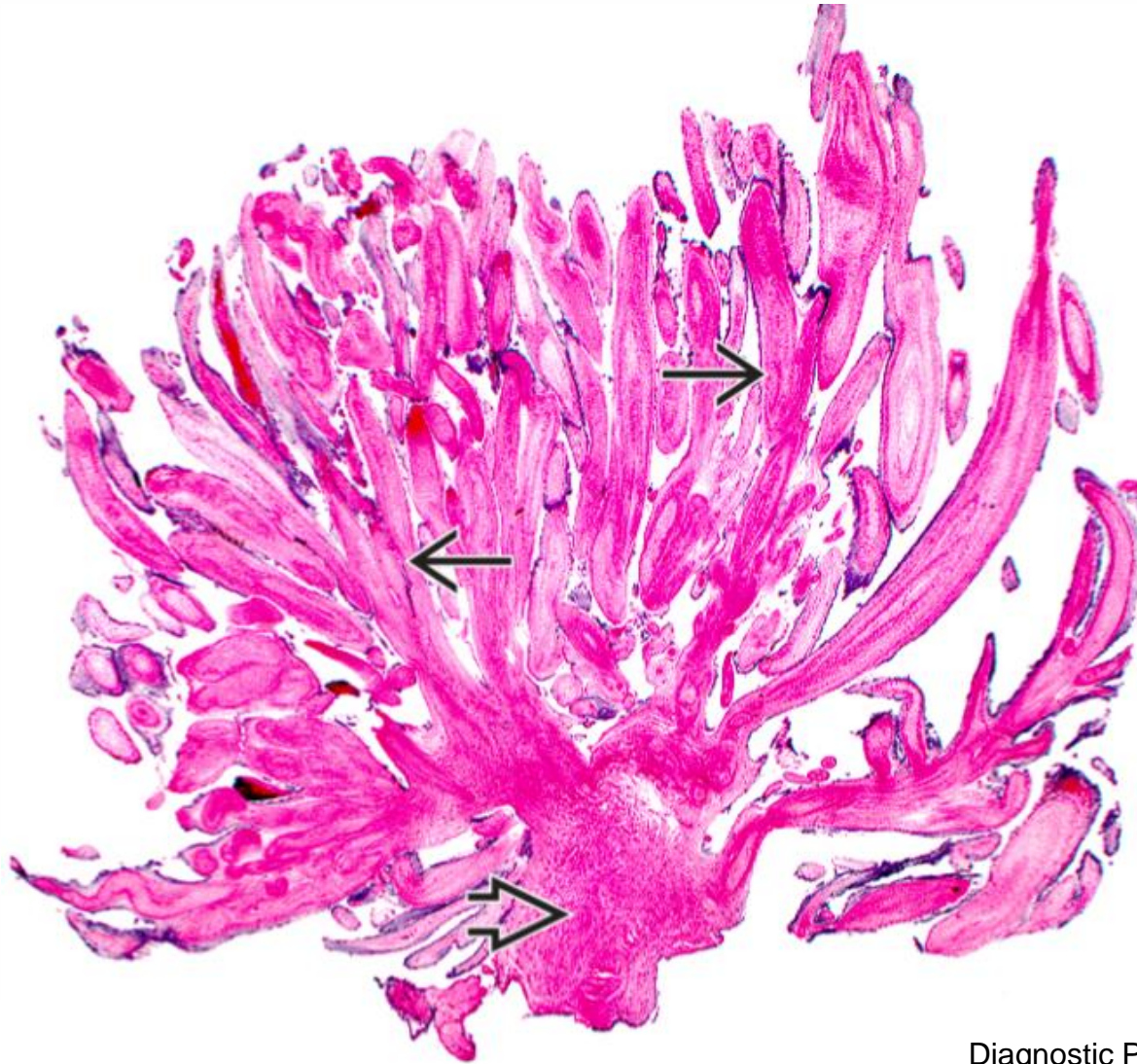

HE staining

Diagnostic Pathology: Cardiovascular



Semmelweis University
<http://semmelweis.hu>

Attila Fintha MD PhD

Rhabdomyoma

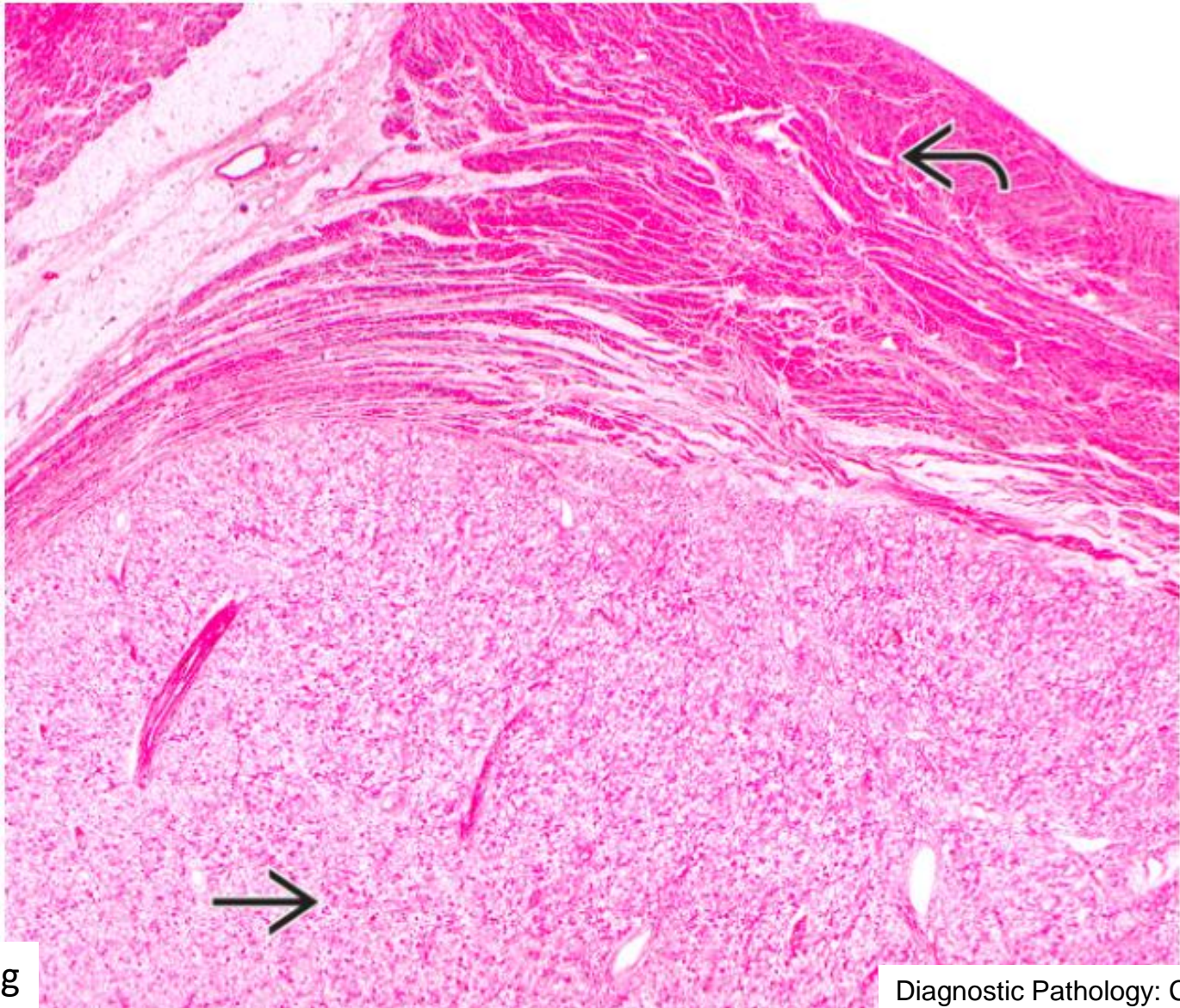

HE staining

Diagnostic Pathology: Cardiovascular

Rhabdomyoma

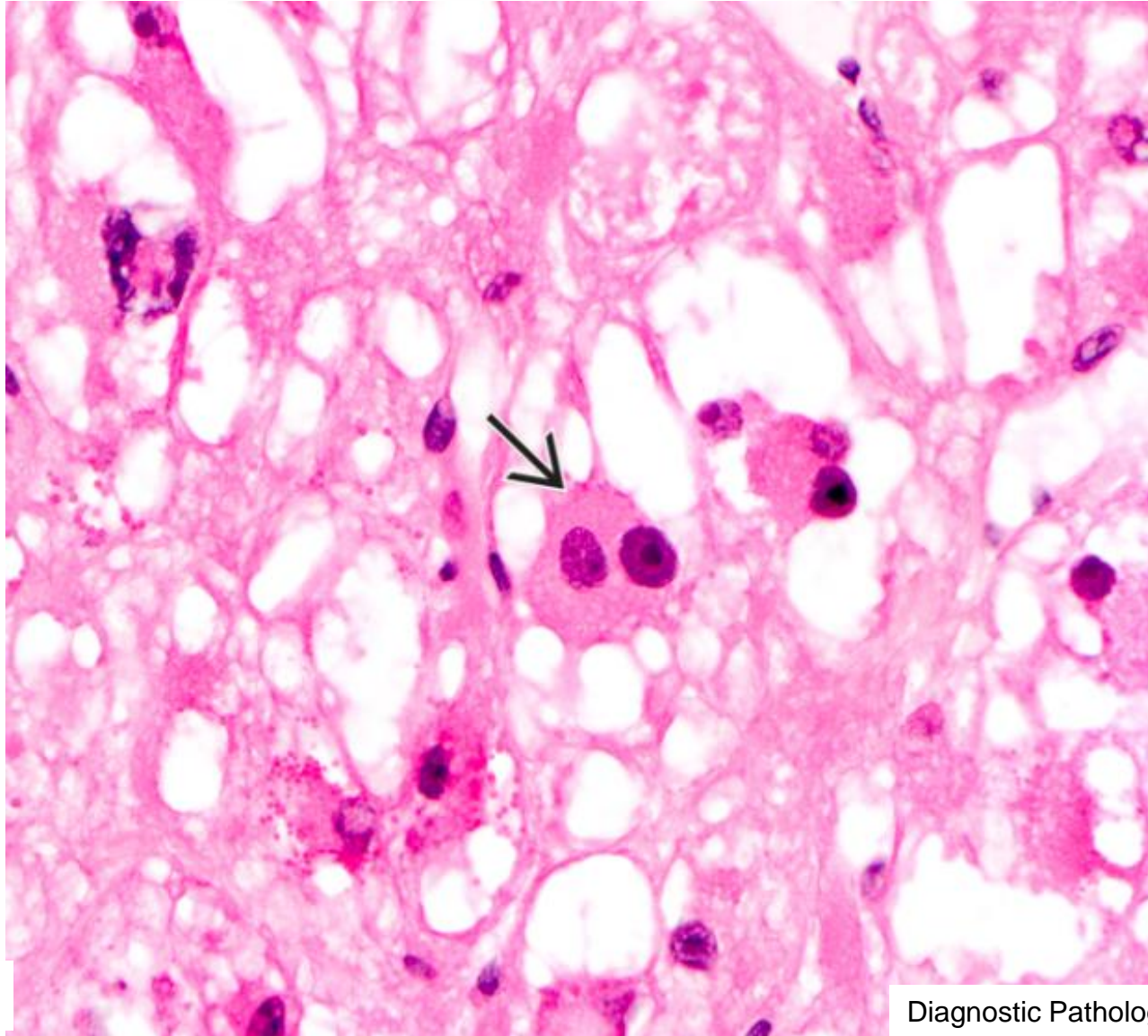

HE staining

Diagnostic Pathology: Cardiovascular



Semmelweis University
<http://semmelweis.hu>

Attila Fintha MD PhD

Rhabdomyoma

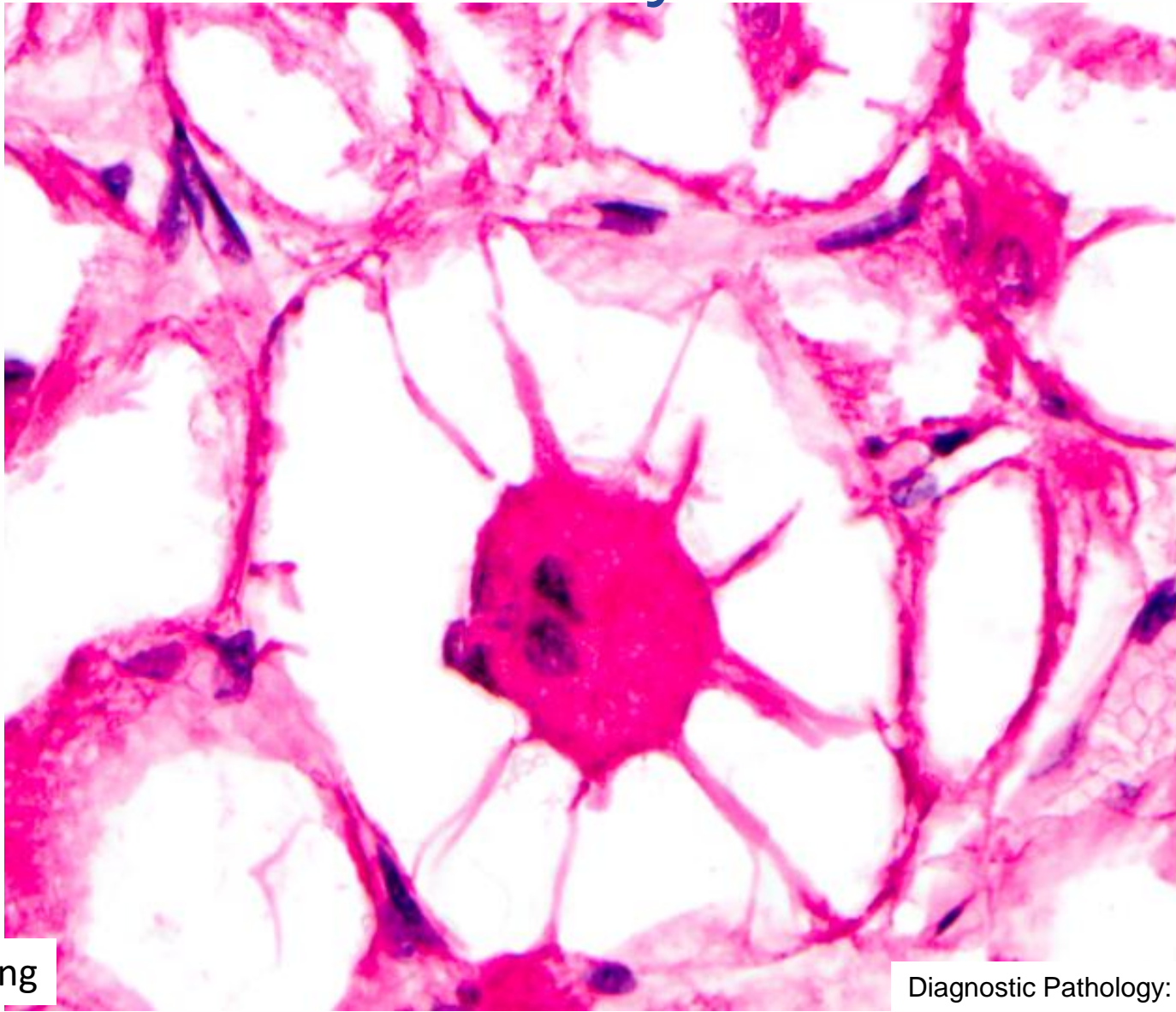

HE staining

Diagnostic Pathology: Cardiovascular



Semmelweis University
<http://semmelweis.hu>

Attila Fintha MD PhD



Complication of infective endocarditis could be...

- A. Thromboemboli
- B. Glomerulonephritis
- C. Valvular regurgitation
- D. Intracardial abscess
- E. All of them.



Which cause can lead to dilated cardiomyopathy?

- A. Hypertension
- B. Ischaemic heart disease
- C. Dystrophin mutation.
- D. Infective endocarditis
- E. None of them

