

„UNESCO’s General Conference accepted the recommendation of the Hungarian National Commission for UNESCO to include the 150th anniversary of Ignaz Semmelweis’ death in the list of notable anniversaries celebrated internationally in 2015.

Semmelweis’ discovery of the causes of childbed fever and the introduction of aseptic prevention were recorded in UNESCO’s Memory of the World Register in 2013. The achievements of the “saviour of mothers”, the outstanding clinician and researcher earned him a fame that Semmelweis University and the whole world are righteously proud of. We have preserved and nurtured his memory and intellectual legacy with care and outmost respect.”

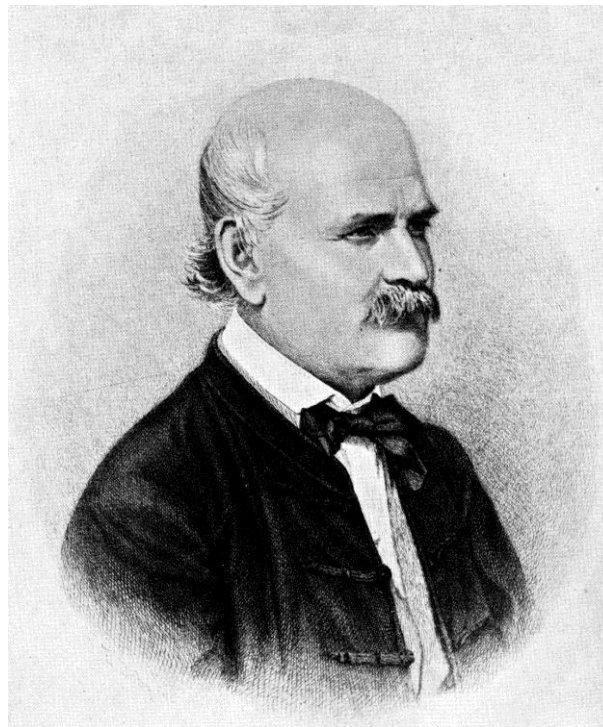

1818 - 1865

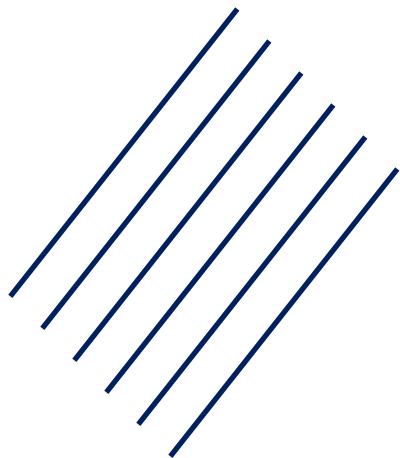

conservative dentistry



aims

Dr. Zsuzsanna Tóth PhD

head

Department of Conservative Dentistry



Theoretical and practical training

Pre-clinical laboratory course

Dr. Zsuzsanna Tóth PhD

Head

Department of Conservative Dentistry



Important information

department of conservative dentistry

2014/2015 2nd semester





Department of Conservative Dentistry

- Attendance list taken every time!(lecture/practice)
- Student card for certification is needed
- Being late 25 %of time= absence
- Three times being late = 1 absence
- Max. 25% of classes can be missed
- No opportunity for retake!
- Manipulating the catalogue means disciplinary procedure
- Topics: <http://semmelweis-egyetem.hu/konzervalo-fogaszat/education>
- **Pictures and sound recordings are not allowed!** Photos may only be taken for case report

Department of Conservative Dentistry

Practice mark, signature

- **Evaluation: Practice mark** at the end of semester:
 - Oral exam at practices, theoretically being prepared for own patient's treatment
 - Result of tests written at the practices
 - Level and quality of practical work
 - Assisting **(Clinical practice)**
 - Result of **the midterm exam**: must be min. grade 2 (that is min. 50 %!)!!!
 - Being late (more than 25 % of time = absence)
 - The practice mark is not object of discussion
- **Refusal of signature** (= repetition of semester), if:
 - Practice mark is **fail** (1)
 - Absence more than **25%** of practices (more than 3 times!)
 - Lack of one documented and by the teacher confirmed **case report (Clinical practice)**



Department of Conservative Dentistry

Clinical Practice

- Keeping to rules of „Students Practice Room Rules” is obligatory
- Submission of case report: **13th week** of semester (except: 5th year second semester: 11th week)

Student cannot treat patient, if:

- student is not in Neptun system
- student is theoretically not prepared for treating own patient
- patient is not registered at patient reception
- patient is not in national healthcare system



Department of Conservative Dentistry

Midterm

- The midterm is a 30 minute exam at lecture (10th week)
 - Topics of the first 9 lectures of the semester and the related topics of the textbook
- Retakes:
 - Two times (time will later determined)
 - For those who have missed or failed the midterm
- Using any aiding methods means disciplinary procedure, an invalid test and a fail (1) on the midterm exam



Department of Conservative Dentistry Administration

- **Index:**

- **Practice mark:** given by practice teacher on last practice of semester, in Neptun
- **Signature:** indexes will be taken by practice teacher to Secretariat, it can be taken there next day
- Otherwise index administration is in room 705 (VIIth floor) only **8-10** every morning (to leave and next day to pick up)



Department of Conservative Dentistry Textbooks

Sturdevant's Art And Science Of Operative Dentistry.

Sixth edition. Edited by H. Heymann , Swift jr. and Ritter
Mosby, St Louis, 2012

Walton RE, Torabinejad M ed.:

Endodontics: Principles and Practice

Saunders 2009



Library in Dental Clinical Center



Department of Conservative Dentistry

Conservative treatments



Department of Conservative Dentistry

Conservative treatments



Department of Conservative Dentistry

Conservative treatments



Department of Conservative Dentistry

Conservative treatments

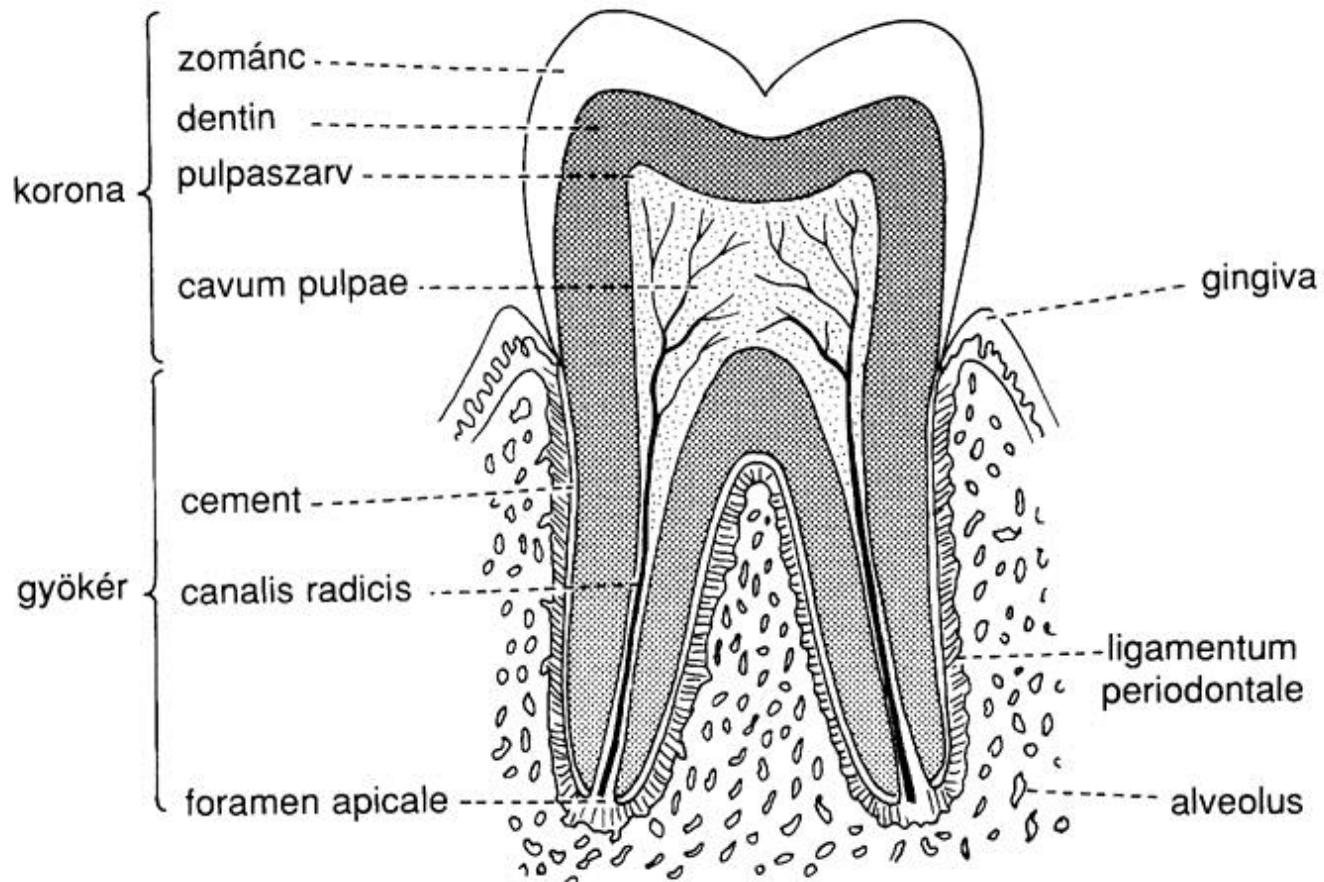

Department of Conservative Dentistry

Aim:

educate dentists with good knowledge and humane mentality

restore and maintain oral health of patient

prevent pathological processes

Department of Conservative Dentistry

Function of the teeth:

chewing

phonation

esthetics

Department of Conservative Dentistry

Lecture

Topic of midterm exam

Practice

Practical work

attendance, timeliness,

test-results, oral answer,

contact with teacher,

patient,

dental nurses

other students

Department of Conservative Dentistry

Conservative treatments

➤ **Hard tissue lesions**

caries

mineralizations disturbances

developmental/genetic defect

dental wear

abrasion

attrition

erosion

➤ **Pulpal and periapical pathoses**

Department of Conservative Dentistry

Conservative treatments

- **Hard tissue lesions**
caries



Department of Conservative Dentistry

Conservative treatments

- **Hard tissue lesions**
 - restauration:**
 - filling**
 - inlay-onlay**
 - crown**
 - dowel crown**

Department of Conservative Dentistry

Conservative treatments

- **Pulpal and periapical pathoses**

Department of Conservative Dentistry

Conservative treatments

➤ **Pulpal and periapical pathoses**

root canal filling + coronal restoration
filling - inlay-onlay
crown, dowel crown

Aim of conservative dentistry

Conservative treatments

Oral health to

➤ restore

➤ maintain

➤ prevention!!!

Pre-clinical laboratory course

- 1. Pertaining to or of the nature of preliminary instruction; supplying the knowledge or discipline introductory or preliminary to some art or science; preliminarily educational.**
- 2. A subject or study which forms an introduction to an art or science, or to more advanced study generally.**

Pre-clinical laboratory course



- ✓ **hand instruments**
- ✓ **rotary instruments**
- ✓ **cavity preparation**
- ✓ **filling**
- ✓ **root canal treatment**
- ✓ **root canal filling**

Pre-clinical laboratory course



Pre-clinical laboratory course



Pre-clinical laboratory course

